NOVA LUCE



Technical Collection

2025



DOWNLIGHTS

10----157

ONE & MINIONE

MiniOne S 18-19 · MiniOne M 20-21 · MiniOne L 22-23 · One S 24-25 · One M 26-27 · One L 28-29 · MiniOne Wallwasher 30 · MiniOne Special Lenses 31

RECESSED

Loggia 34 · Tiny 35 · Elvi 36 · Lucy 37 · Ado 37 · Dustproof 38 · Cyta 38 · Tif Lens 39

Ambry 39 · Delve 40 · Selene 41 · Praet 42 · Dash 43 · Glade 44 · Thiny 45 · Doue 46-47

SEMI-RECESSED

Otto Lens 48-49 · Hollow 50 · Lonza 51 · Talus 52-53 · Cirrus 54-55 · Oblivion 56-57 · Blade 58-59 · Germin 60

Candry 61 · Baculus 62 · Duran 63 · Uho 64-65 · Glyce 66 · Feller 67 · Bree 68 · Sanco 70-71

Ono 72 · Petit 73 · Style 74 · Luela 75 · Homer 76-79 · Brady 80 · Carpo 81 · Helio 82

Hue 86 · Desert 88 · Zetan 89 · Clarity 90 · Cod 91 · Otium 92 · Cortis 94 · Pulse 95

Pin 96 · Juno 96 · Naruto 97

LINEAR

Stealth 100-101 · Gono 102-103 · Sorel 104 · Swan 104 · Area 105 · Canon 106-107 · Akira 108 · Cantia 109

GU10

Spezia 112-113 · Cadmo 114 · Mea 115 · Brad 117 · Inlet 117 · Kido 118 · Moal 118 · Carree 118

Hap 118 · Punk 119 · Stardust 119 · Contra 119 · Crib 120 · Texture 120 · Redo 121 · Enzo 121

Take 121 · Rende 122 · Cedi 123 · Eiriam 124 · Varo 125 · Enzo 125 · Boli 126 · Certa 126

Quad 126 · Brook 126-127 · Tex 128 · Doherty 128 · Antalya 128 · Ceid 129

GYPSUM

Lvric 130 · Mib 131 · Cosimo 132 · Tobia 133 · Gol 134 · Inset 135 · Crate 136 · Vitale 137

COMMERCIAL

Oblio 142-143 · Radius 144 · Spark 145 · Glim 146 · Vulcan 147 · Vessel 148 · Lox 149 · Fati 150

Dine 151
Urby 152
Hermit 153
Perfect 154-155
Led Panel 156-157

CEILING 140----187

LED

Datum 162-163
Largo 164
Jax 165
Luisa 167
Etho 167
Doc 168
Roller 169
Sero 170
Garf 170
Iris 171
Aneto 171
Ziaza 172
Anello 172
Cannos 173
Nano 173
Pablo 174
Spectre 175
Colosio 176
Miniair 176
Boston 177
Akro 177
Universal 178
Lot 179
Cotto 179
Emira 180
Perfect 181
Halo 182-183
Perfect 184-185
Cerium 186-188
Binary 188
Mire 189

GU10

Mor 192
Comet 192
Conza 192
Mare 192
Mnia 193
Mao 193
Gener 193
Sirius 193
Boston 194
Loyd 194
Picto 194
Marupe 194
Esca 195
Nessi 195
Imax 195
Oslo 195

GYPSUM

Robin 196
Ned 196
Aval 196
Goni 197
Cotty 197
Gozzano 197
San 197
Ulty 198
Nido 198
Monique 198
Nido 199
Rende 199
Cubi 199
Rende 200
Nami 200
Thomas 200
Orazio 201
Pelia 201
Aku 201

LOW VOLTAGE TRACKS 204----303

Minimal 204-217
Ultra Slim 218-229
Planet 230-241
5mm 242-251
Shallow 252-261
Flat 260-271
Breda 270-285
Buxton 286-301

LIGHTING SYSTEMS 304----367

Uprail 304-313
Chroma 314-323
Symmetric 324-335
Glow 336-345
Imagine 346-357
Imagine 2 358-365

LINEAR LIGHTING 366----379

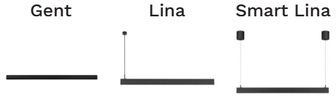

368-371 372-377 378-379

HIGH VOLTAGE TRACKS 380----393

4 WIRES TRACK



384 384 385 385 386 386 387 388



388 389 390 390 391

2 WIRES TRACK



392 393 393 393

FLOOR LAMPS 394----401

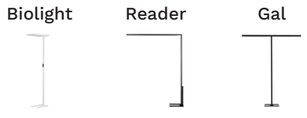

396-397 400-401, 401 400

STEPLIGHTS 402----421

STEPLIGHTS



406-407 408 409 409-411 413 414-415 416-417

INGROUND



418-419 420 420 421

FAÇADE & ACCENT LIGHTING 422----437

FAÇADE



426-427 428-429 430-431

ACCENT



432 433 434 435 436 437 437

INDUSTRIAL, EMERGENCY & STREET LIGHTS 438----457

INDUSTRIAL



442 443 444 445 446 447 447

STREET LIGHTS

Tano 450 · Zeva 450 · Lattern 451

EMERGENCY

El101 454 · El102 454 · El501 455 · El502 455 · El301 456 · El401 456 · El201 456 · El202 457

Elpack 457

LED STRIPS & NEON FLEX 458----521

ARCHITECTURE NEON FLEX

Gomu 16x17 468 · Kema 16x16 470 · Gomu 16x15 471 · Kema 10x18 472 · Gomu 12x20 473 · Gomu 10x10 474 · Kema 8x8 475 · Kema 6x6 476

Kema 4x10 476 · Kema R18 477 · Kema R23 477

UNDERWATER

Gomu 16x17 480 · Kema 16x16 482 · Kema 20x18 482 · Gomu 16x15 483 · Kema 10x18 484 · Kema 12x20 484 · Gomu 12x20 485

COB / SMD

Solid 488 · Ten 489 · Vida 490 · Goro 491 · Goro Cob RGBW 492 · Vida Slim 494 · Honor Slim 495 · Vida Ultra Slim 496

Honor 498 · Aktis 499 · Honor Plus 500 · Honor Slim Plus 501 · Aktis Plus 502 · Como HE 504 · Perfomance HE 505 · Free HE 506

Honor 48V Long 507 · Honor High Voltage 508 · Vida High Voltage 509 · D2W 510 · TW 511

SILICON WALLWASHERS

Bine 514 · Diamond 515

ACCESORIES

Profiles 516-517 · IP20 Drivers 518 · IP67 Drivers 519 · Controllers 520 · Connectors 521

DRIVERS & ACCESSORIES 524----539

ACCESSORIES

IP68 Connectors 526-527

DRIVERS

CC Led Drivers 528-538 · Casambi Controllers 539

01

DOWNLIGHTS

Pages 10----157

Our downlight range provides a comprehensive lighting solution, featuring **recessed downlights**, the modular **One and MiniOne series, linear downlights, semi-recessed,** and **commercial downlights** to cover a wide spectrum of applications. To meet varying project requirements and budgets, the entire range is offered in **two series: PRO**, for high-performance, feature-rich solutions, and **Essential**, for reliable, cost-effective options without sacrificing quality.

ONE & MINIONE	Page 10-31
RECESSED	Page 32-83
SEMI-RECESSED	Page 84-97
LINEAR	Page 98-108
GU10	Page 110-137
COMMERCIAL	Page 138-157

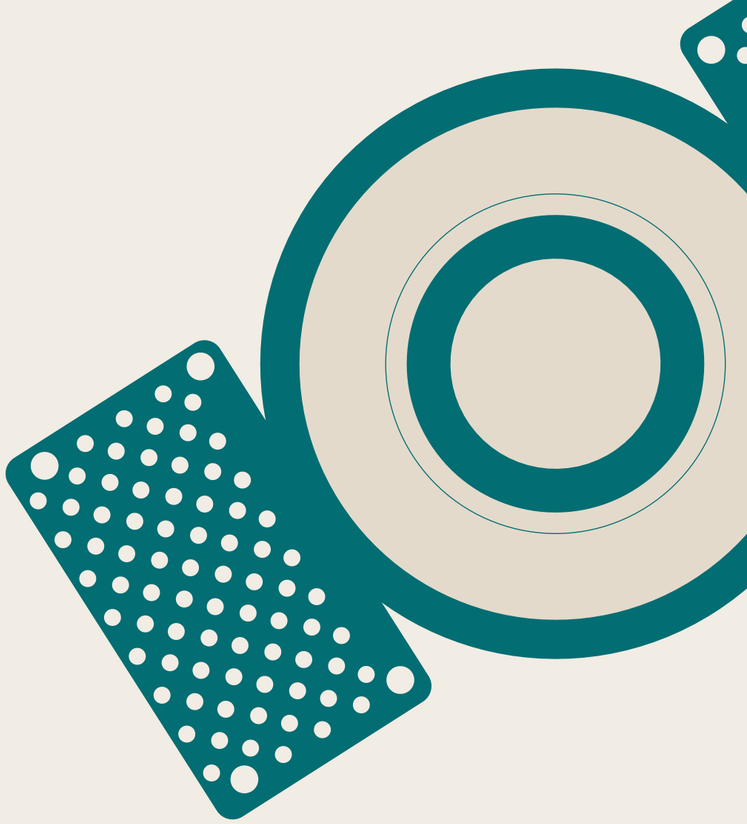

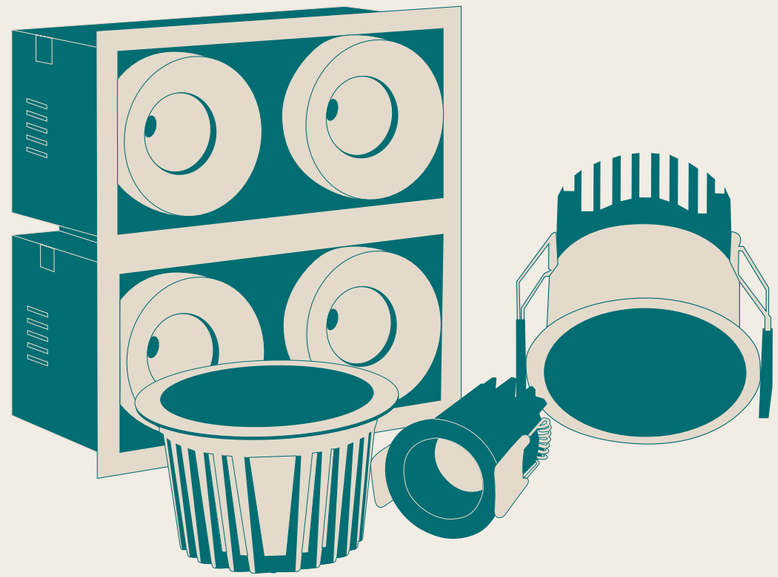



ONE & MINIONE

DOWNLIGHTS

ONE DOWNLIGHT - INFINITE APPLICATIONS Introducing our next-generation **modular downlight series**, engineered and assembled in-house to deliver unparalleled flexibility, performance, and design precision. Available in two distinct versions — the "**One**" and the compact "**MiniOne**" — this system redefines architectural lighting with **high efficiency outputs of up to 130 lm/W** in the final product. Designed for versatility, it offers a **broad range of trim color combinations, multiple Cut-Out sizes (from 25mm to 75mm)**, and both **adjustable and fixed configurations** to suit diverse installation needs. With **IP54 protection options, UGR<17** and **Darklight technology** for the standard version, and innovative **with special lens versions**, this modular solution brings performance and aesthetics together seamlessly — making it the ideal choice for refined, modern interiors.



Variety

ONE and MiniOne range is available in a wattage options from 6W to 20W, making it adaptable for both low and high lumen requirements. Combined with a variety of sizes, this flexibility allows for tailored lighting solutions across different project scales—from compact residential spaces to expansive commercial environments. Available in both **trim and trimless versions**, the range includes **adjustable, fixed, and gible configurations**, as well as multiple aesthetic options such as **pinhole**, **square**, and **oval-shaped versions**, ensuring seamless integration into any architectural design.





Easy Installation & Access

Designed for easy installation and long-term maintenance. The system allows for quick and tool-free replacement of the LED module or driver, ensuring minimal downtime and reduced maintenance costs. This user-friendly design makes it ideal for both new installations and retrofit projects, combining efficiency, convenience, and service ability in one solution.

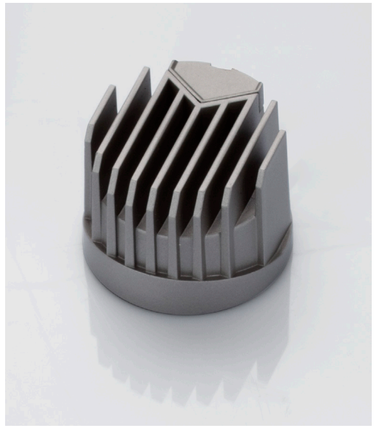

High Efficacy Design

Our modular downlight series is powered by the latest Bridgelux chip, delivering market-leading efficiency with an impressive **179 lm/W at the light source and up to 130 lm/W in the final product.** Designed for premium performance and visual comfort, the range includes options with Darklight technology, ensuring low glare and precise beam control. With **SDCM <2 and <3** versions available, color consistency is guaranteed across installations. The series also offers advanced lighting experiences through Dim to Warm and Tunable White options, adapting seamlessly to changing atmospheres. Thanks to its specially engineered heatsink design and the LED chip, the downlight achieves L80B10 standards for **50,000 hours**, ensuring exceptional longevity, thermal performance, and reliable operation throughout its lifespan.

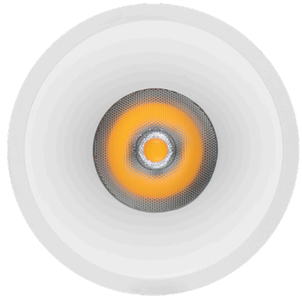

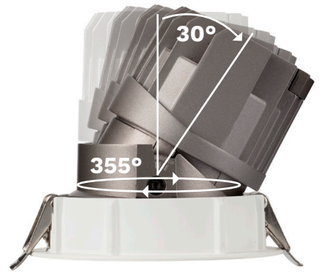

Precise Light adjustment

The modular downlight offers enhanced flexibility with **horizontal rotation up to 355° and vertical tilting up to 30°**, allowing precise directional lighting to suit any application or layout.

Colors & Pinholes Variety

ONE and **MiniOne** offer a wide variety of **trim and inner trim colors** beyond the standard black and white — perfect for blending with or accenting any interior. Customers can choose between **fully aluminum trims** for a sleek, uniform look or **aluminum trims combined with PC inner trims**, both available in a diverse range of colors to complement different textures, finishes, and design aesthetics. **For MiniOne all aluminium trims can be provided in several colors.**



MiniOne



MiniOne is designed for flexibility and precision, offering **Cut-Out options from 25mm to 55mm** to suit various installation needs. Available in a **wide variety of colors and trim styles**, the series includes both **adjustable and fixed versions**, along with an **IP54-rated option** for added protection. With **four distinct beam angles** across **three interchangeable lighting modules**, this downlight system delivers tailored lighting solutions for a wide range of architectural applications.

One

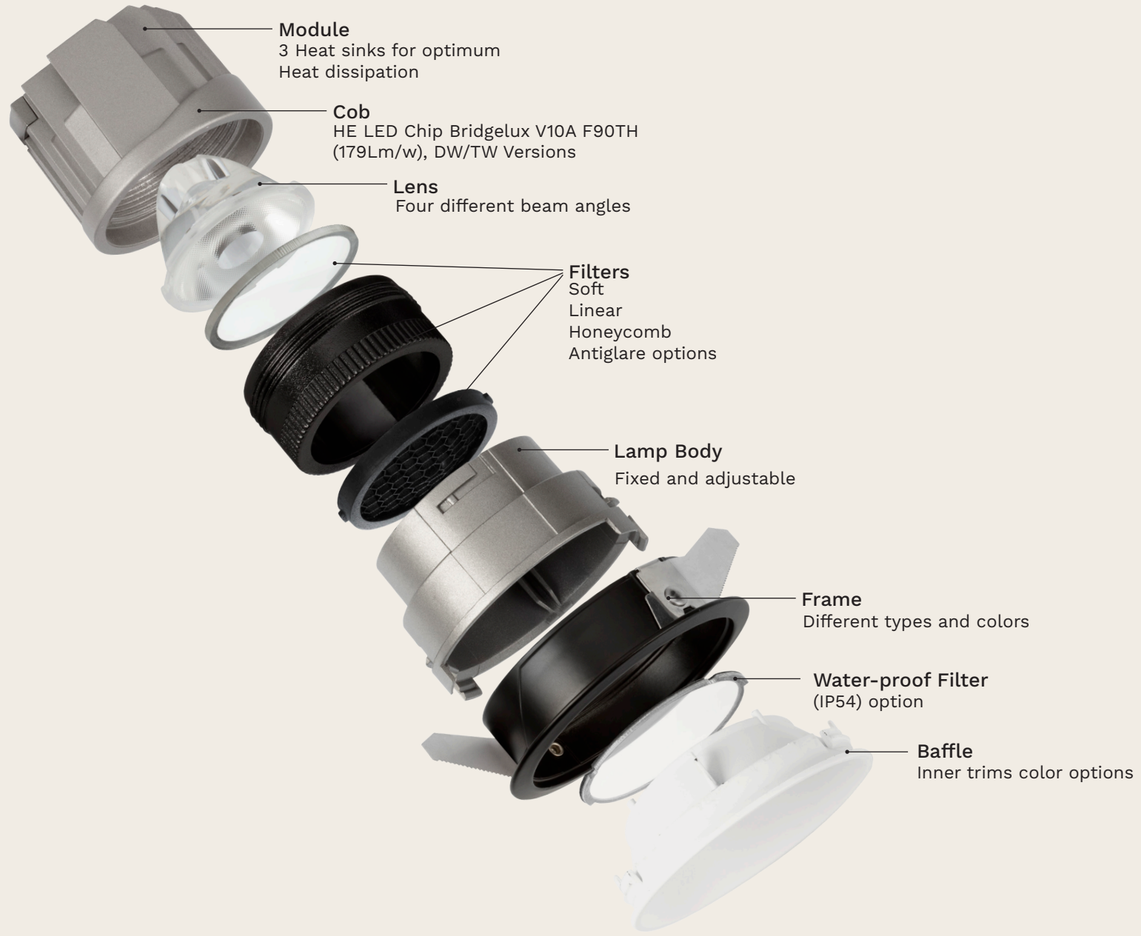

One delivers exceptional performance with a **179 lm/W LED** chip and up to **130 lm/W in the final product**, ensuring powerful yet energy-efficient illumination. Designed for **Cut-Outs from 65 to 75mm**, it is available in both **adjustable and fixed versions**, with advanced options including **Dim to Warm** and **Tunable White** for dynamic lighting control. Offering **four different beam angles**, as well as **linear or soft filter optics**, the range also includes a variety of **trim and inner trim color** options to suit diverse design needs and architectural styles.

MiniOne S

FIXED
WITH TRIM



○ W25S
● B25S

○ W30S
● B30S

○ W35S
● B35S

ADJUSTABLE
WITH TRIM



○ W40AS
● B40AS

FIXED
TRIMLESS



○ W35TS

Color Options



White

Matt Black

Upon Special Request*



Foggy Nickel



Chrome Black



Chrome Silver



Silver



Bronze



Champagne Gold



Gold

*Color options available upon special request. **Delivery times may** vary depending on availability and order specifications.

Filters



Honeycomb



IP54

Trimless Drilling Accessory

CODE	DIMENSIONS (mm)
9090093	D30 x D55 x 3





Technical Specification

WATT	CCT	FLUX	IOUT	VOLTAGE
6	2700K	360 lm	150 mA	36Vdc
6	3000K	380 lm	150 mA	36Vdc
6	4000K	440 lm	150 mA	36Vdc







Code

MX - XX - XXX(X) - XX - X(X)

Wattage
6

CCT
27 – 2700K
30 – 3000K
40 – 4000K

Trims
W25S – White Trim Cut-Out 25
B25S – Black Trim Cut-Out 25
W30S – White Trim Cut-Out 30
B30S – Black Trim Cut-Out 30
W35S – White Trim Cut-Out 35
B35S – Black Trim Cut-Out 35
W40AS – White Trim Cut-Out 40 Adj.
B40AS – Black Trim Cut-Out 40 Adj.
W35TS – White Trim Cut-Out 30 Trimless

Lenses
24 – 24°
36 – 36°
45 – 45°

Filters
N – No Filter
H – Honeycomb
54 – IP54 Filter

Dim Options
On/Off 9540265
Triac 9844008 (remote)
Dali 9844146

Example
M6-27-W35TS-36-N DALI

MiniOne M

FIXED
WITH TRIM




- W35M
- B35M




- W40M
- B40M




- W45M
- B45M

ADJUSTABLE
WITH TRIM




- W50AM
- B50AM

FIXED
TRIMLESS




- W40TM

Color Options



White



Matt Black

Upon Special Request*



Foggy Nickel



Chrome Black



Chrome Silver



Silver



Bronze



Champagne Gold



Gold

*Color options available upon special request. **Delivery times may** vary depending on availability and order specifications.

Filters



Honeycomb



IP54

Trimless Drilling Accessory

CODE	DIMENSIONS (mm)
9090094	D40 x D70 x 3



Technical Specification

WATT	CCT	FLUX	Iout	VOLTAGE
8	2700K	700 lm	200 mA	36Vdc
8	3000K	730 lm	200 mA	36Vdc
8	4000K	780 lm	200 mA	36Vdc



Code

MX - XX - XXX(X) - XX - X(X)

Wattage
8

CCT
27 – 2700K
30 – 3000K
40 – 4000K

Trims
W35M – White Trim Cut-Out 35
B35M – Black Trim Cut-Out 35
W40M – White Trim Cut-Out 40
B40M – Black Trim Cut-Out 40
W45M – White Trim Cut-Out 45
B45M – Black Trim Cut-Out 45
W50AM – White Trim Cut-Out 50 Adj.
B50AM– Black Trim Cut-Out 50 Adj.
W40TM – White Trim Cut-Out 40 Trimless

Lenses
24 – 24°
40 – 40°
55 – 55°

Filters
N – No Filter
H – Honeycomb
54 – IP54 Filter

Dim Options
On/Off 9540266
Triac 9844008 (remote)
Dali 9621523

Example
M8-30-B45M-24-H TRIAC

MiniOne L

FIXED
WITH TRIM


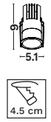

○ W45L
● B45L




○ W50L
● B50L




○ W55L
● B55L

Color Options



White



Matt Black

Upon Special Request*



Foggy Nickel



Chrome Black



Chrome Silver



Silver



Bronze



Champagne Gold



Gold

*Color options available upon special request. **Delivery times may** vary depending on availability and order specifications.

FIXED
TRIMLESS




○ W50TL

Filters



Honeycomb



IP54

Trimless Drilling Accessory

CODE	DIMENSIONS (mm)
9090095	D50 x D80 x 3



Technical Specification

WATT	CCT	FLUX	IOUT	VOLTAGE
12	2700K	1100 lm	300 mA	36Vdc
12	3000K	1120 lm	300 mA	36Vdc
12	4000K	1180 lm	300 mA	36Vdc



Code

M XX - XX - XXX(X) - XX - X(X)

Wattage
12

CCT
27 – 2700K
30 – 3000K
40 – 4000K

Trims
W45L – White Trim Cut-Out 45
B45L – Black Trim Cut-Out 45
W50L – White Trim Cut-Out 50
B50L – Black Trim Cut-Out 50
W55L – White Trim Cut-Out 55
B55L – Black Trim Cut-Out 55
W50TL – White Trim Cut-Out 40 Trimless

Lenses
15 – 15°
24 – 24°
36 – 36°
55 – 55°

Filters
N – No Filter
H – Honeycomb
54 – IP54 Filter

Dim Options
On/Off 9030969
Triac 9844008 (remote)
Dali 9621523

Example
M12-40-W45L-15-54 ON/OFF

One S

WITH TRIM



Fully Aluminium Trims
(including inner trim)



Inner Trims





TRIMLESS

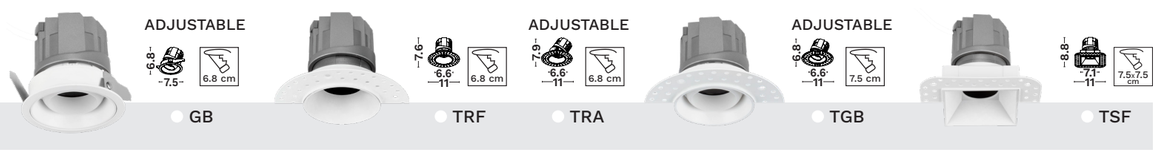

Pinholes



Filters

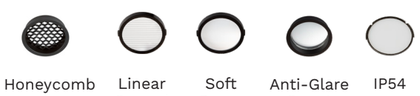

Trimless Drilling Accessory

CODE	DIMENSIONS (mm)
9090096	D70 x D115 x 3



Technical Specification

WATT	CCT	FLUX	Iout	VOLTAGE
6 / 10	2700K	730 / 1113Lm	150 / 220 mA	36Vdc
6 / 10	3000K	742 / 1144Lm	150 / 220 mA	36Vdc
6 / 10	4000K	778 / 1186Lm*	150 / 220 mA	36Vdc
10	1800K - 3000K	600Lm	180 mA	36Vdc
10	2700K - 5700K	662Lm	180 mA	36Vdc



*For complete product using chrome silver inner trim

Code

X(X) - XX(X) - XX(X) - X(X) - XX - X(X)

Wattage
6
10

CCT
27 – 2700K
30 – 3000K
40 – 4000K
DtW – Dim To Warm
TW – Tunable White

Trims
RFW – Round Fixed White
RFB – Round Fixed Black
RAW – Round Adj. White
RAB – Round Adj. Black
AFW – Aluminum Fixed White[1]
AFB – Aluminum Fixed Black[1]
AAW – Aluminum Adj. White[1]
AAB – Aluminum Adj. Black[1]
SF – Square Fixed
GB – Gible[1]
TRF – Trimless Round Fixed
TRA – Trimless Round Adj.
TGB – Trimless Gible[1]
TSF – Trimless Square Fixed

Inner Trim
W – Matt White
B – Matt Black
CB – Chrome Black
S – Chrome Silver
G – Chrome Gold
RH - Round Pinhole[2]
OH - Oval Pinhole[3]
SH - Square Pinhole[4]

Lenses
24 – 24° Beam Angle
30 – 30° Beam Angle
40 – 40° Beam Angle
55 – 55° Beam Angle

Filters
N – No Filter
H – Honeycomb
L – Linear Spread
SO – Soft Beam
AG – Anti-Glare Snoot
54 – IP54 Filter

Dim Options
On/Off 6W 9540261
On/Off 10W 9540262
Triac 9844008
Dali 9621523

Example 1
[1]6-27-GB-24-N Dali

Example 2
6-27-RFW-CB-24-L Triac

[1]These options are not compatible with inner trim and filters. Please leave blank the inner trim option in the code making. See example.
[2]Only compatible with round fix trims.
[3]Only compatible with round adjustable trims.
[4]Only compatible with square trims.

One M

WITH TRIM



○ RFW ● RFB ○ RAW ● RAB ○ AFW[1] ● AFB[1] ○ AAW[1] ● AAB[1] ○ SF

TRIMLESS

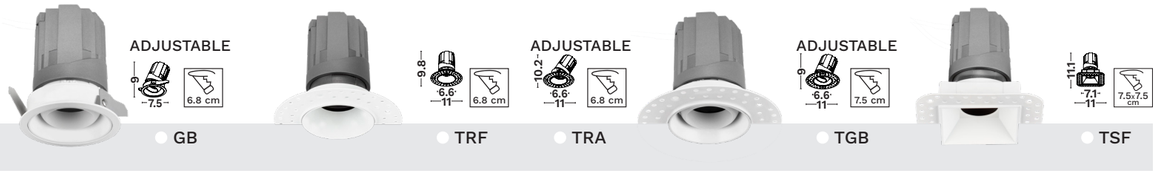

○ GB ○ TRF ○ TRA ○ TGB ○ TSF

Fully Aluminium Trims
(including inner trim)



Inner Trims



Matt White · Matt Black · Chrome Black · Chrome Silver · Chrome Gold · Matt White · Chrome Black · Chrome Silver · Chrome Gold



Pinholes



Round · Oval · Square

Filters

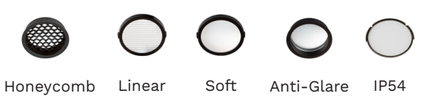

Honeycomb · Linear Spread · Soft Beam · Anti-Glare Snoot · IP54

Trimless Drilling Accessory

CODE	DIMENSIONS (mm)
9090096	D70 x D115 x 3



Technical Specification

WATT	CCT	FLUX	Iout	VOLTAGE
15	2700K	1560Lm	350 mA	36Vdc
15	3000K	1600Lm	350 mA	36Vdc
15	4000K	1710Lm	350 mA	36Vdc
15	1800K - 3000K	1140Lm	350 mA	36Vdc
15	2700K - 5700K	1120Lm*	350 mA	36Vdc



*For complete product using chrome silver inner trim

Code

XX - XX(X) - XX(X) - X(X) - XX - X(X)

Wattage
15

CCT
27 – 2700K
30 – 3000K
40 – 4000K
DtW – Dim To Warm
TW – Tunable White

Trims
RFW – Round Fixed White
RFB – Round Fixed Black
RAW – Round Adj. White
RAB – Round Adj. Black
AFW – Aluminum Fixed White[1]
AFB – Aluminum Fixed Black[1]
AAW – Aluminum Adj. White[1]
AAB – Aluminum Adj. Black[1]
SF – Square Fixed
GB – Gible[1]
TRF – Trimless Round Fixed
TRA – Trimless Round Adj.
TGB – Trimless Gible[1]
TSF – Trimless Square Fixed

Inner Trim
W – Matt White
B – Matt Black
CB – Chrome Black
S – Chrome Silver
G – Chrome Gold
RH - Round Pinhole[2]
OH - Oval Pinhole[3]
SH - Square Pinhole[4]

Lenses
24 – 24° Beam Angle
30 – 30° Beam Angle
40 – 40° Beam Angle
55 – 55° Beam Angle

Filters
N – No Filter
H – Honeycomb
L – Linear Spread
SO – Soft Beam
AG – Anti-Glare Snoot
54 – IP54 Filter

Dim Options
On/Off 9540263
Triac 9844019
Dali 9621523
Dali TW 9621519

Example 1
[1]15-27-GB-24-N Dali

Example 2
15-27-RFW-CB-24-L Triac

[1]These options are not compatible with inner trim and filters. Please leave blank the inner trim option in the code making. See example.
[2]Only compatible with round fix trims.
[3]Only compatible with round adjustable trims.
[4]Only compatible with square trims.

One L

WITH TRIM

ADJUSTABLE



○ RFW ● RFB ○ RAW ● RAB

ADJUSTABLE



○ AFW[1] ● AFB[1]

ADJUSTABLE

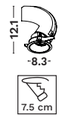

○ AAW[1] ● AAB[1]



○ SF

TRIMLESS

ADJUSTABLE



○ GB

ADJUSTABLE



○ TRF

ADJUSTABLE

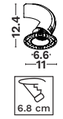

○ TRA

ADJUSTABLE



○ TGB



○ TSF

Fully Aluminium Trims

(including inner trim)



Inner Trims



Matt White · Matt Black · Chrome Black · Chrome Silver · Chrome Gold · Matt White · Chrome Black · Chrome Silver · Chrome Gold



Pinholes



Round · Oval · Square

Filters



Honeycomb · Linear Spread · Soft Beam · Anti-Glare Snoot · IP54

Trimless Drilling Accessory

CODE	DIMENSIONS (mm)
9090096	D70 x D115 x 3



Technical Specification

WATT	CCT	FLUX	Iout	VOLTAGE
20	2700K	2200Lm	500 mA	36Vdc
20	3000K	2250Lm	500 mA	36Vdc
20	4000K	2365Lm*	500 mA	36Vdc

IP20 · IP54 · 5 YEARS · >50.000 HOURS · IK05 · Aluminium · CRI >90 · STEP <3 · DRIVER EXCLUDED

*For complete product using chrome silver inner trim

Code

XX - XX(X) - XX(X) - X(X) - XX - X(X)

Wattage
20

CCT
27 – 2700K
30 – 3000K
40 – 4000K

Trims
RFW – Round Fixed White
RFB – Round Fixed Black
RAW – Round Adj. White
RAB – Round Adj. Black
AFW – Aluminum Fixed White[1]
AFB – Aluminum Fixed Black[1]
AAW – Aluminum Adj. White[1]
AAB – Aluminum Adj. Black[1]
SF – Square Fixed
GB – Gible[1]
TRF – Trimless Round Fixed
TRA – Trimless Round Adj.
TGB – Trimless Gible[1]
TSF – Trimless Square Fixed

Inner Trim
W – Matt White
B – Matt Black
CB – Chrome Black
S – Chrome Silver
G – Chrome Gold
RH - Round Pinhole[2]
OH - Oval Pinhole[3]
SH - Square Pinhole[4]

Lenses
24 – 24° Beam Angle
30 – 30° Beam Angle
40 – 40° Beam Angle
55 – 55° Beam Angle

Filters
N – No Filter
H – Honeycomb
L – Linear Spread
SO – Soft Beam
AG – Anti-Glare Snoot
54 – IP54 Filter

Dim Options
On/Off 9540264
Triac 9844002
Dali 9621523

Example 1
[1]20-27-GB-24-N Dali

Example 2
20-27-RFW-CB-24-L Triac

[1]These options are not compatible with inner trim and filters. Please leave blank the inner trim option in the code making. See example.
[2]Only compatible with round fix trims.
[3]Only compatible with round adjustable trims.
[4]Only compatible with square trims.

MiniOne Wallwasher
PRO

- Wallwasher
- 30mm Cut-Out





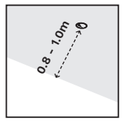



CODE	WATT	CCT	FLUX	DIMENSIONS (cm)	VOLTAGE	Iout	DRIVER
9090033 ○	6W	3000K	370Lm	D 3.6 H 7.8	36Vdc	150mA	On/Off 9540265 Dali 9621523 (remote) Triac 9844008 (remote)





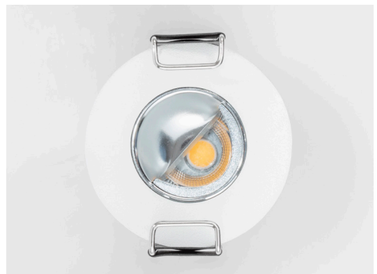

Our MiniOne range includes a **Wallwasher version** designed for **uniform vertical illumination**, perfect for accentuating walls and architectural features. It combines **precise optics** with a clean design, ideal for creating depth and visual impact.

MiniOne PRO
with special lens

- Special LENS
- 35mm Cut-Out

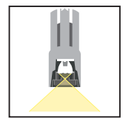

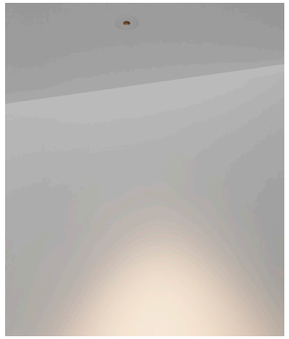

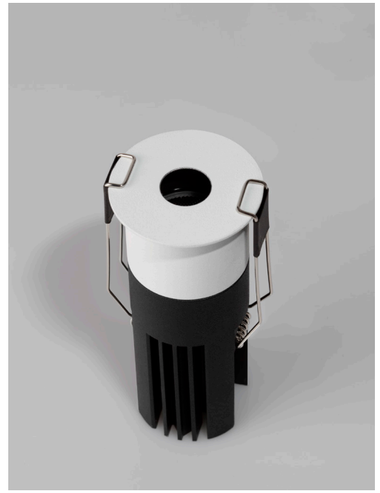





CODE	WATT	CCT	FLUX	DIMENSIONS (cm)	VOLTAGE	Iout	DRIVER
9090029 ○	8W	2700K	385Lm	D 4.1 H 9.2	36Vdc	200mA	
9090031 ○	8W	3000K	385Lm	D 4.1 H 9.2	36Vdc	200mA	On/Off 9540266 Dali 9621523 Triac 9844008 (remote)
9090030 ●	8W	2700K	385Lm	D 4.1 H 9.2	36Vdc	200mA	
9090032 ●	8W	3000K	385Lm	D 4.1 H 9.2	36Vdc	200mA	







Our MiniOne range also includes a dedicated version featuring with special lens optics, designed to deliver a refined lighting effect where **the source remains completely hidden**, and only the end result is visible. This creates a **glare-free, seamless visual experience** that blends effortlessly into the architecture. The special lens versionis ideal for interiors where **minimalism and visual comfort** are essential, offering a sophisticated solution that enhances both **aesthetics and lighting performance**.

RECESSED

DOWNLIGHTS

We offer a **wide range of downlight solutions**—from **simple residential applications** to the most **demanding environments**, such as **fine arts galleries and museums**. Featuring **CRI >98, SDCM <3, high efficiency**, and excellent **value**, our products are designed to meet any lighting need with **precision and flexibility**. In line with the **latest industry standards**, we also provide solutions with **interchangeable socket systems** and options compatible with the **Zhaga protocol**, ensuring a smart balance between **quality, performance, cost and long-term sustainability**.

Loggia
PRO

- Small body ideal for showcases/ cabinetry
- Surface mount accessory available







CODE	WATT	CCT	FLUX	DIMENSIONS (cm)	VOLTAGE	IOUT	DRIVER
9030692 ○	1W	3000K	98Lm	D 3 H 2.2	3Vdc	350mA	On/Off 9020170
9030693 ●	1W	3000K	98Lm	D 3 H 2.2	3Vdc	350mA	Dali 9844145 (remote)



OPTIONAL ACCESSORIES



9030694 9030695







Tiny
PRO

- Ideal for shallow installations
- Proffesional and minimal size
- IP44 and IP65 options







CODE	WATT	CCT	FLUX	DIMENSIONS (cm)	VOLTAGE	IOUT	DRIVER
8035601 ○	1W	3000K	70Lm	D 1.6 H 2	3Vdc	350mA	On/Off 9020170 (remote)
9017812 ●	1W	3000K	70Lm	D 1.6 H 2	3Vdc	350mA	Dali 9844145 (remote)









CODE	WATT	CCT	FLUX	DIMENSIONS (cm)	VOLTAGE	IOUT	DRIVER
8125801 ○	1W	3000K	70Lm	D 2.2 H 2.9	3Vdc	350mA	On/Off 9020170 (remote)
							Dali 9844145 (remote)









CODE	WATT	CCT	FLUX	DIMENSIONS (cm)	VOLTAGE	IOUT	DRIVER
9080201 ○	1W	3000K	70Lm	D 2.5 H 2	3Vdc	350mA	On/Off 9020170 (remote)
9080202 ●	1W	3000K	70Lm	D 2.5 H 2	3Vdc	350mA	Dali 9844145 (remote)









CODE	WATT	CCT	FLUX	DIMENSIONS (cm)	VOLTAGE	IOUT	DRIVER
9110134 ○	2W	2700K	143Lm	D 2.5 H 4.9	3Vdc	700mA	
9110136 ○	2W	3000K	143Lm	D 2.5 H 4.9	3Vdc	700mA	On/Off 9097023 (remote)
9110135 ●	2W	2700K	143Lm	D 2.5 H 4.9	3Vdc	700mA	Dali 9844145 (remote)
9110137 ●	2W	3000K	143Lm	D 2.5 H 4.9	3Vdc	700mA	



Elvi
PRO

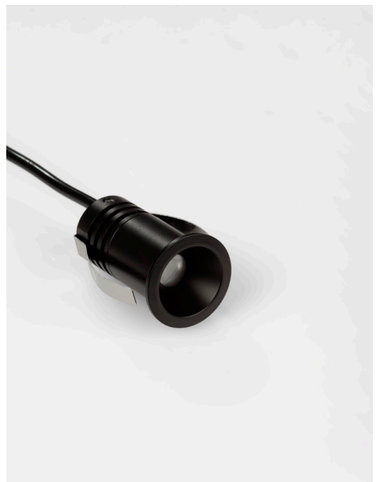





CODE	WATT	CCT	FLUX	DIMENSIONS (cm)	VOLTAGE	Iout	DRIVER
9040112 ○	2W	3000K	110Lm	D 2.2 H 3.6	24Vdc	-	-
9040113 ●	2W	3000K	110Lm	D 2.2 H 3.6	24Vdc	-	



Remote Drivers

	CODE	DESCRIPTION	DIMENSIONS
IP20	9840110	30W, 24Vdc	L 12.9 W 5 H 1.35
	9840100	60W, 24Vdc	L 16 W 5.75 H 1.8
IP67	9840106	75W, 24Vdc	L 13.8 W 6.3 H 3.2



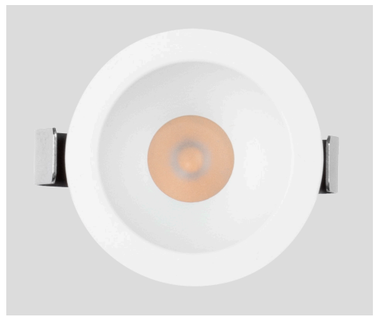

Lucy
PRO

- Ideal for shallow installations







CODE	WATT	CCT	FLUX	DIMENSIONS (cm)	VOLTAGE	Iout	DRIVER
9844060 ●	3W	3000K	173Lm	D 2.8 H 4	220-240Vac	-	On/Off Included Dali 9844145 (remote)
9844061 ○	3W	3000K	186Lm	D 2.8 H 4	220-240Vac	-	



Ado
PRO

- Ideal for shallow installations







CODE	WATT	CCT	FLUX	DIMENSIONS (cm)	VOLTAGE	Iout	DRIVER
9844062 ●	3W	3000K	196Lm	D 4 H 4	220-240Vac	-	On/Off Included Dali 9844145 (remote)
9844063 ○	3W	3000K	209Lm	D 4 H 4	220-240Vac	-	



Dustproof
PRO

- IP65
- Ideal for shallow installations (h<4cm)







CODE	WATT	CCT	FLUX	DIMENSIONS (cm)	VOLTAGE	IOUT	DRIVER
9110131 ●	3W	2700K	288Lm	D 3.9 H 3.9	9Vdc	350mA	On/Off 9020170 Dali 9844145 (remote)
9110133 ●	3W	3000K	288Lm	D 3.9 H 3.9	9Vdc	350mA	
9110130 ○	3W	2700K	288Lm	D 3.9 H 3.9	9Vdc	350mA	
9110132 ○	3W	3000K	288Lm	D 3.9 H 3.9	9Vdc	350mA	



Cyta
PRO

- IP54







CODE	WATT	CCT	FLUX	DIMENSIONS (cm)	VOLTAGE	IOUT	DRIVER
9232224 ○	3W	3000K	159Lm	D 4.6 H 6	220-240Vac	-	On/Off Included Dali 9844145
9232225 ●	3W	3000K	159Lm	D 4.6 H 6	220-240Vac	-	



Tif Lens
PRO

- Focused beam angle of 4°
- Ideal for shallow installations
- Field adjusted beam angle







CODE	WATT	CCT	FLUX	DIMENSIONS (cm)	VOLTAGE	IOUT	DRIVER
9097021 ○	2W	3000K	148Lm	D 6 H 4.8	3Vdc	700mA	On/Off 9097023 Dali 9844145
9097022 ●	2W	3000K	148Lm	D 6 H 4.8	3Vdc	700mA	



Ambry
PRO

- CRI>97
- Trimless application with two depth positions

EASY INSTALLATION

DRIVER FITS INTO CUT-OUT DIAMETER & CAN BE REPLACED



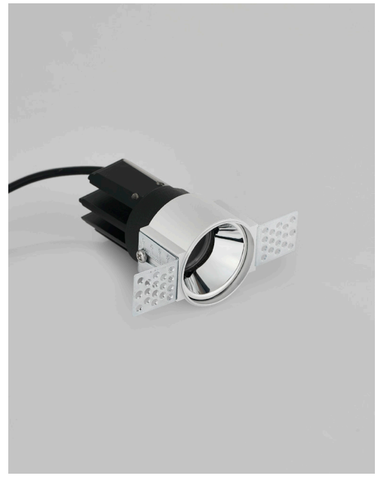



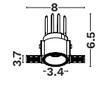

CODE	WATT	CCT	FLUX	DIMENSIONS (cm)	VOLTAGE	IOUT	DRIVER
9110120 ○	5W	2700K	323Lm	D 3.4 H 6.5	18Vdc	250mA	On/Off 9030470 Dali 9844146 Triac 9844008 (remote)
9030784 ●	5W	3000K	323Lm	D 3.4 H 6.5	18Vdc	250mA	



Delve

PRO

- IP65
- Honeycomb filter
- CRI>97







CODE	WATT	CCT	FLUX	DIMENSIONS (cm)	VOLTAGE	Iout	DRIVER
9031785 ○	5W	2700K	199Lm	D 4 H 6.4	18Vdc	250mA	On/Off 9030471 Dali 9844146 Triac 9844008 (remote)
9030785 ○	5W	3000K	199Lm	D 4 H 6.4	18Vdc	250mA	
9031786 ●	5W	2700K	199Lm	D 4 H 6.4	18Vdc	250mA	
9030786 ●	5W	3000K	199Lm	D 4 H 6.4	18Vdc	250mA	







This **IP65-rated downlight** combines durability with premium performance, featuring **CRI 98** for true color rendering and a **honeycomb filter** for effective glare control—ideal for high-end, visually demanding environments.

Selene

PRO





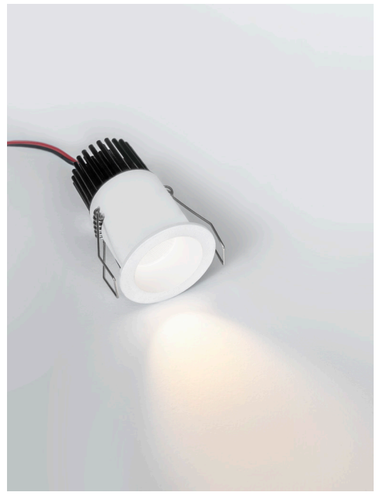

CODE	WATT	CCT	FLUX	DIMENSIONS (cm)	VOLTAGE	Iout	DRIVER
9052013 ●	5W	3000K	309Lm	D 4 H 6.4	12Vdc	500mA	On/Off 9020172 Dali 9844145 Triac 9844148
9052014 ○	5W	3000K	309Lm	D 4 H 6.4	12Vdc	500mA	



- Trimless application with two depth positions



EASY INSTALLATION

DRIVER FITS INTO CUT-OUT DIAMETER & CAN BE REPLACED









CODE	WATT	CCT	FLUX	DIMENSIONS (cm)	VOLTAGE	Iout	DRIVER
9052012 ●	5W	3000K	309Lm	D 3.8 H 6.1	12Vdc	500mA	On/Off 9020172 Dali 9844145 Triac 9844148
9052015 ○	5W	3000K	309Lm	D 3.8 H 6.1	12Vdc	500mA	



Praet

PRO







CODE	WATT	CCT	FLUX	DIMENSIONS (cm)	VOLTAGE	Iout	DRIVER
9040114 ○	6W	3000K	400Lm	D 3.9 H 5	220-240Vac	-	On/Off Incuded Dali 9844146
9040115 ●	6W	3000K	400Lm	D 3.9 H 5	220-240Vac	-	











Dash

PRO









CODE	WATT	CCT	FLUX	DIMENSIONS (cm)	VOLTAGE	Iout	DRIVER
9030682 ○	7W	3000K	483Lm	D 4 H 8.7	19Vdc	350mA	On/Off 9030686 Dali 9621523/9844010 Triac 9844008 (remote)
9030683 ●	7W	3000K	483Lm	D 4 H 8.7	19Vdc	350mA	









EASY INSTALLATION

DRIVER FITS INTO
CUT-OUT DIAMETER
& CAN BE REPLACED



- Trimless application with two depth positions









CODE	WATT	CCT	FLUX	DIMENSIONS (cm)	VOLTAGE	Iout	DRIVER
9030684 ○	7W	3000K	467Lm	D 3.8 H 8.7	19Vdc	350mA	On/Off 9030686 Dali 9621523 Triac 9844008 (remote)
9030685 ●	7W	3000K	467Lm	D 3.8 H 8.7	19Vdc	350mA	







Glade
PRO

- Focused beam angle
- Miniature aperture of 12mm light output area
- Trimless
- UGR < 7

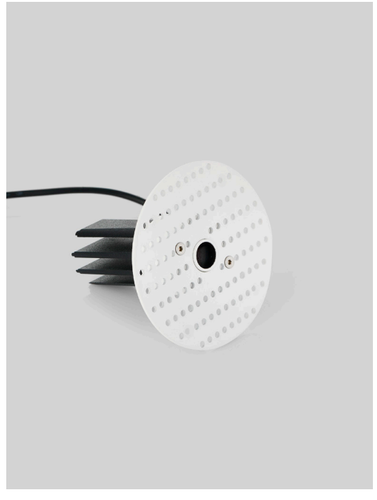





CODE	WATT	CCT	FLUX	DIMENSIONS (cm)	VOLTAGE	Iout	DRIVER
9110121 ○	7W	2700K	150Lm	D 8.5 H 7.5	18Vdc	350mA	On/Off 9030472 Dali 9621523/9844010 Triac 9844008 (remote)
9030787 ○	7W	3000K	150Lm	D 8.5 H 7.5	18Vdc	350mA	

IP20 · 5 YEARS · >50.000 HOURS · IK05 · Aluminium · CRI >97 · STEP <3 · 15° · UGR <7 · 4 cm · DRIVER EXCLUDED · TRIAC / DALI



Thiny
PRO

- Replaceable
- 32mm light output area
- Trimless

EASY INSTALLATION

DRIVER FITS INTO
CUT-OUT DIAMETER
& CAN BE REPLACED







CODE	WATT	CCT	FLUX	DIMENSIONS (cm)	VOLTAGE	Iout	DRIVER
9844094 ○	6W	3000K	347Lm	D 3.2 H 10.6	220-240Vac	-	On/Off Included Dali 9844145 Triac 9844008 (remote)

IP20 · 5 YEARS · >50.000 HOURS · IK04 · Aluminium · CRI >90 · STEP <3 · 33° · UGR <19 · 4 cm · DRIVER INCLUDED · TRIAC / DALI

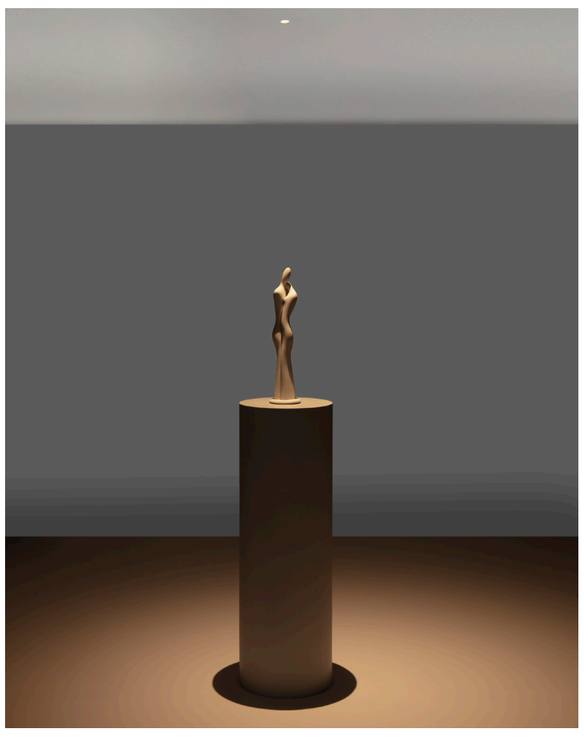



Doue

PRO





Compact







CODE	WATT	CCT	FLUX	DIMENSIONS (cm)	VOLTAGE	IOUT	DRIVER
9040101 ○	8W	2700K	560Lm	D 3.8 H 7.5	220-240Vac	-	On/Off Included Dali 9621523 Triac 9844008 (remote)
9040100 ○	8W	3000K	560Lm	D 3.8 H 7.5	220-240Vac	-	
9040103 ●	8W	2700K	560Lm	D 3.8 H 7.5	220-240Vac	-	
9040102 ●	8W	3000K	560Lm	D 3.8 H 7.5	220-240Vac	-	



Modular

EASY INSTALLATION

DRIVER FITS INTO CUT-OUT DIAMETER & CAN BE REPLACED



OPTIONAL ACCESSORIES

White ring



9040106







CODE	WATT	CCT	FLUX	DIMENSIONS (cm)	VOLTAGE	IOUT	DRIVER
9040105 ●	8W	2700K	540Lm	D 3.2 H 7.2	220-240Vac	-	On/Off Included Dali 9621523 Triac 9844008
9040104 ●	8W	3000K	540Lm	D 3.2 H 7.2	220-240Vac	-	

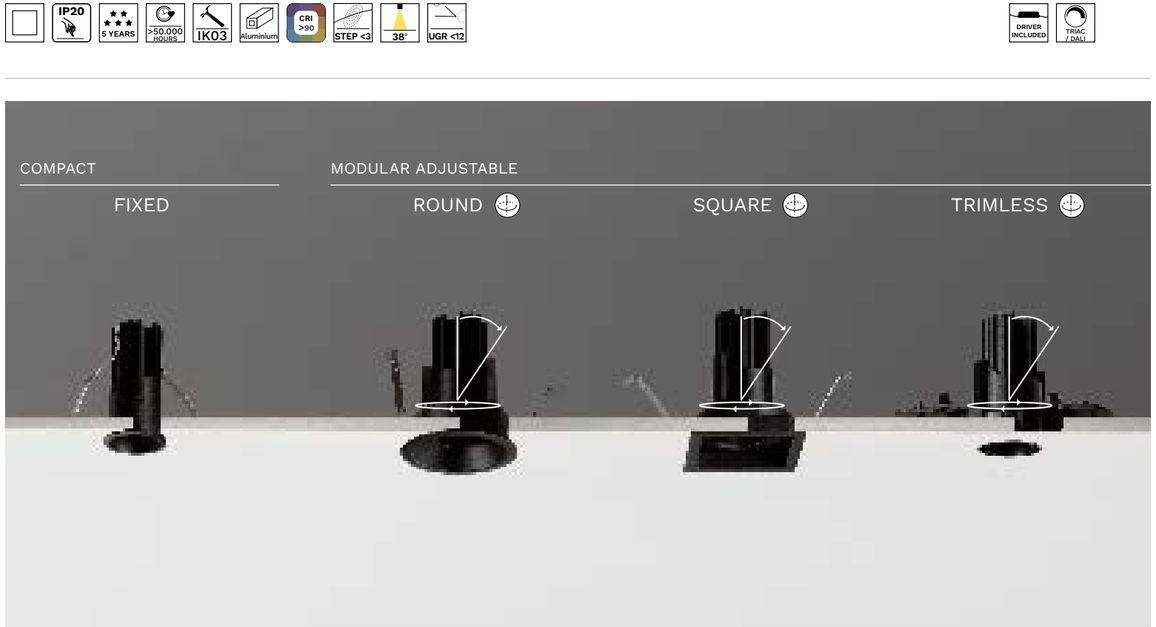

9040100 ○ / 9040101 ○
9040102 ● / 9040103 ●

9040104 / 9040105

9040107 ○ / 9040108 ●

9040109 ○ / 9040110 ●

9040111



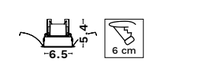

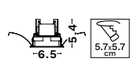

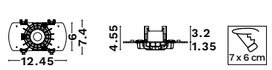

Otto Lens

PRO

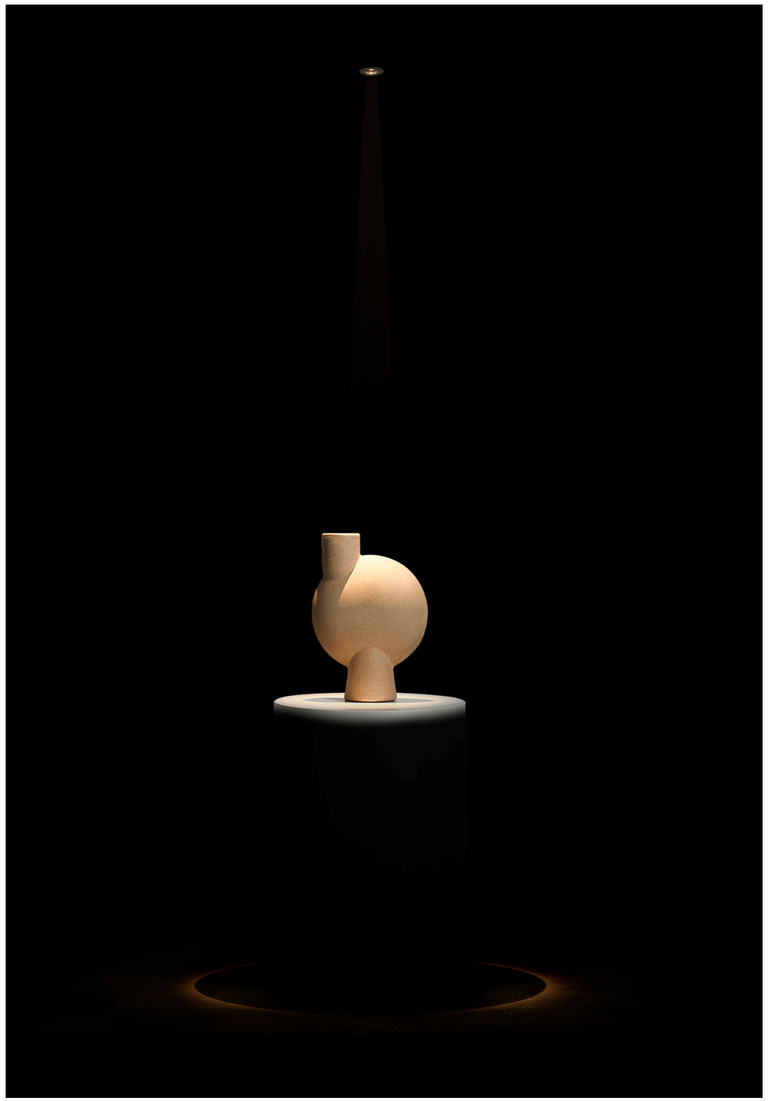

This advanced downlight is engineered with a **special precision lens** that ensures **zero light diffusion**, producing a clean, sharply defined beam without unwanted spill or glare. Ideal for applications requiring pinpoint accuracy—such as galleries, retail displays, or detailed task lighting—it offers a **CRI of 98**, delivering exceptional color fidelity and natural rendering of tones and textures. The combination of **crisp light output** and **superior color performance** makes it a perfect choice for spaces where **visual clarity and true color representation** are essential.

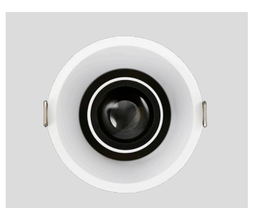





- Ideal for applications in fine arts, museums and restaurants
- Focused 10° beam angle
- Special lens with no light diffusion
- Centered on field adjusted beam angle options







CODE	WATT	CCT	FLUX	DIMENSIONS (cm)	VOLTAGE	Iout	DRIVER
9030687 ○	7W	3000K	103Lm	D 5 H 8.7	12Vdc	600mA	On/Off 9030691 Dali 9621523/9844010 Triac 9844008 (remote)
9030688 ●	7W	3000K	103Lm	D 5 H 8.7	12Vdc	600mA	

IP20 · 5 YEARS · >50.000 HOURS · IK03 · Aluminium · CRI >97 · STEP <3 · 10° · UGR <14 · 4.5 cm · DRIVER EXCLUDED · TRIAC / DALI







CODE	WATT	CCT	FLUX	DIMENSIONS (cm)	VOLTAGE	Iout	DRIVER
9030689 ○	7W	3000K	112Lm	D 9.1 H 8.5	19Vdc	350mA	On/Off 9030691 Dali 9621523/9844010 Triac 9844008
9030690 ●	7W	3000K	112Lm	D 9.1 H 8.5	19Vdc	350mA	

IP20 · 5 YEARS · >50.000 HOURS · IK03 · Aluminium · CRI >97 · STEP <3 · 10° · UGR <12 · 8.3 cm · DRIVER EXCLUDED · TRIAC / DALI

Hollow

PRO

- Two beam angle options
- Field adjusted beam angle
- Trim and trimless options

OPTIONAL ACCESSORIES

Lens 36°



9030680









CODE	WATT	CCT	FLUX	DIMENSIONS (cm)	VOLTAGE	Iout	DRIVER
9030676 ○	7W	3000K	394Lm	D 6 H 8.4	19Vdc	350mA	On/Off 9030671 Dali 9621523/9844010 Triac 9844008
9030677 ●	7W	3000K	394Lm	D 6 H 8.4	19Vdc	350mA	







EASY INSTALLATION

DRIVER FITS INTO
CUT-OUT DIAMETER
& CAN BE REPLACED



OPTIONAL ACCESSORIES

Lens 36°



9030680









CODE	WATT	CCT	FLUX	DIMENSIONS (cm)	VOLTAGE	Iout	DRIVER
9030678 ○	7W	3000K	394Lm	D 5.5 H 8.3	19Vdc	350mA	On/Off 9030671 Dali 9621523/9844010 Triac 9844008
9030679 ●	7W	3000K	394Lm	D 5.5 H 8.3	19Vdc	350mA	







Lonza

PRO

- Ideal for shallow installations
- Field adjusted beam angle







CODE	WATT	CCT	FLUX	DIMENSIONS (cm)	VOLTAGE	Iout	DRIVER
9110122 ○	7W	2700K	602Lm	D 8.6 H 4	18Vdc	350mA	On/Off 9030671 Dali 9621523/9844010 Triac 9844008
9030788 ○	7W	3000K	602Lm	D 8.6 H 4	18Vdc	350mA	
9110123 ●	7W	2700K	602Lm	D 8.6 H 4	18Vdc	350mA	
9030789 ●	7W	3000K	602Lm	D 8.6 H 4	18Vdc	350mA	









Talus
PRO

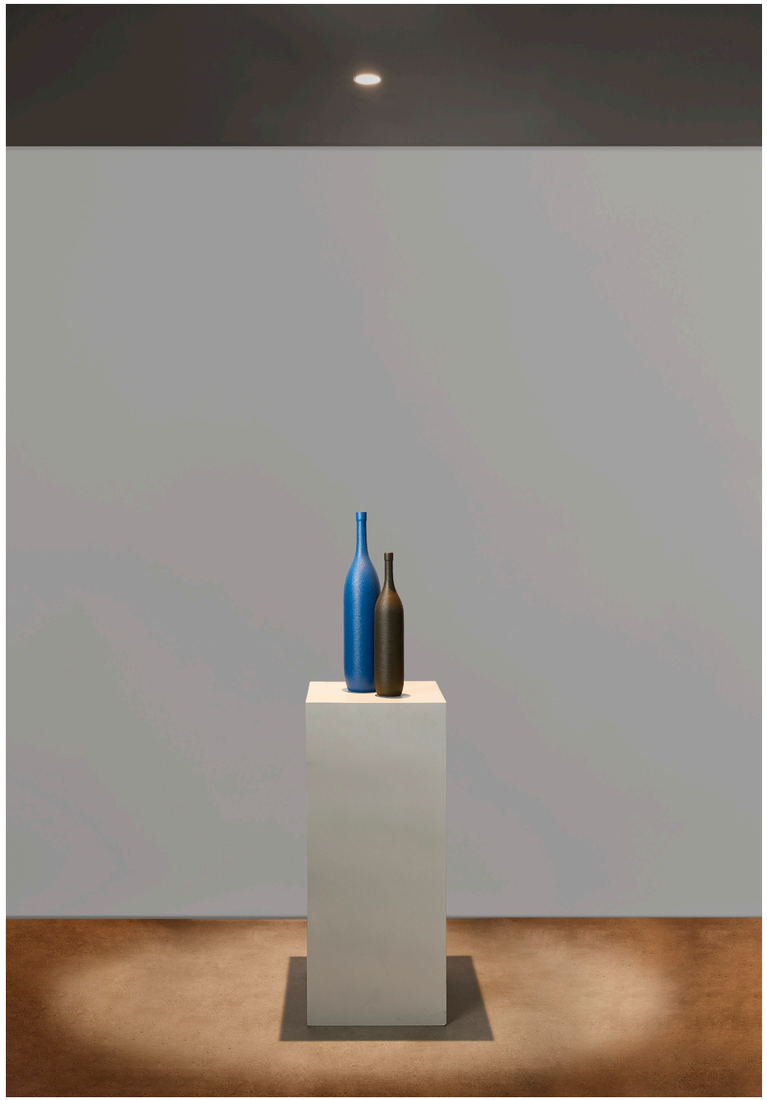

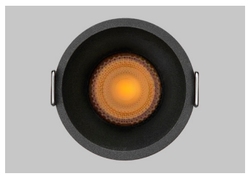





This downlight features a **compact trim design** for a sleek, unobtrusive appearance, ideal for refined and modern interiors. The **Dim to Warm** version offers smooth dimming from **3000K down to 1800K**, replicating the warm, cozy glow of traditional incandescent lighting—perfect for creating inviting atmospheres in residential, hospitality, or boutique retail spaces.

- CRI>97
- Dim to warm version
- Trim and trimless options with several depth poistions
- IP44
- Very narrow trim







CODE	WATT	CCT	FLUX	DIMENSIONS (cm)	VOLTAGE	IOUT	DRIVER
9030659 ○	10W	3000K	716Lm	D 6 H 6.5	19Vdc	500mA	On/Off 9020171 Dali 9621523 Triac 9844019
9030660 ●	10W	3000K	716Lm	D 6 H 6.5	19Vdc	500mA	
9030661 ○	7W	1800K-3000K	558Lm	D 6 H 6.5	19Vdc	350mA	Dali 9621523/9844010 Triac 9030658



EASY INSTALLATION

DRIVER FITS INTO CUT-OUT DIAMETER & CAN BE REPLACED









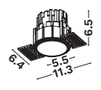

CODE	WATT	CCT	FLUX	DIMENSIONS (cm)	VOLTAGE	IOUT	DRIVER
9030655 ○	10W	3000K	716Lm	D 5.5 W 11.3 H 6.5	19Vdc	500mA	On/Off 9020171 Dali 9621523 Triac 9844019
9030656 ●	10W	3000K	716Lm	D 5.5 W 11.3 H 6.5	19Vdc	500mA	
9030657 ○	7W	1800K-3000K	558Lm	D 5.5 W 11.3 H 6.5	19Vdc	350mA	Dali 9621523/9844010 Triac 9030658

Cirrus

PRO

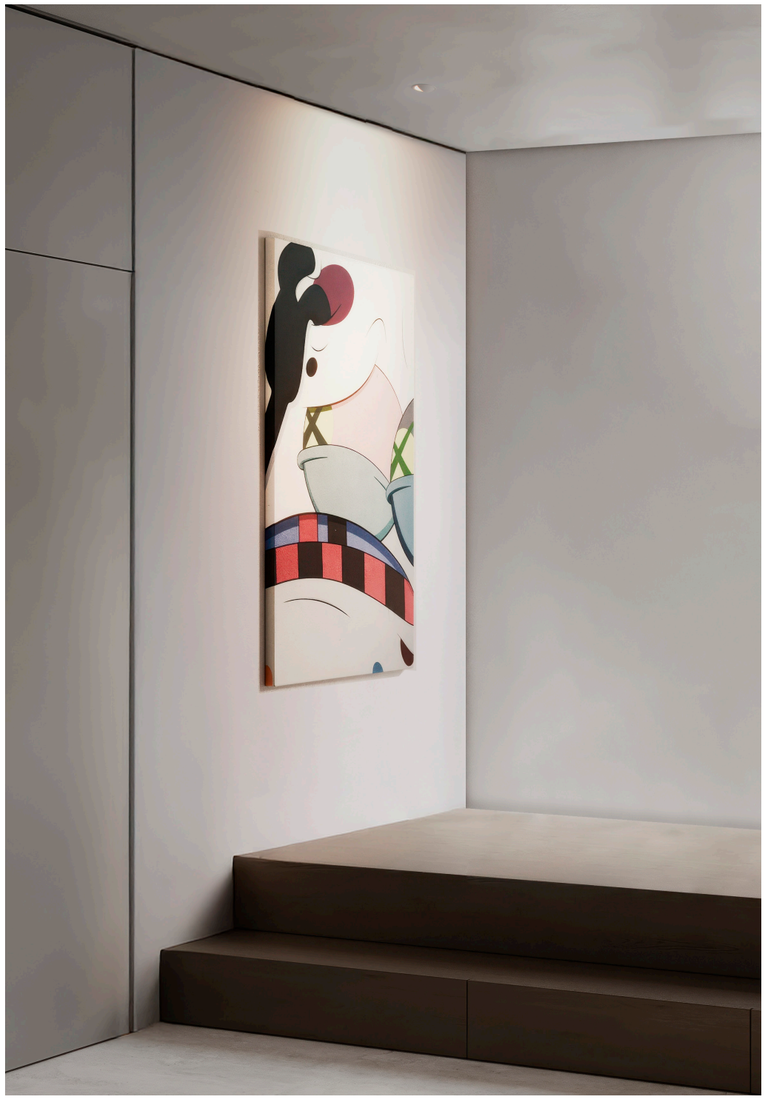

This versatile downlight is available in **three versions**: a **standard downlight**, a **wallwasher**, and a **pinhole**. With a single fixture, you can easily switch between functions by using **interchangeable accessories**—one for creating a smooth **wallwashing effect** and another for achieving a precise, **low-glare pinhole appearance**. This flexible design makes it an ideal solution for dynamic lighting needs across various architectural applications.







- Wallwasher or Pinhole
- Same product, two type of applications with optional accesory
- IP44
- Very narrow trim







CODE	WATT	CCT	FLUX	DIMENSIONS (cm)	VOLTAGE	Iout	DRIVER
9030663 ○	13W	3000K	1077Lm	D 7.3 H 6.8	37Vdc	350mA	On/Off 9020173 Dali 9621523 Triac 9844008
9030664 ●	13W	3000K	1077Lm	D 7.3 H 6.8	37Vdc	350mA	



OPTIONAL ACCESSORIES

Pin Hole

9030667

9030668



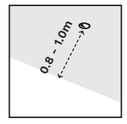







CODE	WATT	CCT	FLUX	DIMENSIONS (cm)	VOLTAGE	Iout	DRIVER
9030665 ○	13W	3000K	934Lm	D 7.3 H 7.8	37Vdc	350mA	On/Off 9020173 Dali 9621523 Triac 9844008
9030666 ●	13W	3000K	934Lm	D 7.3 H 7.8	37Vdc	350mA	



Oblivion
PRO



This downlight features a **modular system** designed for both **trimless square and round applications**, allowing seamless integration into ceilings with a clean, minimalist finish. The flexible design ensures easy installation and alignment, making it ideal for modern interiors where **discreet aesthetics** and **architectural precision** are key.

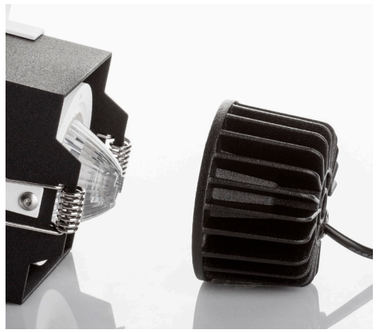

EASY INSTALLATION

DRIVER FITS INTO
CUT-OUT DIAMETER
& CAN BE REPLACED

- IP44
- Round or Square
- Trimless
- Customizable





CODE	WATT	CCT	FLUX	DIMENSIONS (cm)	VOLTAGE	Iout	DRIVER
8016905 ●	10W	3000K	861Lm	D 6.3 H 3.8	20Vdc	500mA	On/Off 9020171 Dali 9621523 Triac 9844019
8016906 ●	10W	4000K	861Lm	D 6.3 H 3.8	20Vdc	500mA	







CODE
8019310 ● / 8019109 ○



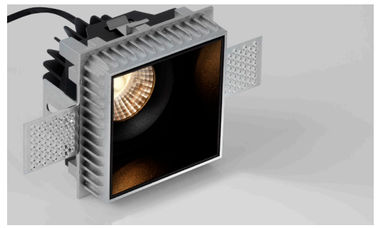

CODE
8014910 ●





CODE
8000503 ● / 8000502 ○



Blade

PRO



Our popular **IP65-rated downlight series** is built for **high-quality, long-lasting performance** in both indoor and outdoor environments. Engineered for durability and reliability, it combines **robust protection** against dust and moisture with excellent light output, making it a trusted choice for residential, commercial, and hospitality applications.













CODE	WATT	CCT	FLUX	DIMENSIONS (cm)	VOLTAGE	Iout	DRIVER
9232213 ○	9W	2700K	557Lm	D 6 H 7.1	220-240Vac	-	On/Off Included Dali 9621523 Triac 9844008 (remote)
9232212 ○	9W	3000K	557Lm	D 6 H 7.1	220-240Vac	-	
9232215 ●	9W	2700K	557Lm	D 6 H 7.1	220-240Vac	-	
9232214 ●	9W	3000K	557Lm	D 6 H 7.1	220-240Vac	-	



- IP65
- Shallow version
- Field adjusted beam angle







CODE	WATT	CCT	FLUX	DIMENSIONS (cm)	VOLTAGE	Iout	DRIVER
9232116 ○	12W	3000K	874Lm	D 7.8 H 7.2	220-240Vac	-	On/Off Included Dali 9621523 Triac 9844008
9232115 ●	12W	3000K	874Lm	D 7.8 H 7.2	220-240Vac	-	

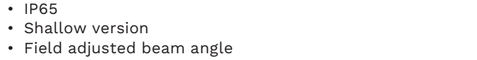







CODE	WATT	CCT	FLUX	DIMENSIONS (cm)	VOLTAGE	Iout	DRIVER
9232117 ○	12W	3000K	759Lm	D 9 H 4.7	220-240Vac	-	On/Off Included Dali 9621523 Triac 9844008
9232118 ●	12W	3000K	759Lm	D 9 H 4.7	220-240Vac	-	









CODE	WATT	CCT	FLUX	DIMENSIONS (cm)	VOLTAGE	Iout	DRIVER
9232119 ○	12W	3000K	874Lm	D 8.5 H 5.4	220-240Vac	-	On/Off Included Dali 9621523 Triac 9844008
9232120 ●	12W	3000K	874Lm	D 8.5 H 5.4	220-240Vac	-	



Germin

PRO









CODE	WATT	CCT	FLUX	DIMENSIONS (cm)	VOLTAGE	Iout	DRIVER
9540221 ○	10W	3000K	813Lm	L 7.5 W 7.5 H 6.6	19Vdc	500mA	On/Off 9020171 Dali 9621523 Triac 9844019
9540222 ●	10W	3000K	813Lm	L 7.5 W 7.5 H 6.6	19Vdc	500mA	

















CODE	WATT	CCT	FLUX	DIMENSIONS (cm)	VOLTAGE	Iout	DRIVER
9540223 ○	10W	3000K	813Lm	D 8 H 6.9	19Vdc	500mA	On/Off 9020171 Dali 9621523 Triac 9844019
9540224 ●	10W	3000K	813Lm	D 8 H 6.9	19Vdc	500mA	









Candry

PRO









CODE	WATT	CCT	FLUX	DIMENSIONS (cm)	VOLTAGE	Iout	DRIVER
9071021 ○	10W	3000K	600Lm	D 8.2 H 7.9	20Vdc	500mA	On/Off 9020171 Dali 9621523 Triac 9844019
9071022 ●	10W	3000K	600Lm	D 8.2 H 7.9	20Vdc	500mA	











Baculus
ESSENTIAL







CODE	WATT	CCT	FLUX	DIMENSIONS (cm)	VOLTAGE	Iout	DRIVER
9052020 ○	5W	3000K	305Lm	D 3 H 8.6	220-240Vac	-	On/Off Included Dali 9844146 (remote) Triac 9844008 (remote)
9052021 ●	5W	3000K	271Lm	D 3 H 8.6	220-240Vac	-	



EASY INSTALLATION

DRIVER FITS INTO
CUT-OUT DIAMETER
& CAN BE REPLACED









CODE	WATT	CCT	FLUX	DIMENSIONS (cm)	VOLTAGE	Iout	DRIVER
9052024 ○	5W	3000K	283Lm	D 6 H 8.1	220-240Vac	-	On/Off Included Dali 9844146 (remote) Triac 9844008 (remote)
9052025 ●	5W	3000K	270Lm	D 6 H 8.1	220-240Vac	-	



Duran
ESSENTIAL







CODE	WATT	CCT	FLUX	DIMENSIONS (cm)	VOLTAGE	Iout	DRIVER
9052022 ○	10W	3000K	580Lm	D 3.5 H 9.1	220-240Vac	-	On/Off Included Dali 9621523 (remote) Triac 9844008 (remote)
9052023 ●	10W	3000K	532Lm	D 3.5 H 9.1	220-240Vac	-	



EASY INSTALLATION

DRIVER FITS INTO
CUT-OUT DIAMETER
& CAN BE REPLACED









CODE	WATT	CCT	FLUX	DIMENSIONS (cm)	VOLTAGE	Iout	DRIVER
9052026 ○	10W	3000K	554Lm	D 7 H 9.1	220-240Vac	-	On/Off Included Dali 9621523 (remote) Triac 9844008 (remote)
9052027 ●	10W	3000K	539Lm	D 7 H 9.1	220-240Vac	-	



Uho
ESSENTIAL





- Focused and wide beam angles







CODE	WATT	CCT	FLUX	DIMENSIONS (cm)	VOLTAGE	Iout	DRIVER
9570002 ●	3W	3000K	214Lm	D 4.5 H 5	220-240Vac	-	On/Off Included Dali 9844145
9570004 ○	3W	3000K	214Lm	D 4.5 H 5	220-240Vac	-	



CODE	WATT	CCT	FLUX	DIMENSIONS (cm)	VOLTAGE	Iout	DRIVER
9570020 ●	3W	3000K	214Lm	D 4.5 H 5	220-240Vac	-	On/Off Included Dali 9844145
9570021 ○	3W	3000K	214Lm	D 4.5 H 5	220-240Vac	-	



- Trimless





EASY INSTALLATION

DRIVER FITS INTO
CUT-OUT DIAMETER
& CAN BE REPLACED

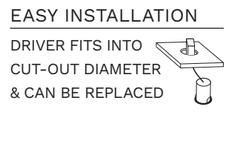

CODE	WATT	CCT	FLUX	DIMENSIONS (cm)	VOLTAGE	Iout	DRIVER
9570001 ●	3W	3000K	214Lm	D 6.8 H 5	220-240Vac	-	On/Off Included Dali 9844145
9570003 ○	3W	3000K	214Lm	D 6.8 H 5	220-240Vac	-	



CODE	WATT	CCT	FLUX	DIMENSIONS (cm)	VOLTAGE	Iout	DRIVER
9570018 ●	3W	3000K	214Lm	D 6.8 H 5	220-240Vac	-	On/Off Included Dali 9844145
9570019 ○	3W	3000K	214Lm	D 6.8 H 5	220-240Vac	-	



Glyce
ESSENTIAL







CODE	WATT	CCT	FLUX	DIMENSIONS (cm)	VOLTAGE	Iout	DRIVER
9844020 ○	6W	2700K	438Lm	D 4 H 6	220-240Vac	-	
9844022 ○	6W	3000K	438Lm	D 4 H 6	220-240Vac	-	
9844151 ○	6W	4000K	438Lm	D 4 H 6	220-240Vac	-	On/Off Included Dali 9844146 Triac 9844008 (remote)
9844021 ●	6W	2700K	378Lm	D 4 H 6	220-240Vac	-	
9844023 ●	6W	3000K	378Lm	D 4 H 6	220-240Vac	-	
9844154 ●	6W	4000K	378Lm	D 4 H 6	220-240Vac	-	







CODE	WATT	CCT	FLUX	DIMENSIONS (cm)	VOLTAGE	Iout	DRIVER
9844024 ○	12W	2700K	874Lm	D 6 H 8.5	220-240Vac	-	
9844026 ○	12W	3000K	874Lm	D 6 H 8.5	220-240Vac	-	
9844152 ○	12W	4000K	874Lm	D 6 H 8.5	220-240Vac	-	On/Off Included Dali 9621523 Triac 9844019
9844025 ●	12W	2700K	738Lm	D 6 H 8.5	220-240Vac	-	
9844027 ●	12W	3000K	738Lm	D 6 H 8.5	220-240Vac	-	
9844155 ●	12W	4000K	738Lm	D 6 H 8.5	220-240Vac	-	







CODE	WATT	CCT	FLUX	DIMENSIONS (cm)	VOLTAGE	Iout	DRIVER
9844028 ○	20W	2700K	1169Lm	D 7.4 H 10	220-240Vac	-	
9844030 ○	20W	3000K	1169Lm	D 7.4 H 10	220-240Vac	-	
9844153 ○	20W	4000K	1169Lm	D 7.4 H 10	220-240Vac	-	On/Off Included Dali 9621523 Triac 9844002
9844029 ●	20W	2700K	1079Lm	D 7.4 H 10	220-240Vac	-	
9844031 ●	20W	3000K	1079Lm	D 7.4 H 10	220-240Vac	-	
9844156 ●	20W	4000K	1079Lm	D 7.4 H 10	220-240Vac	-	



Feller
ESSENTIAL







CODE	WATT	CCT	FLUX	DIMENSIONS (cm)	VOLTAGE	Iout	DRIVER
9232230 ○	5W	2700K	277Lm	D 4.2 H 5.6	220-240Vac	-	
9232232 ○	5W	3000K	277Lm	D 4.2 H 5.6	220-240Vac	-	On/Off Included Dali 9844146 Triac 9844008 (remote)
9232231 ●	5W	2700K	277Lm	D 4.2 H 5.6	220-240Vac	-	
9232233 ●	5W	3000K	277Lm	D 4.2 H 5.6	220-240Vac	-	







CODE	WATT	CCT	FLUX	DIMENSIONS (cm)	VOLTAGE	Iout	DRIVER
9232234 ○	10W	2700K	585Lm	D 5.4 H 7	220-240Vac	-	
9232236 ○	10W	3000K	585Lm	D 5.4 H 7	220-240Vac	-	On/Off Included Dali 9621523 Triac 9844008 (remote)
9232235 ●	10W	2700K	585Lm	D 5.4 H 7	220-240Vac	-	
9232237 ●	10W	3000K	585Lm	D 5.4 H 7	220-240Vac	-	







CODE	WATT	CCT	FLUX	DIMENSIONS (cm)	VOLTAGE	Iout	DRIVER
9232238 ○	15W	2700K	833Lm	D 6.6 H 8.5	220-240Vac	-	
9232240 ○	15W	3000K	833Lm	D 6.6 H 8.5	220-240Vac	-	On/Off Included Dali 9621523 Triac 9844019
9232239 ●	15W	2700K	833Lm	D 6.6 H 8.5	220-240Vac	-	
9232241 ●	15W	3000K	833Lm	D 6.6 H 8.5	220-240Vac	-	



Bree

ESSENTIAL







CODE	WATT	CCT	FLUX	DIMENSIONS (cm)	VOLTAGE	Iout	DRIVER
9232111 ○	7W	3000K	426Lm	D 5.6 H 7.5	220-240Vac	-	On/Off Included Dali 9621523/9844010 Triac 9844008
9232112 ●	7W	3000K	426Lm	D 5.6 H 7.5	220-240Vac	-	













CODE	WATT	CCT	FLUX	DIMENSIONS (cm)	VOLTAGE	Iout	DRIVER
9232113 ○	7W	3000K	426Lm	L 5.6 W 5.6 H 7.5	220-240Vac	-	On/Off Included Dali 9621523/9844010 Triac 9844008
9232114 ●	7W	3000K	426Lm	L 5.6 W 5.6 H 7.5	220-240Vac	-	







Sanco
ESSENTIAL



Sanco, our most popular downlight series, is the perfect blend of **cost-effectiveness and quality**. It is available in **two trim styles** and comes in **four elegant color options—Black, White, Gun Metal, and Gold**—offering flexibility to suit a wide range of interior styles. Designed for performance and visual appeal, Sanco is a go-to solution for both residential and commercial projects.

- Four different color options
- Two different trim styles







CODE	WATT	CCT	FLUX	DIMENSIONS (cm)	VOLTAGE	IOUT	DRIVER
9695130 ○	10W	2700K	732Lm	D 6 H 6	220-240Vac	-	
9695134 ○	10W	3000K	775Lm	D 6 H 6	220-240Vac	-	
9695326 ○	10W	4000K	780Lm	D 6 H 6	220-240Vac	-	
9695131 ●	10W	2700K	732Lm	D 6 H 6	220-240Vac	-	
9695135 ●	10W	3000K	775Lm	D 6 H 6	220-240Vac	-	On/Off Included Dali 9621523/9844010 Triac 9844008
9695327 ●	10W	4000K	780Lm	D 6 H 6	220-240Vac		
9695132 ●	10W	2700K	732Lm	D 6 H 6	220-240Vac	-	
9695136 ●	10W	3000K	775Lm	D 6 H 6	220-240Vac	-	
9695133 ●	10W	2700K	732Lm	D 6 H 6	220-240Vac	-	
9695137 ●	10W	3000K	775Lm	D 6 H 6	220-240Vac	-	













CODE	WATT	CCT	FLUX	DIMENSIONS (cm)	VOLTAGE	IOUT	DRIVER
9695138 ○	10W	2700K	681Lm	D 6 H 6	220-240Vac	-	
9695142 ○	10W	3000K	712Lm	D 6 H 6	220-240Vac	-	
9695334 ○	10W	4000K	730Lm	D 6 H 6	220-240Vac	-	
9695139 ●	10W	2700K	681Lm	D 6 H 6	220-240Vac	-	
9695143 ●	10W	3000K	712Lm	D 6 H 6	220-240Vac	-	On/Off Included Dali 9621523/9844010 Triac 9844008
9695335 ●	10W	4000K	730Lm	D 6 H 6	220-240Vac	-	
9695140 ●	10W	2700K	681Lm	D 6 H 6	220-240Vac	-	
9695144 ●	10W	3000K	712Lm	D 6 H 6	220-240Vac	-	
9695141 ●	10W	2700K	681Lm	D 6 H 6	220-240Vac	-	
9695145 ●	10W	3000K	712Lm	D 6 H 6	220-240Vac	-	





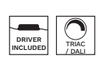

Ono

ESSENTIAL







CODE	WATT	CCT	FLUX	DIMENSIONS (cm)	VOLTAGE	IOUT	DRIVER
9060209 ●	8W	3000K	461Lm	L 6.2 W 6.2 H 5.3	220-240Vac	-	On/Off Included Dali 9621523 Triac 9844002
9060210 ○	8W	3000K	461Lm	L 6.2 W 6.2 H 5.3	220-240Vac	-	



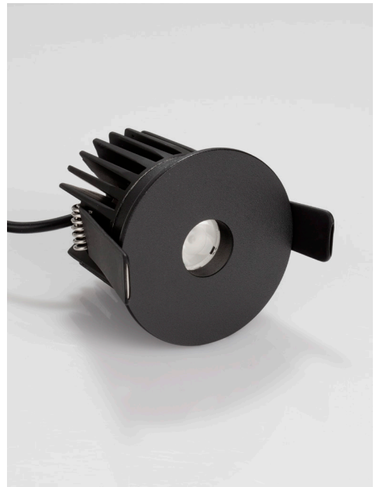





CODE	WATT	CCT	FLUX	DIMENSIONS (cm)	VOLTAGE	IOUT	DRIVER
9060211 ●	8W	3000K	461Lm	D 6.2 H 5.3	220-240Vac	-	On/Off Included Dali 9621523 Triac 9844002



Petit

ESSENTIAL







CODE	WATT	CCT	FLUX	DIMENSIONS (cm)	VOLTAGE	IOUT	DRIVER
9844011 ○	9W	3000K	338Lm	D 6.2 H 5.5	220-240Vac	-	On/Off Included Dali 9621523/9844010 Triac 9844008
9844012 ●	9W	3000K	338Lm	D 6.2 H 5.5	220-240Vac	-	









CODE	WATT	CCT	FLUX	DIMENSIONS (cm)	VOLTAGE	IOUT	DRIVER
9844013 ○	9W	3000K	338Lm	D 6.2 H 6.1	220-240Vac	-	On/Off Included Dali 9621523/9844010 Triac 9844008
9844014 ●	9W	3000K	338Lm	D 6.2 H 6.1	220-240Vac	-	







CODE	WATT	CCT	FLUX	DIMENSIONS (cm)	VOLTAGE	IOUT	DRIVER
9844015 ○	9W	3000K	338Lm	D 6.2 H 5.5	220-240Vac	-	On/Off Included Dali 9621523/9844010 Triac 9844008
9844016 ●	9W	3000K	338Lm	D 6.2 H 5.5	220-240Vac	-	







CODE	WATT	CCT	FLUX	DIMENSIONS (cm)	VOLTAGE	IOUT	DRIVER
9844017 ○	9W	3000K	338Lm	D 6.2 H 6.1	220-240Vac	-	On/Off Included Dali 9621523/9844010 Triac 9844008
9844018 ●	9W	3000K	338Lm	D 6.2 H 6.1	220-240Vac	-	



Style
ESSENTIAL

- IP44







CODE	WATT	CCT	FLUX	DIMENSIONS (cm)	VOLTAGE	Iout	DRIVER
9540300 ○	8W	3000K	653Lm	D 8 H 6.7	220-240Vac	-	Dali 9621523/9844010 Triac Included

IP44 · 5 YEARS · >50.000 HOURS · IK04 · Aluminium · CRI >90 · 36° · UGR <16 · 7 cm · DRIVER INCLUDED · TRIAC / DALI







CODE	WATT	CCT	FLUX	DIMENSIONS (cm)	VOLTAGE	Iout	DRIVER
9540301 ○	10W	3000K	828Lm	D 9 H 7.2	220-240Vac	-	Dali 9621523/9844010 Triac Included

IP44 · 5 YEARS · >50.000 HOURS · IK04 · Aluminium · CRI >90 · 36° · UGR <16 · 8 cm · DRIVER INCLUDED · TRIAC / DALI

Luela
ESSENTIAL

- Two trim colors
- Three refflector colors







CODE	WATT	CCT	FLUX	DIMENSIONS (cm)	VOLTAGE	Iout	DRIVER
9580639 ○	13W	2700K	1147Lm	D 8.4 H 7.8	220-240Vac	-	On/Off Included
9580621 ○	13W	3000K	1147Lm	D 8.4 H 7.8	220-240Vac	-	
9580643 ○	13W	4000K	1253Lm	D 8.4 H 7.8	220-240Vac	-	
9580642 ◑	13W	2700K	1172Lm	D 8.4 H 7.8	220-240Vac	-	
9580624 ◑	13W	3000K	1172Lm	D 8.4 H 7.8	220-240Vac	-	
9580646 ◑	13W	4000K	1197Lm	D 8.4 H 7.8	220-240Vac	-	
9580640 ●	13W	2700K	925Lm	D 8.4 H 7.8	220-240Vac	-	Dali 9621523 Triac 9844019
9580622 ●	13W	3000K	925Lm	D 8.4 H 7.8	220-240Vac	-	
9580644 ●	13W	4000K	1037Lm	D 8.4 H 7.8	220-240Vac	-	
9580641 ◐	13W	2700K	1065Lm	D 8.4 H 7.8	220-240Vac	-	
9580623 ◐	13W	3000K	1065Lm	D 8.4 H 7.8	220-240Vac	-	
9580645 ◐	13W	4000K	1197Lm	D 8.4 H 7.8	220-240Vac	-	
9580626 ◐	13W	3000K	1039Lm	D 8.4 H 7.8	220-240Vac	-	

IP20 · 5 YEARS · >50.000 HOURS · IK03 · Aluminium · CRI >90 · STEP <3 · 38° · UGR <19 · 7.5 cm · DRIVER INCLUDED · TRIAC / DALI

Homer

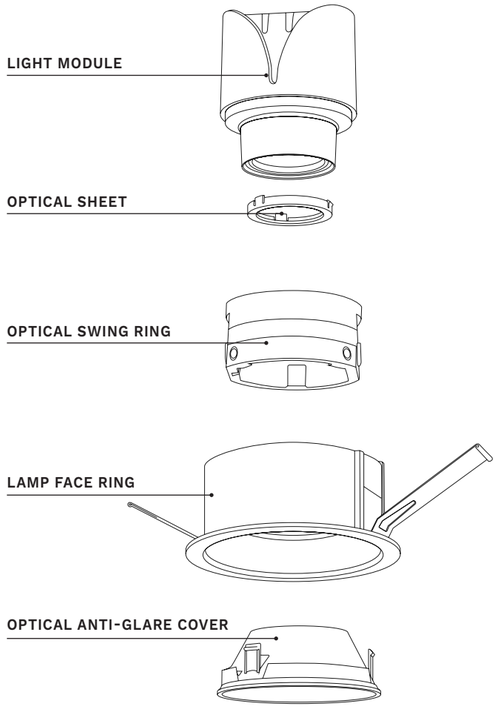





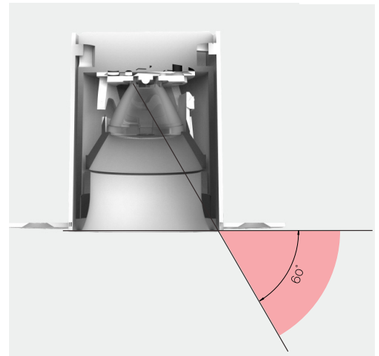

Unique Optical solution can control the cut-off angle of the light without changing the light efficiency of the product.

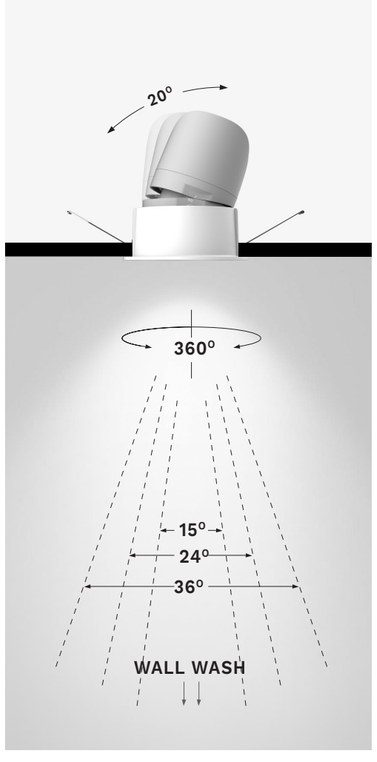



Homer
ESSENTIAL

CRI >97

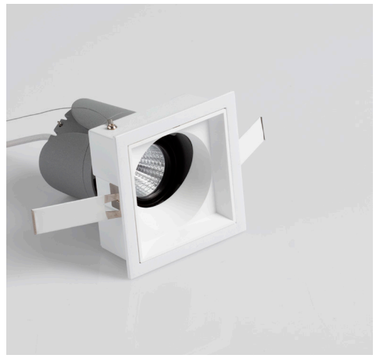



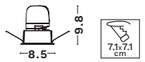

WATT		KELVIN	FLUX	CODE	DRIVER
10W	●	3000K	710Lm	9010138 + 9010140 + 9010145 + REFLECTOR CODE*	On/Off Included Dali 9621523 Triac 9844019
10W	○	3000K	710Lm	9010138 + 9010140 + 9010146 + REFLECTOR CODE*	
15W	●	3000K	859Lm	9010139 + 9010140 + 9010145 + REFLECTOR CODE*	
15W	○	3000K	859Lm	9010139 + 9010140 + 9010146 + REFLECTOR CODE*	

EASY INSTALLATION

DRIVER FITS INTO
CUT-OUT DIAMETER
& CAN BE REPLACED





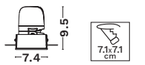

WATT		KELVIN	FLUX	CODE	DRIVER
10W	●	3000K	710Lm	9010138 + 9010140 + 9010147 + REFLECTOR CODE*	On/Off Included Dali 9621523 Triac 9844019
10W	○	3000K	710Lm	9010138 + 9010140 + 9010148 + REFLECTOR CODE*	
15W	●	3000K	859Lm	9010139 + 9010140 + 9010147 + REFLECTOR CODE*	
15W	○	3000K	859Lm	9010139 + 9010140 + 9010148 + REFLECTOR CODE*	

IP20 · 5 YEARS · >50.000 HOURS · IK03 · Aluminium · CRI >98 · STEP <3 · 24° · UGR <13 · DRIVER INCLUDED · TRIAC / DALI

*REFLECTORS

FIXED
9010154SS · 9010154BS · 9010154G

WALL WASHER
9010155SS · 9010155W

ADJ.
9010156SS · 9010156BS · 9010156G · 9010156B · 9010156W

LENS (OPTIONAL)

15°



9570016

36°



9570017





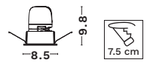

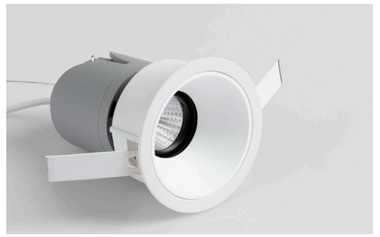

WATT		KELVIN	FLUX	CODE	DRIVER
10W	●	3000K	710Lm	9010138 + 9010140 + 9010141 + REFLECTOR CODE*	On/Off Included Dali 9621523 Triac 9844019
10W	○	3000K	710Lm	9010138 + 9010140 + 9010142 + REFLECTOR CODE*	
10W	◐	3000K	710Lm	9570005	
10W	◑	3000K	710Lm	9570006	
15W	●	3000K	859Lm	9010139 + 9010140 + 9010141 + REFLECTOR CODE*	
15W	○	3000K	859Lm	9010139 + 9010140 + 9010142 + REFLECTOR CODE*	
15W	◐	3000K	859Lm	9570007	
15W	◑	3000K	859Lm	9570008	

EASY INSTALLATION

DRIVER FITS INTO
CUT-OUT DIAMETER
& CAN BE REPLACED



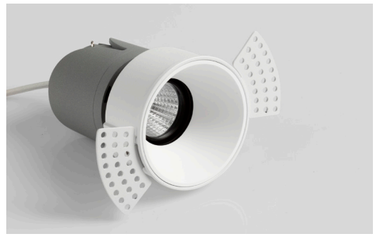





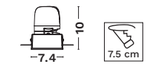

WATT		KELVIN	FLUX	CODE	DRIVER
10W	●	3000K	710Lm	9010138 + 9010140 + 9010143 + REFLECTOR CODE*	On/Off Included Dali 9621523 Triac 9844019
10W	○	3000K	710Lm	9010138 + 9010140 + 9010144 + REFLECTOR CODE*	
10W	◐	3000K	710Lm	9570009	
10W	◑	3000K	710Lm	9570010	
15W	●	3000K	859Lm	9010139 + 9010140 + 9010143 + REFLECTOR CODE*	
15W	○	3000K	859Lm	9010139 + 9010140 + 9010144 + REFLECTOR CODE*	
15W	◐	3000K	859Lm	9570011	
15W	◑	3000K	859Lm	9570012	

IP20 · 5 YEARS · >50.000 HOURS · IK03 · Aluminium · CRI >98 · STEP <3 · 24° · UGR <13 · DRIVER INCLUDED · TRIAC / DALI

*REFLECTORS

FIXED
9570013SS · 9570013BS · 9570013B · 9570013W · 9570013G

WALL WASHER
9570014SS · 9570014BS · 9570014B · 9570014W

ADJ.
9570015SS · 9570015BS · 9570015B · 9570015W

LENS (OPTIONAL)

15°



9570016

36°



9570017

Brady
ESSENTIAL







CODE	WATT	CCT	FLUX	DIMENSIONS (cm)	VOLTAGE	Iout	DRIVER
9070154 ●	10W	3000K	924Lm	D 10 H 7.5	220-240Vac	-	On/Off Included Dali 9621523/9844010 Triac 9844008
9580627 ○	10W	3000K	924Lm	D 10 H 7.5	220-240Vac	-	



Carpo
ESSENTIAL



OPTIONAL ACCESSORIES

Gold ring



9011765





CODE	WATT	CCT	FLUX	DIMENSIONS (cm)	VOLTAGE	Iout	DRIVER
9011761 ○	10W	3000K	700Lm	D 10 H 7	37Vdc	250mA	On/Off 9011763 Dali 9621523/9844010 Triac 9844019
9011762 ●	10W	3000K	700Lm	D 10 H 7	37Vdc	250mA	









CODE	WATT	CCT	FLUX	DIMENSIONS (cm)	VOLTAGE	Iout	DRIVER
9070155 ●	20W	3000K	1793Lm	D 14 H 9	220-240Vac	-	On/Off Included Dali 9621523 Triac 9844019
9580628 ○	20W	3000K	1793Lm	D 14 H 9	220-240Vac	-	









CODE	WATT	CCT	FLUX	DIMENSIONS (cm)	VOLTAGE	Iout	DRIVER
9113777 ○	20W	3000K	521Lm	D 11.5 H 8.3	220-240Vac	-	On/Off Included Dali 9621523 Triac 9844002
9113778 ●	20W	3000K	521Lm	D 11.5 H 8.3	220-240Vac	-	



Helio
ESSENTIAL

- Honeycomb







CODE	WATT	CCT	FLUX	DIMENSIONS (cm)	VOLTAGE	IOUT	DRIVER
9248075 ●	13W	3000K	625Lm	L 8.5 W 8.5 H 6	220-240Vac	-	On/Off Included Dali 9621523 Triac 9844019
9248077 ○	13W	3000K	635Lm	L 8.5 W 8.5 H 6	220-240Vac	-	

IP20 · 3 YEARS · >30.000 HOURS · IK03 · Aluminium · CRI >90 · STEP <4 · 36° · UGR <19 · 7.5x7.5 cm · DRIVER INCLUDED · TRIAC / DALI



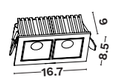

CODE	WATT	CCT	FLUX	DIMENSIONS (cm)	VOLTAGE	IOUT	DRIVER
9248076 ●	25W	3000K	1191Lm	L 16.7 W 8.5 H 6	220-240Vac	-	On/Off Included Dali 9621521 Triac 9844002
9248078 ○	25W	3000K	1219Lm	L 16.7 W 8.5 H 6	220-240Vac	-	

IP20 · 3 YEARS · >30.000 HOURS · IK03 · Aluminium · CRI >90 · STEP <4 · 36° · UGR <19 · 7.5x15.8 cm · DRIVER INCLUDED · TRIAC / DALI




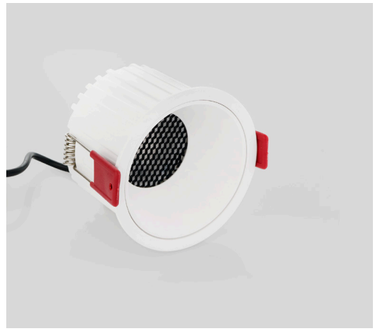

CODE	WATT	CCT	FLUX	DIMENSIONS (cm)	VOLTAGE	IOUT	DRIVER
9248070 ○	14W	2700K	663Lm	D 8.5 H 6	220-240Vac	-	On/Off Included Dali 9621523 Triac 9844019
9248071 ○	14W	3000K	680Lm	D 8.5 H 6	220-240Vac	-	
9248072 ●	14W	2700K	663Lm	D 8.5 H 6	220-240Vac	-	
9248073 ●	14W	3000K	680Lm	D 8.5 H 6	220-240Vac	-	
9248074 ◑	14W	3000K	680Lm	D 8.5 H 6	220-240Vac	-	

IP20 · 3 YEARS · >30.000 HOURS · IK03 · Aluminium · CRI >90 · STEP <4 · 36° · UGR <19 · 7.5 cm · DRIVER INCLUDED · TRIAC / DALI



SEMI-RECESSED

DOWNLIGHTS

Our **semi-recessed downlight range** offers a wide variety of designs and sizes, combining the clean look of recessed lighting with the visual presence of surface-mounted fixtures. This versatile collection is ideal for adding architectural character while maintaining a modern, streamlined aesthetic. With options in different beam angles, finishes, and light outputs, our semi-recessed downlights provide flexible solutions for both decorative and functional applications across residential, commercial, and hospitality spaces.

Hue
PRO





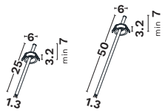



CODE	WATT	CCT	FLUX	DIMENSIONS (cm)	VOLTAGE	Iout	DRIVER
9232134 ○	3W	3000K	127Lm	D 6 H 25	220-240Vac	-	On/Off Included Dali 9844145 Triac 9621520
9232135 ●	3W	3000K	127Lm	D 6 H 25	220-240Vac	-	
9232136 ○	3W	3000K	127Lm	D 6 H 50	220-240Vac	-	
9232137 ●	3W	3000K	127Lm	D 6 H 50	220-240Vac	-	













Desert

PRO

- Small size
- Ideal for shallow installations







CODE	WATT	CCT	FLUX	DIMENSIONS (cm)	VOLTAGE	Iout	DRIVER
9072815 ○	3W	3000K	270Lm	D 5.2 H 5.5	9Vdc	350mA	On/Off 9020170 Dali 9844145 Triac 9844008 (remote)









CODE	WATT	CCT	FLUX	DIMENSIONS (cm)	VOLTAGE	Iout	DRIVER
9075916 ○	3W	3000K	270Lm	L 6.2 W 6.2 H 5.5	9Vdc	350mA	On/Off 9020170 Dali 9844145 Triac 9844008



- Connect LED in series



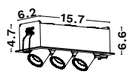



CODE	WATT	CCT	FLUX	DIMENSIONS (cm)	VOLTAGE	Iout	DRIVER
9076117 ○	9W	3000K	740Lm	L 15.7 W 6.2 H 6.6	220-240Vac	350mA	On/Off Included Dali 9621523/9844010 Triac 9844019



Zetan

PRO

- Trim and Trimless options







CODE	WATT	CCT	FLUX	DIMENSIONS (cm)	VOLTAGE	Iout	DRIVER
9232121 ○	5W	3000K	300Lm	D 2.6 H 25	220-240Vac	-	On/Off Included Dali 9621523/9844010 Triac 9844008
9232122 ●	5W	3000K	300Lm	D 2.6 H 25	220-240Vac	-	



EASY INSTALLATION

DRIVER FITS INTO
CUT-OUT DIAMETER
& CAN BE REPLACED









CODE	WATT	CCT	FLUX	DIMENSIONS (cm)	VOLTAGE	Iout	DRIVER
9223112 ○	5W	3000K	300Lm	D 2.6 H 25	220-240Vac	-	On/Off Included Dali 9621523/9844010 Triac 9844008
9223111 ●	5W	3000K	300Lm	D 2.6 H 25	220-240Vac	-	



Clarity
ESSENTIAL

- Trim and Trimless options





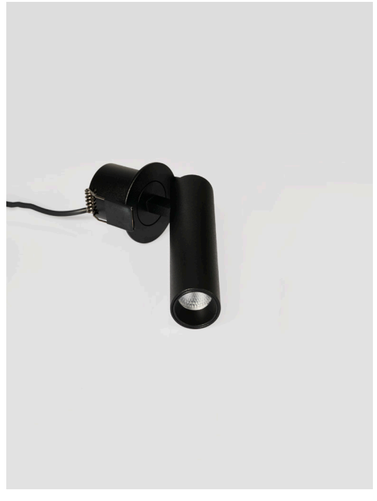

CODE	WATT	CCT	FLUX	DIMENSIONS (cm)	VOLTAGE	Iout	DRIVER
9232123 ○	7W	3000K	297Lm	D 2.7 H 11.8	220-240Vac	-	On/Off Included Dali 9621523 Triac 9844008 (remote)
9232124 ●	7W	3000K	297Lm	D 2.7 H 11.8	220-240Vac	-	







EASY INSTALLATION

DRIVER FITS INTO
CUT-OUT DIAMETER
& CAN BE REPLACED





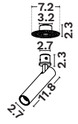

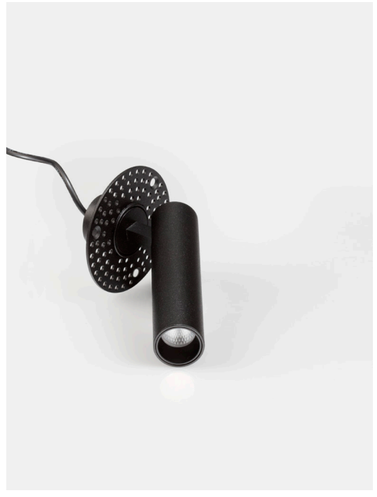

CODE	WATT	CCT	FLUX	DIMENSIONS (cm)	VOLTAGE	Iout	DRIVER
9232128 ○	7W	3000K	297Lm	D 2.7 H 11.8	220-240Vac	-	On/Off Included Dali 9621523 Triac 9844008 (remote)
9232129 ●	7W	3000K	297Lm	D 2.7 H 11.8	220-240Vac	-	







Cod
ESSENTIAL



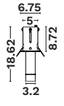



CODE	WATT	CCT	FLUX	DIMENSIONS (cm)	VOLTAGE	Iout	DRIVER
9070139 ●	5W	3000K	300Lm	D 3.2 H 18.62	220-240Vac	-	On/Off Included Dali 9844146





Otium
PRO

- Trimless
- CRI>97



EASY INSTALLATION

DRIVER FITS INTO
CUT-OUT DIAMETER
& CAN BE REPLACED

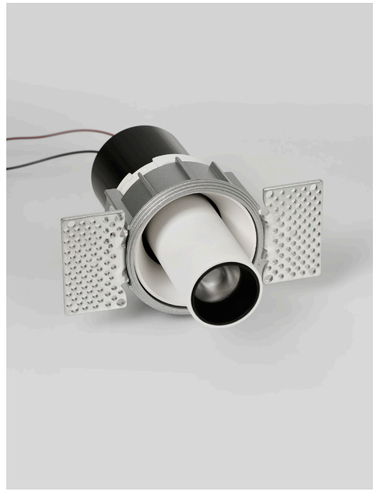

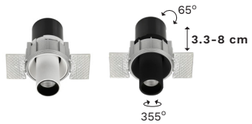



CODE	WATT	CCT	FLUX	DIMENSIONS (cm)	VOLTAGE	Iout	DRIVER
9030669 ○	7W	3000K	497Lm	D 5.5 H 16.5	19Vdc	350mA	On/Off 9030671 Dali 9621523/9844010 Triac 9844008
9030670 ●	7W	3000K	497Lm	D 5.5 H 16.5	19Vdc	350mA	

IP20 · 5 YEARS · >50.000 HOURS · IK03 · Aluminium · CRI >97 · STEP <3 · 38° · UGR <11 · 6.5 cm · DRIVER EXCLUDED · TRIAC / DALI

EASY INSTALLATION

DRIVER FITS INTO
CUT-OUT DIAMETER
& CAN BE REPLACED

OPTIONAL ACCESSORIES

Lens 36°



9030674









CODE	WATT	CCT	FLUX	DIMENSIONS (cm)	VOLTAGE	Iout	DRIVER
9030672 ○	7W	3000K	431Lm	D 5.5 H 8.4	19Vdc	350mA	On/Off 9030671 Dali 9621523/9844010 Triac 9844008
9030673 ●	7W	3000K	431Lm	D 5.5 H 8.4	19Vdc	350mA	

IP20 · 5 YEARS · >50.000 HOURS · IK03 · Aluminium · CRI >97 · STEP <3 · 26° · UGR <13 · 6.5 cm · DRIVER EXCLUDED · TRIAC / DALI

Cortis
PRO







CODE	WATT	CCT	FLUX	DIMENSIONS (cm)	VOLTAGE	Iout	DRIVER
9232201 ○	5W	2700K	285Lm	D 9.2 H 8.2	220-240Vac	-	On/Off Incuded Dali 9621523 Triac 9844008
9232200 ○	5W	3000K	285Lm	D 9.2 H 8.2	220-240Vac	-	
9232203 ●	5W	2700K	285Lm	D 9.2 H 8.2	220-240Vac	-	
9232202 ●	5W	3000K	285Lm	D 9.2 H 8.2	220-240Vac	-	







Pulse
PRO

- Trim and Trimless options







CODE	WATT	CCT	FLUX	DIMENSIONS (cm)	VOLTAGE	Iout	DRIVER
9232205 ○	10W	2700K	878Lm	D 9.2 H 9	220-240Vac	-	On/Off Incuded Dali 9621523 Triac 9844008
9232204 ○	10W	3000K	878Lm	D 9.2 H 9	220-240Vac	-	
9232207 ●	10W	2700K	878Lm	D 9.2 H 9	220-240Vac	-	
9232206 ●	10W	3000K	878Lm	D 9.2 H 9	220-240Vac	-	



EASY INSTALLATION

DRIVER FITS INTO
CUT-OUT DIAMETER
& CAN BE REPLACED

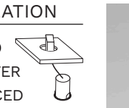





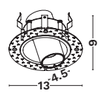

CODE	WATT	CCT	FLUX	DIMENSIONS (cm)	VOLTAGE	Iout	DRIVER
9232209 ○	10W	2700K	878Lm	D 13 H 9	220-240Vac	-	On/Off Incuded Dali 9621523 Triac 9844008
9232208 ○	10W	3000K	878Lm	D 13 H 9	220-240Vac	-	
9232211 ●	10W	2700K	878Lm	D 13 H 9	220-240Vac	-	
9232210 ●	10W	3000K	878Lm	D 13 H 9	220-240Vac	-	



Pin
PRO







CODE	WATT	CCT	FLUX	DIMENSIONS (cm)	VOLTAGE	Iout	DRIVER
9232130 ○	12W	3000K	865Lm	D 8.4 H 18.6	220-240Vac	-	On/Off Included Dali 9621523 Triac 9844008
9232131 ●	12W	3000K	865Lm	D 8.4 H 18.6	220-240Vac	-	

IP20 · 5 YEARS · >50.000 HOURS · IK03 · Aluminium · CRI >90 · STEP <3 · 24° · UGR <19 · 9.2 cm · DRIVER INCLUDED · TRIAC / DALI

Juno
PRO







CODE	WATT	CCT	FLUX	DIMENSIONS (cm)	VOLTAGE	Iout	DRIVER
7770442 ○	15W	3000K	1189Lm	D 9.6 H 12-21	220-240Vac	-	On/Off Included Dali 9621523 Triac 9844019
7770443 ●	15W	3000K	1189Lm	D 9.6 H 12-21	220-240Vac	-	

IP20 · 5 YEARS · >50.000 HOURS · IK03 · Aluminium · CRI >90 · STEP <3 · 30° · UGR <19 · 8.5 cm · DRIVER INCLUDED · TRIAC / DALI

Naruto
ESSENTIAL







CODE	WATT	CCT	FLUX	DIMENSIONS (cm)	VOLTAGE	Iout	DRIVER
9530110 ○	15W	3000K	1295Lm	D 7.4 H 18.4	220-240Vac	-	On/Off Included Dali 9621523 Triac 9844019
9530120 ●	15W	3000K	1295Lm	D 7.4 H 18.4	220-240Vac	-	

IP20 · 5 YEARS · >50.000 HOURS · IK03 · Aluminium · CRI >90 · STEP <3 · 38° · UGR <19 · 9.5 cm · DRIVER INCLUDED · TRIAC / DALI

Juno
PRO







CODE	WATT	CCT	FLUX	DIMENSIONS (cm)	VOLTAGE	Iout	DRIVER
9530130 ○	20W	3000K	1848Lm	D 9.2 H 22	220-240Vac	-	On/Off Included Dali 9621523 Triac 9844002
9530140 ●	20W	3000K	1848Lm	D 9.2 H 22	220-240Vac	-	

IP20 · 5 YEARS · >50.000 HOURS · IK03 · Aluminium · CRI >90 · STEP <3 · 38° · UGR <19 · 11.5 cm · DRIVER INCLUDED · TRIAC / DALI

LINEAR

DOWNLIGHTS

Our **linear downlight range** offers a wide selection of **sizes**, **light colors**, and **optical solutions**, available in both **trim and trimless versions**. With **special lenses** for precise light control and uniform illumination, the range includes both **adjustable and fixed options** to suit various lighting requirements. Designed for seamless integration and clean architectural lines, these downlights are ideal for residential, commercial, and office environments where **versatility**, **performance**, and **aesthetic appeal** are essential.

Stealth
PRO



The **Linear Stealth Downlight** features **special lenses** designed for **accent lighting** and illuminating spaces where the **visibility of the light source** s**hould be minimal**. Its discreet design and precise optics make it perfect for creating subtle yet impactful lighting effects. Available in both trim and trimless versions, with black and white finishes, the range also includes an adjustable option for added flexibility—offering a sleek, versatile solution for refined architectural lighting.







TRIM



CODE	WATT	CCT	FLUX	DIMENSIONS (cm)	VOLTAGE	IOUT	DRIVER
9040117 ●	5W	3000K	420Lm	L 6.4 W 2.8 H 3.8	220-240Vac	-	On/Off Included Dali 9844145 Triac 9621520 (remote)
9040116 ○	5W	3000K	420Lm	L 6.4 W 2.8 H 3.8	220-240Vac	-	
9040119 ●	8W	3000K	700Lm	L 10 W 2.8 H 3.8	220-240Vac	-	On/Off Included Dali 9621523 Triac 9844019 (remote)
9040118 ○	8W	3000K	700Lm	L 10 W 2.8 H 3.8	220-240Vac	-	
9040121 ●	15W	3000K	1400Lm	L 19 W 2.8 H 3.8	220-240Vac	-	On/Off Included Dali 9621523 Triac 9844019 (remote)
9040120 ○	15W	3000K	1400Lm	L 19 W 2.8 H 3.8	220-240Vac	-	



TRIMLESS



EASY INSTALLATION

DRIVER FITS INTO CUT-OUT DIAMETER & CAN BE REPLACED



CODE	WATT	CCT	FLUX	DIMENSIONS (cm)	VOLTAGE	IOUT	DRIVER
9040122 ○	5W	3000K	420Lm	L 8.4 W 4.8 H 4	220-240Vac	-	On/Off Included Dali 9844145 Triac 9621520 (remote)
9040123 ○	8W	3000K	700Lm	L 12 W 4.8 H 4	220-240Vac	-	On/Off Included Dali 9621523 Triac 9844019 (remote)
9040124 ○	15W	3000K	1400Lm	L 21 W 4.8 H 4	220-240Vac	-	On/Off Included Dali 9621523 Triac 9844019 (remote)

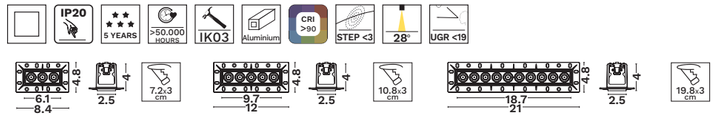

ADJUSTABLE TRIM



CODE	WATT	CCT	FLUX	DIMENSIONS (cm)	VOLTAGE	IOUT	DRIVER
9040125 ○	5W	3000K	420Lm	L 7.3 W 4.5 H 4.8	220-240Vac	-	On/Off Included Dali 9844145 Triac 9621520 (remote)
9040126 ○	8W	3000K	700Lm	L 10.9 W 4.5 H 4.8	220-240Vac	-	On/Off Included Dali 9621523 Triac 9844019 (remote)
9040127 ○	15W	3000K	1400Lm	L 20.1 W 4.5 H 4.8	220-240Vac	-	On/Off Included Dali 9621523 Triac 9844019 (remote)

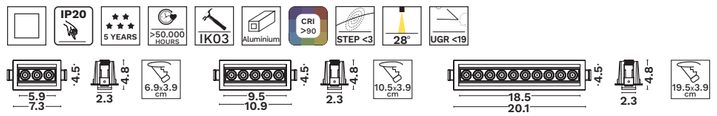

Gono
PRO









TRIM



CODE	WATT	CCT	FLUX	DIMENSIONS (cm)	VOLTAGE	Iout	DRIVER
9844082 ○	6W	3000K	292Lm	L 7 W 3 H 4	220-240Vac	-	On/Off Included Dali 9844145 Triac 9621520 (remote)
9844083 ●	6W	3000K	292Lm	L 7 W 3 H 4	220-240Vac	-	
9844084 ○	11W	3000K	541Lm	L 11 W 3 H 4	220-240Vac	-	On/Off Included Dali 9621523 Triac 9844002 (remote)
9844085 ●	11W	3000K	541Lm	L 11 W 3 H 4	220-240Vac	-	
9844086 ○	15W	3000K	818Lm	L 21 W 3 H 4	220-240Vac	-	
9844087 ●	15W	3000K	818Lm	L 21 W 3 H 4	220-240Vac	-	

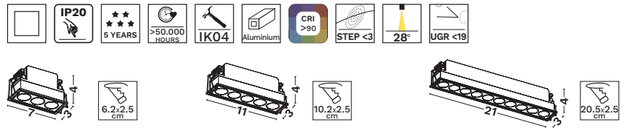

TRIMLESS



EASY INSTALLATION

DRIVER FITS INTO
CUT-OUT DIAMETER
& CAN BE REPLACED



CODE	WATT	CCT	FLUX	DIMENSIONS (cm)	VOLTAGE	Iout	DRIVER
9844088 ○	6W	3000K	292Lm	L 8.3 W 5 H 4	220-240Vac	-	On/Off Included Dali 9844145 Triac 9621520 (remote)
9844089 ○	11W	3000K	541Lm	L 12.3 W 5 H 4	220-240Vac	-	On/Off Included Dali 9621523 Triac 9844002 (remote)
9844090 ○	15W	3000K	818Lm	L 22.3 W 5 H 4	220-240Vac	-	



ADJUSTABLE TRIM



CODE	WATT	CCT	FLUX	DIMENSIONS (cm)	VOLTAGE	Iout	DRIVER
9844091 ○	6W	3000K	292Lm	L 7.4 W 4.4 H 4	220-240Vac	-	On/Off Included Dali 9844145 Triac 9621520 (remote)
9844092 ○	11W	3000K	541Lm	L 11.5 W 4.4 H 4	220-240Vac	-	On/Off Included Dali 9621523 Triac 9844002 (remote)
9844093 ○	15W	3000K	818Lm	L 21.5 W 4.4 H 4	220-240Vac	-	

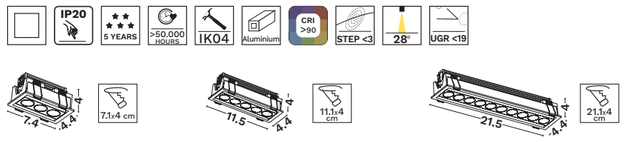

Sorel
PRO







CODE	WATT	CCT	FLUX	DIMENSIONS (cm)	VOLTAGE	Iout	DRIVER
9050920 ○	7W	3000K	490Lm	L 6.2 W 6.2 H 6.8	20Vdc	350mA	On/Off 9020174 Dali 9621523/ 9844010 Triac 9844008
9065023 ○	14W	3000K	906Lm	L 11.5 W 6.2 H 6.8	40Vdc	350mA	On/Off 9020173 Dali 9621523 Triac 9844019
9065121 ○	21W	3000K	1.347Lm	L 15.5 W 6.2 H 6.8	60Vdc	350mA	On/Off 9020176





Swan
PRO







CODE	WATT	CCT	FLUX	DIMENSIONS (cm)	VOLTAGE	Iout	DRIVER
9232126 ○	10W	3000K	849Lm	L 15 W 4.5 H 5.7	220-240Vac	-	On/Off Included Dali 9621523 Triac 9844002 (remote)
9232127 ●	10W	3000K	849Lm	L 15 W 4.5 H 5.7	220-240Vac	-	
9232156 ●	10W	4000K	849Lm	L 15 W 4.5 H 5.7	220-240Vac	-	







Area
ESSENTIAL

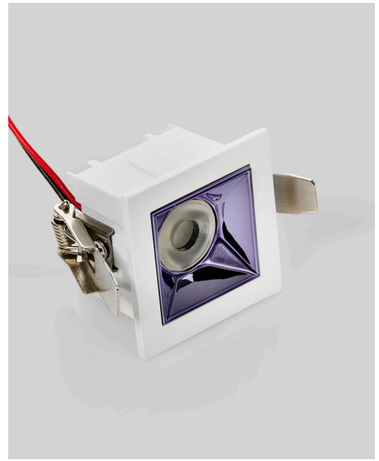



CODE	WATT	CCT	FLUX	DIMENSIONS (cm)	VOLTAGE	Iout	DRIVER
9844051 ○	3W	2700K	111Lm	L 4.4 W 4.4 H 3.1	220-240Vac	-	On/Off Included Dali 9844145
9844050 ○	3W	3000K	111Lm	L 4.4 W 4.4 H 3.1	220-240Vac	-	
9844053 ○	6W	2700K	465Lm	L 9.2 W 4.4 H 3.1	220-240Vac	-	On/Off Included Dali 9621523/9844010 Triac 9844019
9844052 ○	6W	3000K	465Lm	L 9.2 W 4.4 H 3.1	220-240Vac	-	
9844054 ○	10W	2700K	669Lm	L 14.7 W 4.4 H 3.1	220-240Vac	-	On/Off Included Dali 9621523/9844010 Triac 9844019
9844055 ○	10W	3000K	669Lm	L 14.7 W 4.4 H 3.1	220-240Vac	-	
9844056 ○	20W	3000K	1334Lm	L 28 W 4.4 H 3.1	220-240Vac	-	On/Off Included Dali 9621523 Triac 9844019



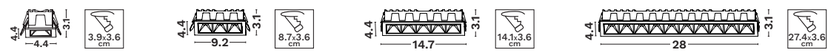

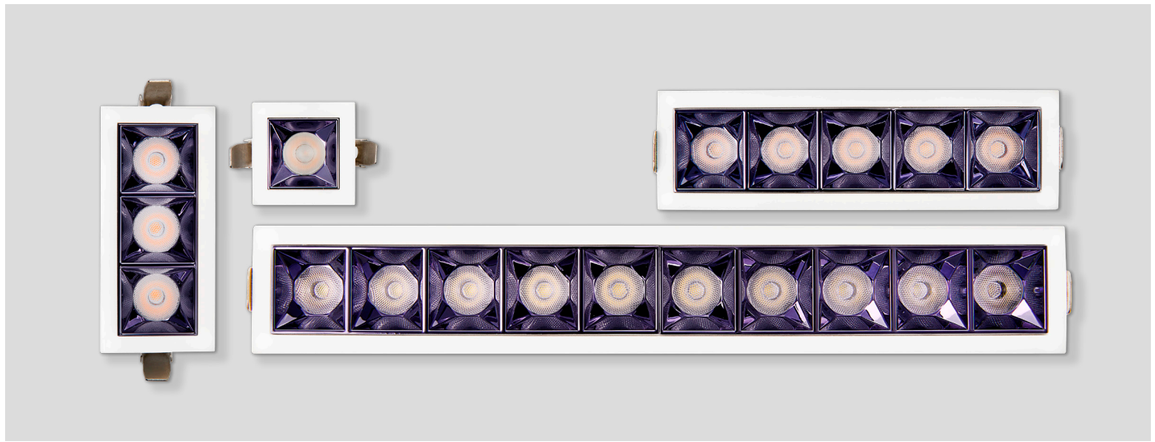

Canon
ESSENTIAL









TRIM



CODE	WATT	CCT	FLUX	DIMENSIONS (cm)	VOLTAGE	IOUT	DRIVER
9695174 ●	6W	3000K	310Lm	L 7.1 W 3.2 H 4.3	220-240Vac	-	On/Off Included Dali 9844146 Triac 9844008 (remote)
9695175 ○	6W	3000K	310Lm	L 7.1 W 3.2 H 4.3	220-240Vac	-	
9695176 ●	8W	3000K	401Lm	L 11.2 W 3.2 H 4.3	220-240Vac	-	On/Off Included Dali 9621523 / 9844010 Triac 9844008 (remote)
9695177 ○	8W	3000K	401Lm	L 11.2 W 3.2 H 4.3	220-240Vac	-	
9695178 ●	14W	3000K	806Lm	L 21 W 3.2 H 4.3	220-240Vac	-	On/Off Included Dali 9621523 Triac 9844019 (remote)
9695179 ○	14W	3000K	806Lm	L 21 W 3.2 H 4.3	220-240Vac	-	

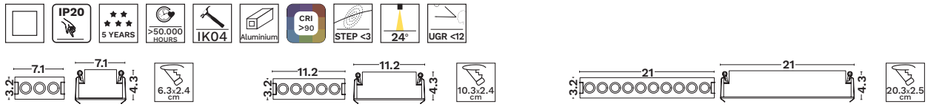

TRIMLESS



EASY INSTALLATION

DRIVER FITS INTO
CUT-OUT DIAMETER
& CAN BE REPLACED



CODE	WATT	CCT	FLUX	DIMENSIONS (cm)	VOLTAGE	IOUT	DRIVER
9695180 ●	6W	3000K	310Lm	L 9.2 W 5.3 H 4.3	220-240Vac	-	On/Off Included Dali 9844146 Triac 9844008 (remote)
9695181 ○	6W	3000K	310Lm	L 9.2 W 5.3 H 4.3	220-240Vac	-	
9695182 ●	8W	3000K	401Lm	L 13.2 W 5.3 H 4.3	220-240Vac	-	On/Off Included Dali 9621523 / 9844010 Triac 9844008 (remote)
9695183 ○	8W	3000K	401Lm	L 13.2 W 5.3 H 4.3	220-240Vac	-	
9695184 ●	14W	3000K	806Lm	L 23.2 W 5.3 H 4.3	220-240Vac	-	On/Off Included Dali 9621523 Triac 9844019 (remote)
9695185 ○	14W	3000K	806Lm	L 23.2 W 5.3 H 4.3	220-240Vac	-	

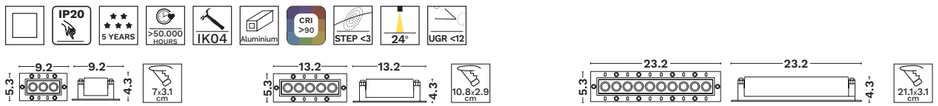

ADJUSTABLE TRIM



CODE	WATT	CCT	FLUX	DIMENSIONS (cm)	VOLTAGE	IOUT	DRIVER
9695186 ●	6W	3000K	310Lm	L 7.7 W 4.5 H 4.3	220-240Vac	-	On/Off Included Dali 9844146 Triac 9844008 (remote)
9695187 ○	6W	3000K	310Lm	L 7.7 W 5.3 H 4.3	220-240Vac	-	
9695188 ●	8W	3000K	401Lm	L 11.7 W 5.3 H 4.3	220-240Vac	-	On/Off Included Dali 9621523 / 9844010 Triac 9844008 (remote)
9695189 ○	8W	3000K	401Lm	L 11.7 W 5.3 H 4.3	220-240Vac	-	
9695190 ●	14W	3000K	806Lm	L 21.7 W 4.5 H 4.3	220-240Vac	-	On/Off Included Dali 9621523 Triac 9844019 (remote)
9695191 ○	14W	3000K	806Lm	L 21.7 W 4.5 H 4.3	220-240Vac	-	

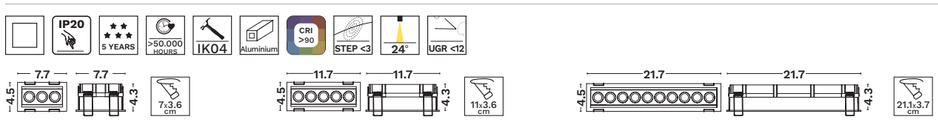

Akira
ESSENTIAL



TRIM



CODE	WATT	CCT	FLUX	DIMENSIONS (cm)	VOLTAGE	IOUT	DRIVER
9070141 ○	3W	3000K	169Lm	L 4.5 W 4.5 H 4.9	220-240Vac	-	On/Off Included Dali 9844145 Triac 9621520
9070142 ○	5W	3000K	368Lm	L 7.5 W 4.5 H 4.9	220-240Vac	-	On/Off Included Dali 9621523 Triac 9844002
9070143 ○	11W	3000K	804Lm	L 14.7 W 4.5 H 4.9	220-240Vac	-	On/Off Included Dali 9621523 Triac 9844002



TRIMLESS



EASY INSTALLATION

DRIVER FITS INTO
CUT-OUT DIAMETER
& CAN BE REPLACED



CODE	WATT	CCT	FLUX	DIMENSIONS (cm)	VOLTAGE	IOUT	DRIVER
9070151 ○	3W	3000K	169Lm	L 4.1 W 7.2H 4.9	220-240Vac	-	On/Off Included Dali 9844145 Triac 9621520
9070152 ○	5W	3000K	368Lm	L 7.1 W 7.2 H 4.9	220-240Vac	-	On/Off Included Dali 9621523 Triac 9844002
9070153 ○	11W	3000K	804Lm	L 14.3 W 7.2 H 4.9	220-240Vac	-	On/Off Included Dali 9621523 Triac 9844002





Cantia
ESSENTIAL





CODE	WATT	CCT	FLUX	DIMENSIONS (cm)	VOLTAGE	IOUT	DRIVER
9070131 ○	8W	3000K	710Lm	L 19 W 8.2 H 8.8	220-240Vac	-	On/Off Included Dali 9844146 Triac 9844008
9070132 ○	15W	3000K	1350Lm	L 32.2 W 8.2 H 8.8	220-240Vac	-	On/Off Included Dali 9621523 Triac 9844019
9070133 ○	22W	3000K	2025Lm	L 46 W 8.2 H 8.8	220-240Vac	-	On/Off Included Dali 9621521 Triac 9844002
9070134 ○	30W	3000K	2700Lm	L 59.5 W 8.2 H 8.8	220-240Vac	-	On/Off Included Dali 9621522 Triac 9844002







GU10

DOWNLIGHTS

Our extensive range of **GU10 trims** is designed to offer both **style and versatility**, making it suitable for a wide variety of lighting applications. Crafted with **high-quality materials**, these trims are available in a range of **modern and classic colors**, allowing seamless integration into any interior design—from minimalist residential spaces to sophisticated commercial settings. Many options in the range are compatible with next-generation GU10 LED modules. For more demanding environments, the range also includes **IP65-rated solutions**, ensuring durability and protection in wet or outdoor areas.

Spezia
PRO

- Compatible with MR16 lamps
- CRI>97







CODE	WATT	CCT	FLUX	DIMENSIONS (cm)	VOLTAGE	Iout	DRIVER
9110124 ●	10W	2700K	909Lm	D 5 H 6.6	18Vdc	500mA	On/Off 9020171 Dali 9621523 Triac 9844008
9030798 ●	10W	3000K	909Lm	D 5 H 6.6	18Vdc	500mA	
9030799 ●	10W	4000K	943Lm	D 5 H 6.6	18Vdc	500mA	

IP44 · 5 YEARS · >50.000 HOURS · IK05 · Aluminium · CRI >97 · 36° · UGR <6 · DRIVER EXCLUDED · TRIAC / DALI



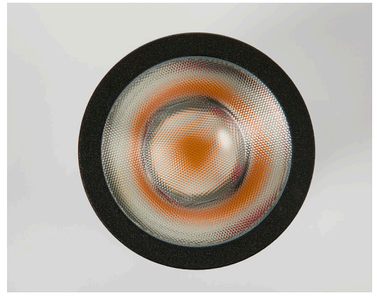

Spezia is our **compatible light source** which offers a perfect blend of **high quality, exceptional performance**, and **competitive pricing**. With a **CRI of 98**, they deliver outstanding color accuracy, making them ideal for applications where true-to-life color rendering is essential. Designed for easy integration with GU10 trims, these light sources provide a **reliable**, **energy-efficient**, and **cost-effective** solution without compromising on light quality.





CODE 9030794 ○ 9030795 ● DIMENSIONS (cm) D 6.2 H 4.5

WATT
Max 10W

VOLTAGE
220-240Vac



GU10 · IP20 · 5 YEARS · Aluminium · 5.5 cm





CODE 9030796 ○ 9030797 ● DIMENSIONS (cm) D 7.4 H 4

WATT
Max 10W

VOLTAGE
220-240Vac



GU10 · IP20 · 5 YEARS · Aluminium · 6.8 cm





CODE 9030790 ○ 9030791 ● DIMENSIONS (cm) D 9.2 H 4

WATT
Max 10W

VOLTAGE
220-240Vac



GU10 · IP20 · 5 YEARS · Aluminium · 8.3 cm





CODE 9030792 ○ 9030793 ● DIMENSIONS (cm) W 7.5 L 7.5 H 3.8

WATT
Max 10W

VOLTAGE
220-240Vac



GU10 · IP20 · 5 YEARS · Aluminium · 7x7 cm



Mea







CODE	WATT	CCT	FLUX	DIMENSIONS (cm)	VOLTAGE	Iout	DRIVER
62000 ●	9W	3000K	800Lm	D 5 H 6	36Vdc	250 mA	On/Off 9011763/6001/64001 Dali 9621523 Triac 9844019





OPTIONAL ACCESSORIES

GU10 HOLDER



820610



9011531

CODE
94500 ●
62202 ○ 62221 ●

DIMENSIONS (cm)
D 8.2 H 2.2









OPTIONAL ACCESSORIES

GU10 HOLDER



820610



9011531

CODE
62200 ○ 62201 ●

DIMENSIONS (cm)
D 8.2 H 2.2









OPTIONAL ACCESSORIES

GU10 HOLDER



820610



9011531

CODE
62018 ○ 62019 ●

DIMENSIONS (cm)
D 8.2 H 2.2









Brad

CODE
9017402 ○ 9017403 ●

DIMENSIONS (cm)
D 5.5 H 4.5

WATT
Max 10W

VOLTAGE
220-240Vac









Inlet

CODE
9011476 ○ 9011475 ●
9011477 ○

DIMENSIONS (cm)
D 7.5 H 2.7

WATT
Max 10W

VOLTAGE
220-240Vac





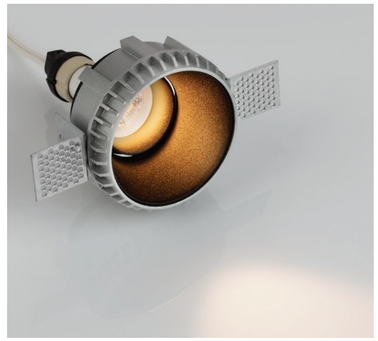

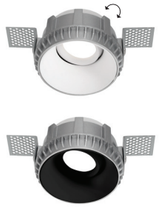

Brad

CODE
9017391 ○ 9017392 ●

DIMENSIONS (cm)
D 8.1 H 5.1

WATT
Max 10W

VOLTAGE
220-240Vac





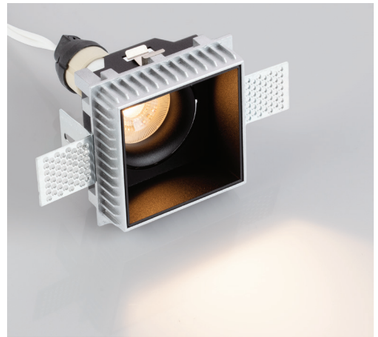

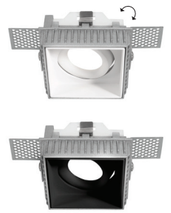

CODE
9000351 ○ 9000352 ●

DIMENSIONS (cm)
W 8.8 L 8.8 H 6.2

WATT
Max 10W

VOLTAGE
220-240Vac









Kido

CODE
9174151 ○ 9174152 ●
9011546 ◑ 9011547 ◐

DIMENSIONS (cm)
D 6.8 H 5

WATT
Max 10W

VOLTAGE
220-240Vac









Moal

CODE
9011485 ○ 9011484 ●
9011486 ◐ 9011487 ◑

DIMENSIONS (cm)
D 6.8 H 5

WATT
Max 10W

VOLTAGE
220-240Vac









Carree

CODE
9011491 ○ 9011490 ●

DIMENSIONS (cm)
D 6.9 H 2.7

WATT
Max 10W

VOLTAGE
220-240Vac









Hap

CODE
9030410 ○ 9030411 ●

DIMENSIONS (cm)
D 7 H 2.5

WATT
Max 10W

VOLTAGE
220-240Vac









Punk

CODE
9011479 ○ 9011478 ●
9011480 ◑ 9011481 ◐

DIMENSIONS (cm)
D 8.1 H 4.4

WATT
Max 10W

VOLTAGE
220-240Vac









Stardust

CODE
9011358 ○ 9011369 ◑
9011359 ◑ 9011360 ◐

DIMENSIONS (cm)
D 8.5 H 5.5

WATT
Max 10W

VOLTAGE
220-240Vac





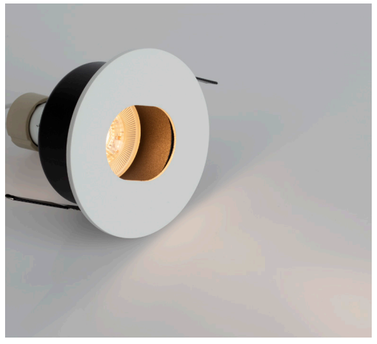



Contra

CODE
9011492 ○ 9011493 ●

DIMENSIONS (cm)
D 8.9 H 8.5

WATT
Max 10W

VOLTAGE
220-240Vac









Crib

CODE
9540219 ○ 9540220 ●

DIMENSIONS (cm)
D 9 H 3.5

WATT
Max 10W

VOLTAGE
220-240Vac









Texture

CODE
9011544 ○ 9011545 ●

DIMENSIONS (cm)
D 9 H 4.5

WATT
Max 10W

VOLTAGE
220-240Vac









Redo

CODE
9418501 ○ 9418502 ●

DIMENSIONS (cm)
D 9.8 H 2.5

WATT
Max 10W

VOLTAGE
220-240Vac









Enzo

CODE
834801 ○ 834802 ●

DIMENSIONS (cm)
D 9.2 H 2.5

WATT
Max 10W

VOLTAGE
220-240Vac









Take

CODE
9350444 ○ 9350443 ●

DIMENSIONS (cm)
D 9.2 H 4.2

WATT
Max 10W

VOLTAGE
220-240Vac





OPTIONAL ACCESSORIES

LAMP HOLDER



820608 / 820609





Rende

CODE
9012191 ○ 9012192 ●

DIMENSIONS (cm)
L 7.5 W 7.5 H 4.5

WATT
Max 10W

VOLTAGE
220-240Vac









CODE
9012201 ○ 9012202 ●

DIMENSIONS (cm)
L 15 W 7.5 H 4.5

WATT
Max 10W

VOLTAGE
220-240Vac





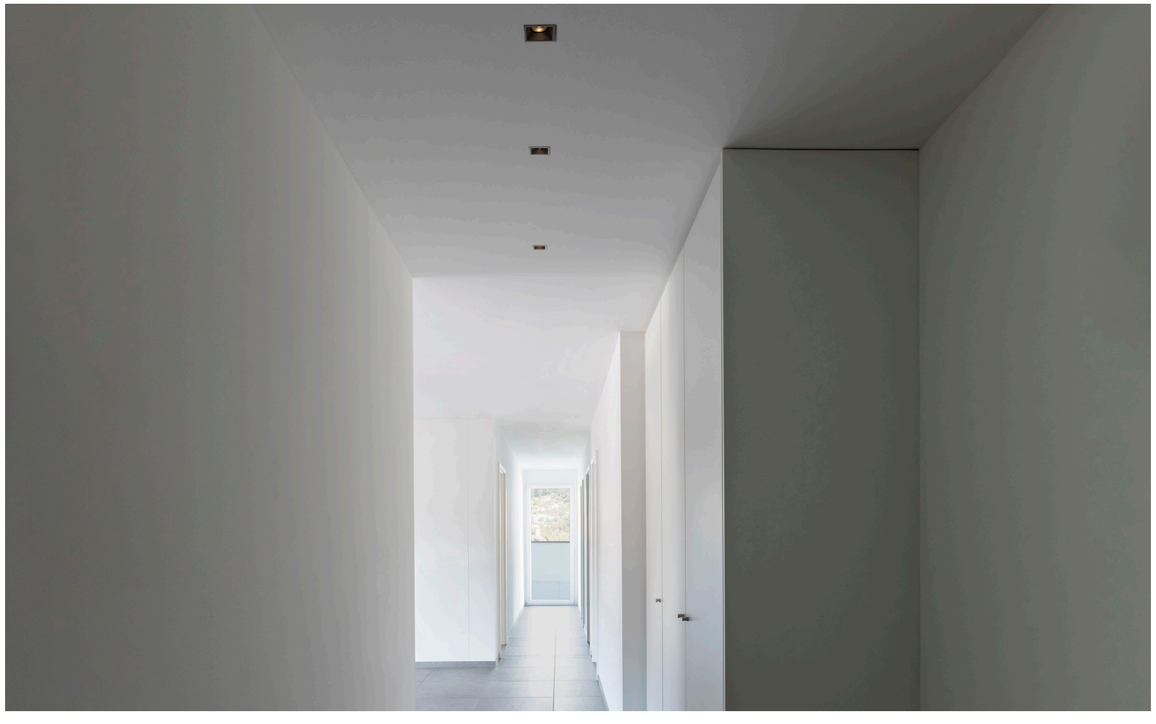





Cedi

CODE
9430124 ○ 9430125 ●

DIMENSIONS (cm)
D 10 H 3.8

WATT
Max 10W

VOLTAGE
220-240Vac









CODE
9430241 ○ 9430242 ●

DIMENSIONS (cm)
L 10 W 10 H 3.5

WATT
Max 10W

VOLTAGE
220-240Vac









CODE
9430551 ○ 9430552 ●

DIMENSIONS (cm)
L 18.3 W 10 H 3.5

WATT
Max 10W

VOLTAGE
220-240Vac





OPTIONAL ACCESSORIES

Honeycomb	Softening Lens
	
94992	94991





Eiriam

CODE
9011361 ○ 9011362 ●

DIMENSIONS (cm)
D 10 H 4

WATT
Max 10W

VOLTAGE
220-240Vac



GU10 · IP20 · 5 YEARS · Aluminium · 9 cm



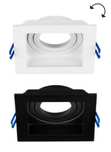

CODE
9011363 ○ 9011364 ●

DIMENSIONS (cm)
W 10 L 10 H 4

WATT
Max 10W

VOLTAGE
220-240Vac



GU10 · IP20 · 5 YEARS · Aluminium · 9x9 cm

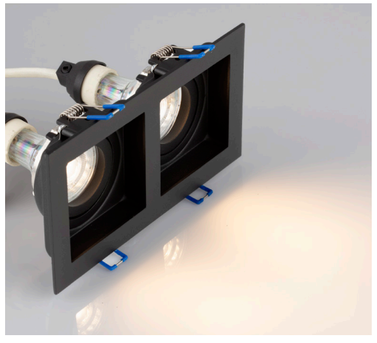



CODE
9011365 ○ 9011366 ●

DIMENSIONS (cm)
L 18.5 W 10 H 4

WATT
Max 10W

VOLTAGE
220-240Vac



GU10 · IP20 · 5 YEARS · Aluminium · 17x9 cm



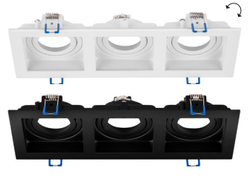

CODE
9011367 ○ 9011368 ●

DIMENSIONS (cm)
L 27 W 10 H 4

WATT
Max 10W

VOLTAGE
220-240Vac



GU10 · IP20 · 5 YEARS · Aluminium · 25x9 cm

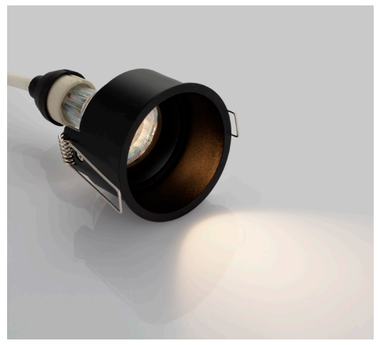



Varo

CODE
9011483 ○ 9011482 ●

DIMENSIONS (cm)
D 7.5 H 5.5

WATT
Max 10W

VOLTAGE
220-240Vac



GU10 · IP20 · 5 YEARS · Aluminium · 7.2 cm





Redo

CODE
9350442 ○ 9350441 ●

DIMENSIONS (cm)
D 9.2 H 2.5

WATT
Max 10W

VOLTAGE
220-240Vac



GU10 · IP20 · 5 YEARS · Aluminium · 7.6 cm





Enzo

CODE
7201401 ○ 7201402 ●

DIMENSIONS (cm)
D 10.5 H 3.3

WATT
Max 10W

VOLTAGE
220-240Vac



GU10 · IP20 · 5 YEARS · Aluminium · 10 cm





CODE
7201201 ○ 7201202 ●

DIMENSIONS (cm)
D 11 H 4.1

WATT
Max 10W

VOLTAGE
220-240Vac



GU10 · IP20 · 5 YEARS · Aluminium · 10.5 cm





Boli

CODE
9011542 ○ 9011543 ●

DIMENSIONS (cm)
D 8 H 6

WATT
Max 10W

VOLTAGE
220-240Vac









Certa

CODE
9011538 ○ 9011539 ●
9011540 ◑ 9011541 ◐

DIMENSIONS (cm)
D 8 H 6

WATT
Max 10W

VOLTAGE
220-240Vac









Quad

CODE
9011494 ● 9011495 ○

DIMENSIONS (cm)
D 8.5 H 6.5

WATT
Max 10W

VOLTAGE
220-240Vac









Brook

CODE
9030422 ○ 9030423 ●

DIMENSIONS (cm)
D 9.6 H 7.8

WATT
Max 10W

VOLTAGE
220-240Vac









Brook

CODE
9030424 ○ 9030425 ●

DIMENSIONS (cm)
L 9.6 W 9.6 H 7.8

WATT
Max 10W

VOLTAGE
220-240Vac











Tex

CODE
9012121 ○ 9012122 ●

DIMENSIONS (cm)
D 9.3 H 3.8

WATT
Max 10W

VOLTAGE
220-240Vac







Doherty

CODE
9011317 ○ 9011318 ●
9011319 ●

DIMENSIONS (cm)
D 9.25 H 3.55

WATT
Max 10W

VOLTAGE
220-240Vac

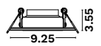







Antalya

CODE
9011354 ○ 9011355 ●

DIMENSIONS (cm)
D 9.8 H 2.5

WATT
Max 10W

VOLTAGE
220-240Vac









CODE
9011356 ○ 9011357 ●

DIMENSIONS (cm)
L 9.8 W 9.8 H 2.5

WATT
Max 10W

VOLTAGE
220-240Vac









Ceid

CODE
9011488 ● 9011489 ○

DIMENSIONS (cm)
D 8.6 H 4.5

WATT
Max 10W

VOLTAGE
220-240Vac







Lyric

EASY INSTALLATION
DRIVER FITS INTO
CUT-OUT DIAMETER
& CAN BE REPLACED



- Trimless





CODE	WATT	CCT	FLUX	DIMENSIONS (cm)	VOLTAGE	Iout	DRIVER
9060259 ○	3W	3000K	220Lm	L 12 W 12 H 6.7	220-240Vac	-	On/Off Included Dali 9844145 Triac 9844008

IP20 · 5 YEARS · >30.000 HOURS · IK03 · Gypsum · CRI >90 · STEP <3 · 38° · UGR <16 · 12.3x12.3 cm · DRIVER INCLUDED · TRIAC / DALI

Lyric

EASY INSTALLATION
DRIVER FITS INTO
CUT-OUT DIAMETER
& CAN BE REPLACED



- Trimless





CODE	WATT	CCT	FLUX	DIMENSIONS (cm)	VOLTAGE	Iout	DRIVER
9060260 ○	2x3W	3000K	440Lm	L 21 W 12 H 6.7	220-240Vac	-	On/Off Included (2pcs) Dali 9844146 Triac 9844008

IP20 · 5 YEARS · >30.000 HOURS · IK03 · Gypsum · CRI >90 · STEP <3 · 38° · UGR <16 · 18.3x10.3 cm · DRIVER INCLUDED · TRIAC / DALI

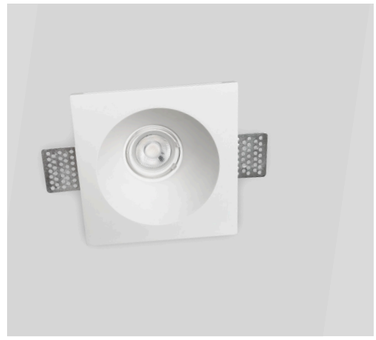



Mib

CODE
9079601 ○

DIMENSIONS (cm)
L 13 W 13 H 5.8

WATT
Max 10W

VOLTAGE
220-240Vac



GU10 · IP20 · 5 YEARS · Gypsum · 13.8x13.8 cm





CODE
9079600 ○

DIMENSIONS (cm)
L 25.2 W 13.6 H 5.8

WATT
Max 10W

VOLTAGE
220-240Vac



GU10 · IP20 · 5 YEARS · Gypsum · 25.8x13.7 cm

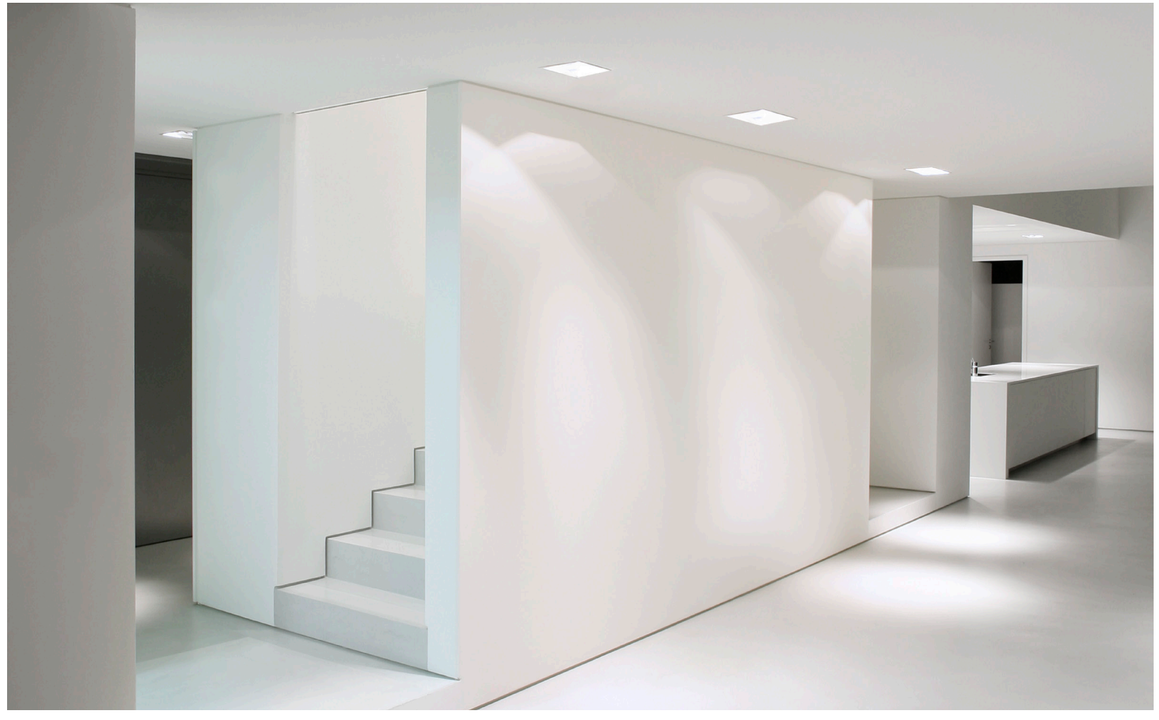

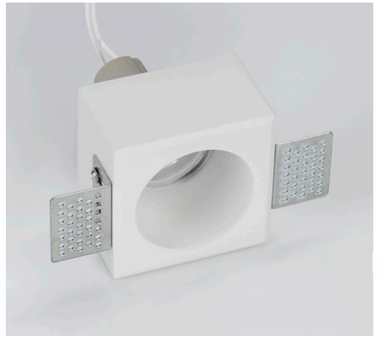



Cosimo

CODE
9879109 ○

DIMENSIONS (cm)
L 8 W 8 H 5.2

WATT
Max 10W

VOLTAGE
220-240Vac





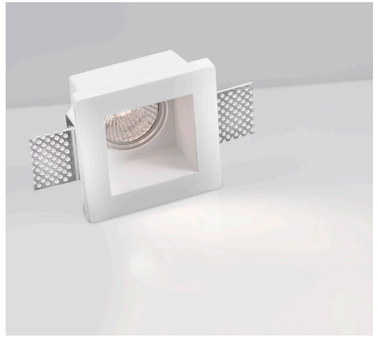



CODE
9879110 ○

DIMENSIONS (cm)
L 8 W 8 H 5.2

WATT
Max 10W

VOLTAGE
220-240Vac









CODE
9879111 ○

DIMENSIONS (cm)
D 9.2 H 5.2

WATT
Max 10W

VOLTAGE
220-240Vac









CODE
9879113 ○

DIMENSIONS (cm)
L 9.5 W 9.5 H 5.2

WATT
Max 10W

VOLTAGE
220-240Vac







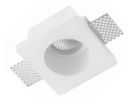

Cosimo

CODE
9879112 ○

DIMENSIONS (cm)
L 9.5 W 9.5 H 5

WATT
Max 10W

VOLTAGE
220-240Vac









Tobia

CODE
9879108 ○

DIMENSIONS (cm)
D 10.3 H 3

WATT
Max 10W

VOLTAGE
220-240Vac









CODE
9879107 ○

DIMENSIONS (cm)
L 10 W 10 H 2.5

WATT
Max 10W

VOLTAGE
220-240Vac





OPTIONAL ACCESSORIES

Acrylic Ring for all GU10

9879114





Gol

CODE
9879105 ○

DIMENSIONS (cm)
D 12 H 4.3

WATT
Max 10W

VOLTAGE
220-240Vac









CODE
9879104 ○

DIMENSIONS (cm)
L 12 W 12 H 4.5

WATT
Max 10W

VOLTAGE
220-240Vac









CODE
9079500 ○

DIMENSIONS (cm)
L 24 W 12 H 13

WATT
Max 10W

VOLTAGE
220-240Vac









Inset

CODE
9879103 ○

DIMENSIONS (cm)
D 13 H 19

WATT
Max 10W

VOLTAGE
220-240Vac









CODE
9879101 ○

DIMENSIONS (cm)
L 12 W 12 H 5.5

WATT
Max 10W

VOLTAGE
220-240Vac









CODE
61853201 ○

DIMENSIONS (cm)
L 21.4 W 11.7 H 6

WATT
Max 10W

VOLTAGE
220-240Vac









CODE
9879102 ○

DIMENSIONS (cm)
L 12 W 12 H 5.2

WATT
Max 10W

VOLTAGE
220-240Vac







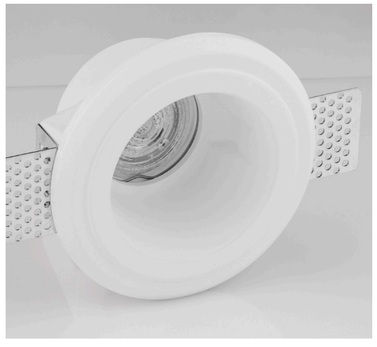





OPTIONAL ACCESSORIES

Reflectors



9261 9262 9263 9264

Crate

CODE
9091631 ○

DIMENSIONS (cm)
D 12 H 6

WATT
Max 10W

VOLTAGE
220-240Vac









OPTIONAL ACCESSORIES

Reflectors



9161 9162 9163 9164

CODE
9090621 ○

DIMENSIONS (cm)
L 12 W 12 H 6

WATT
Max 10W

VOLTAGE
220-240Vac







Vitale

CODE
41849401 ○

DIMENSIONS (cm)
D 20 H 8.5

WATT
Max 10W

VOLTAGE
220-240Vac









CODE
41849601 ○

DIMENSIONS (cm)
L 20 W 20 H 8.5

WATT
Max 10W

VOLTAGE
220-240Vac







COMMERCIAL

DOWNLIGHTS

Our **commercial lighting range** offers a wide selection of **downlights** with **changeable CCT**, **interchangeable light sources**, and a **sleek**, **efficient design**. Built to meet the **specific demands of commercial environments**, these fixtures provide **high efficiency, excellent light quality**, and options with **low UGR** for visual comfort—delivering the perfect balance of **power, performance**, and **aesthetics** for offices, retail, and public spaces.

Oblio
PRO



Oblio is our innovative **interchangeable socket system**, designed to offer **maximum flexibility** in lighting design. It allows for quick and easy changes to the **light source, beam angle**, or **inner trim** to suit specific project needs. As part of a **versatile product family**, Oblio elements can be seamlessly combined across various fixtures, enabling effortless customization. With beam options ranging from **narrow** to **wide** and even **wallwash**, it adapts to any application. Thanks to its **high power and efficiency,** Oblio is also a reliable solution for effectively illuminating **demanding commercial spaces**.

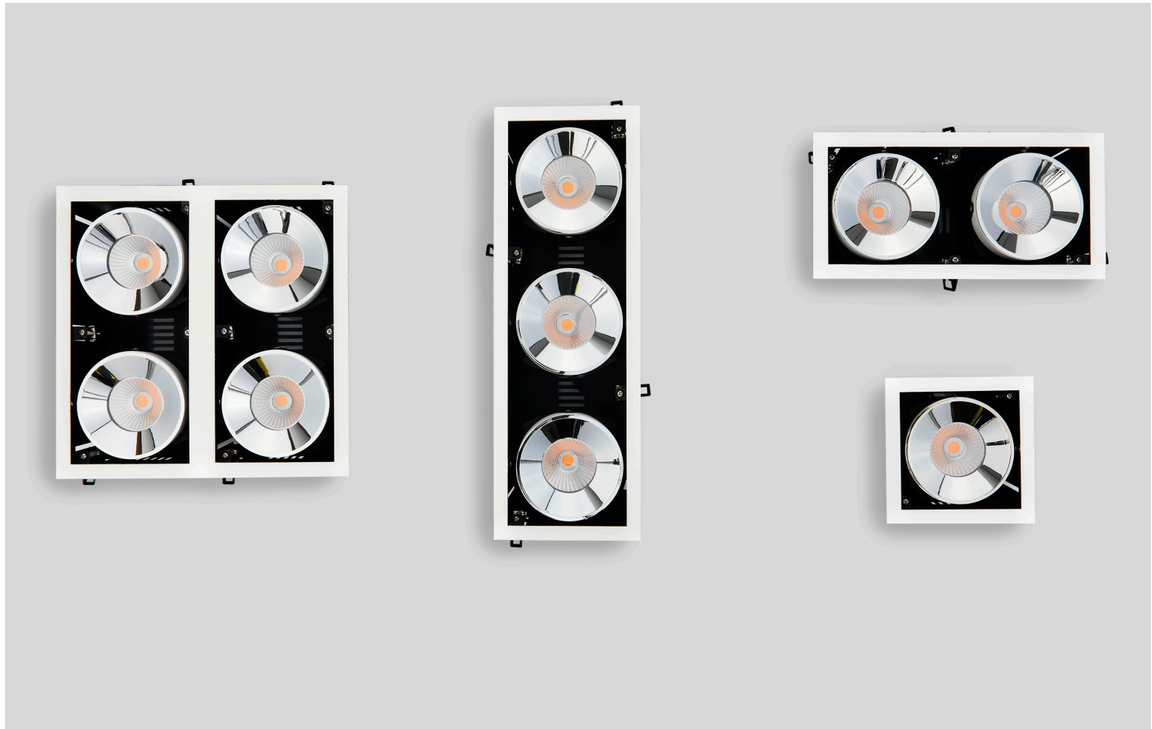

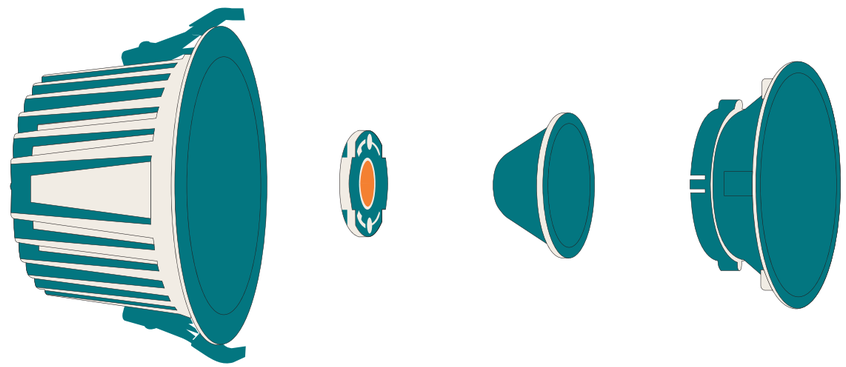

TRIM

	WATT	CCT	BEAM	LUMEN	CODES	REFLECTOR	DRIVER
	20W	3000K	20°	1337Lm	9030870 + 9030871	9030873	On/Off Included Dali 9621523 Triac 9844002
			40°	1337Lm	9030870		
			60°	1337Lm	9030870 + 9030872		
			WALLWASH 45°	1337Lm	9030870 + 9030885		
		4000K	20°	1409Lm	9030870 + 9030874 + 9030871		
			40°	1409Lm	9030870 + 9030874		
			60°	1409Lm	9030870 + 9030874 + 9030872		
			WALLWASH 45°	1409Lm	9030870 + 9030874 + 9030885		
	28W	3000K	20°	1827Lm	9030875 + 9030876	9030878	On/Off Included Dali 9621521 Triac 9844002
			40°	1827Lm	9030875		
			60°	1827Lm	9030875 + 9030877		
			WALLWASH 45°	1827Lm	9030875 + 9030886		
		4000K	20°	2060Lm	9030875 + 9030879 + 9030876		
			40°	2060Lm	9030875 + 9030879		
			60°	2060Lm	9030875 + 9030879 + 9030877		
			WALLWASH 45°	2060Lm	9030875 + 9030879 + 9030886		
	40W	3000K	20°	2640Lm	9030880 + 9030881	9030883	On/Off Included Dali 9621522
			40°	2640Lm	9030880		
			60°	2640Lm	9030880 + 9030882		
			WALLWASH 45°	2640Lm	9030880 + 9030887		
		4000K	20°	2720Lm	9030880 + 9030884 + 9030881		
			40°	2720Lm	9030880 + 9030884		
			60°	2720Lm	9030880 + 9030884 + 9030882		
			WALLWASH 45°	2720Lm	9030880 + 9030884 + 9030887		

ADJUSTABLE TRIM

	WATT	CCT	BEAM	LUMEN	CODES	REFLECTOR	DRIVER
	28W	3000K	20°	1921Lm	9030888 + 9030871	9030873	On/Off Included Dali 9621521 Triac 9844002
			40°	1921Lm	9030888		
			60°	1921Lm	9030888 + 9030872		
			WALLWASH 45°	1921Lm	9030888 + 9030885		
		4000K	20°	1921Lm	9030888 + 9030874 + 9030871		
			40°	1921Lm	9030888 + 9030874		
			60°	1921Lm	9030888 + 9030874 + 9030872		
			WALLWASH 45°	1921Lm	9030888 + 9030874 + 9030885		
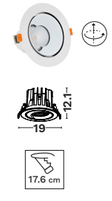	36W	3000K	20°	2477Lm	9030889 + 9030876	9030878	On/Off Included Dali 9621522
			40°	2477Lm	9030889		
			60°	2477Lm	9030889 + 9030877		
			WALLWASH 45°	2477Lm	9030889 + 9030886		
		4000K	20°	2477Lm	9030889 + 9030879 + 9030876		
			40°	2477Lm	9030889 + 9030879		
			60°	2477Lm	9030889 + 9030879 + 9030877		
			WALLWASH 45°	2477Lm	9030889 + 9030879 + 9030886		

	WATT	CCT	BEAM	LUMEN	CODES	REFLECTOR	DRIVER
	28W	3000K	20°	1921Lm	9030890 + 9030876	9030878	On/Off Included Dali 9621521 Triac 9844002
			40°	1921Lm	9030890		
			60°	1921Lm	9030890 + 9030877		
			WALLWASH 45°	1921Lm	9030890 + 9030886		
		4000K	20°	1921Lm	9030890 + 9030879 + 9030876		
			40°	1921Lm	9030890 + 9030879		
			60°	1921Lm	9030890 + 9030879 + 9030877		
			WALLWASH 45°	1921Lm	9030890 + 9030879 + 9030886		
	56W	3000K	20°	3842Lm	9030891 + 2x9030876	2x9030878	On/Off Included Dali 2x9621521 Triac 2x9844002
			40°	3842Lm	9030891		
			60°	3842Lm	9030891 + 2x9030877		
			WALLWASH 45°	3842Lm	9030891 + 2x9030886		
		4000K	20°	3842Lm	9030891 + 2x9030879 + 2x9030876		
			40°	3842Lm	9030891 + 2x9030879		
			60°	3842Lm	9030891 + 2x9030879 + 2x9030877		
			WALLWASH 45°	3842Lm	9030891 + 2x9030879 + 2x9030886		
	84W	3000K	20°	5763Lm	9030892 + 3x9030876	3x9030878	On/Off Included Dali 3x9621522
			40°	5763Lm	9030892		
			60°	5763Lm	9030892 + 3x9030877		
			WALLWASH 45°	5763Lm	9030892 + 3x9030886		
		4000K	20°	5763Lm	9030892 + 3x9030879 + 3x9030876		
			40°	5763Lm	9030892 + 3x9030879		
			60°	5763Lm	9030892 + 3x9030879 + 3x9030877		
			WALLWASH 45°	5763Lm	9030892 + 3x9030879 + 3x9030886		
	112W	3000K	20°	7684Lm	9030893 + 4x9030876	4x9030878	On/Off Included Dali 4x9621522
			40°	7684Lm	9030893		
			60°	7684Lm	9030893 + 4x9030877		
			WALLWASH 45°	7684Lm	9030893 + 4x9030886		
		4000K	20°	7684Lm	9030893 + 4x9030879 + 4x9030876		
			40°	7684Lm	9030893 + 4x9030879		
			60°	7684Lm	9030893 + 4x9030879 + 4x9030877		
			WALLWASH 45°	7684Lm	9030893 + 4x9030879 + 4x9030886		



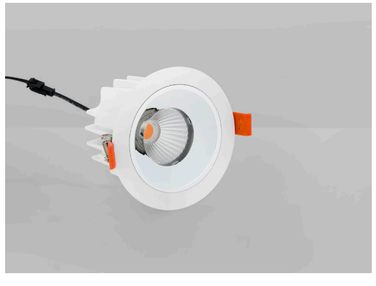





Radius
PRO

- Switch for three CCT options







CODE	WATT	CCT	FLUX	DIMENSIONS (cm)	VOLTAGE	Iout	DRIVER
9540305 ○	30W	3000K/4000K/5000K	2918Lm	D 19 H 12	220-240Vac	-	On/Off Included Dali 9621521 Triac 9540320







Spark
PRO







CODE	WATT	CCT	FLUX	DIMENSIONS (cm)	VOLTAGE	Iout	DRIVER
9540306 ○	18W	4000K	2003Lm	D 14.5 H 6.5	220-240Vac	-	On/Off Included Dali 9621523 Triac 9844002/9540319







CODE	WATT	CCT	FLUX	DIMENSIONS (cm)	VOLTAGE	Iout	DRIVER
9540307 ○	25W	4000K	2760Lm	D 19 H 7.5	220-240Vac	-	On/Off Included Dali 9621523 Triac 9844002/9540320







CODE	WATT	CCT	FLUX	DIMENSIONS (cm)	VOLTAGE	Iout	DRIVER
9540308 ○	30W	4000K	3608Lm	D 22.5 H 8.7	220-240Vac	-	On/Off Included Dali 9621521 Triac 9540320



Glim
PRO







CODE	WATT	CCT	FLUX	DIMENSIONS (cm)	VOLTAGE	Iout	DRIVER
9540309 ○	25W	4000K	2889Lm	D 14 H 6.5	220-240Vac	-	On/Off Included Dali 9621521 Triac 9844002/9540320

IP20 · 5 YEARS · >50.000 HOURS · IK04 · Aluminium · STEP <3 · CRI >90 · 60° · 12.5 cm · DRIVER INCLUDED · TRIAC / DALI





CODE	WATT	CCT	FLUX	DIMENSIONS (cm)	VOLTAGE	Iout	DRIVER
9540310 ○	35W	4000K	3902Lm	D 18 H 8.1	220-240Vac	-	On/Off Included Dali 9621522 Triac 9540321

IP20 · 5 YEARS · >50.000 HOURS · IK04 · Aluminium · STEP <3 · CRI >90 · 60° · 16.5 cm · DRIVER INCLUDED · TRIAC / DALI

Vulcan
ESSENTIAL









CODE	WATT	CCT	FLUX	DIMENSIONS (cm)	VOLTAGE	Iout	DRIVER
9844032 ○	20W	2700K	1286Lm	D 10.5 H 7	220-240Vac	-	On/Off Included Dali 9621523 Triac 9844002
9844033 ○	20W	3000K	1286Lm	D 10.5 H 7	220-240Vac	-	

IP20 · 5 YEARS · >50.000 HOURS · IK03 · Aluminium · CRI >90 · STEP <4 · 36° · UGR <19 · 9.5 cm · DRIVER INCLUDED · TRIAC / DALI





CODE	WATT	CCT	FLUX	DIMENSIONS (cm)	VOLTAGE	Iout	DRIVER
9844034 ○	30W	2700K	2297Lm	D 13 H 8.7	220-240Vac	-	On/Off Included Dali 9621521 Triac 9844002
9844035 ○	30W	3000K	2297Lm	D 13 H 8.7	220-240Vac	-	

IP20 · 5 YEARS · >50.000 HOURS · IK03 · Aluminium · CRI >90 · STEP <4 · 36° · UGR <19 · 11.5 cm · DRIVER INCLUDED · TRIAC / DALI





CODE	WATT	CCT	FLUX	DIMENSIONS (cm)	VOLTAGE	Iout	DRIVER
9844036 ○	40W	3000K	3433Lm	D 15 H 9.6	220-240Vac	-	On/Off Included Dali 9621522

IP20 · 5 YEARS · >50.000 HOURS · IK03 · Aluminium · CRI >90 · STEP <4 · 36° · UGR <19 · 13.5 cm · DRIVER INCLUDED · DALI

Vessel
PRO

- IP54
- Dip switch for three CCT options

OPTIONAL ACCESSORIES

Reflector (2 pcs/pack)

9540303


9540304









CODE	WATT	CCT	FLUX	DIMENSIONS (cm)	VOLTAGE	Iout	DRIVER
9540302 ○	24W	3000K/4000K/5700K	3019Lm	D 19 H 6.1	220-240Vac	-	On/Off Included Dali 9621521 Triac 9844002/9540319















Lox
ESSENTIAL

- IP54

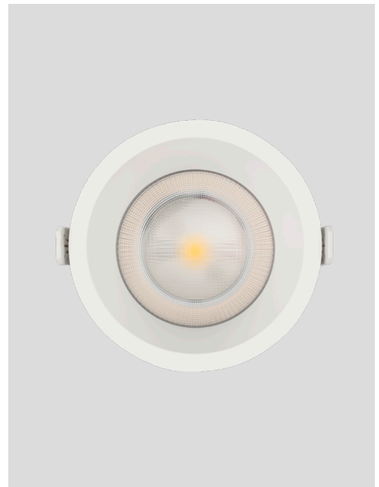





CODE	WATT	CCT	FLUX	DIMENSIONS (cm)	VOLTAGE	Iout	DRIVER
9232244 ○	10W	3000K	847Lm	D 8.3 H 6.5	220-240Vac	-	On/Off Included Dali 9621523 Triac 9844008
9232245 ○	10W	4000K	885Lm	D 8.3 H 6.5	220-240Vac	-	
9232246 ○	15W	3000K	1095Lm	D 8.3 H 6.5	220-240Vac	-	On/Off Included Dali 9621523 Triac 9844019
9232247 ○	15W	4000K	1120Lm	D 8.3 H 6.5	220-240Vac	-	





CODE	WATT	CCT	FLUX	DIMENSIONS (cm)	VOLTAGE	Iout	DRIVER
9232248 ○	25W	3000K	2384Lm	D 10.3 H 7.5	220-240Vac	-	On/Off Included Dali 9621521 Triac 9844002
9232249 ○	25W	4000K	2410Lm	D 10.3 H 7.5	220-240Vac	-	







CODE	WATT	CCT	FLUX	DIMENSIONS (cm)	VOLTAGE	Iout	DRIVER
9232250 ○	35W	3000K	3388Lm	D 13.2 H 7.5	220-240Vac	-	On/Off Included Dali 9621522
9232251 ○	35W	4000K	3410Lm	D 13.2 H 7.5	220-240Vac	-	



Fati

PRO

- Microprismatic







CODE	WATT	CCT	FLUX	DIMENSIONS (cm)	VOLTAGE	Iout	DRIVER
9844064 ●	14W	3000K	1212Lm	D 13.6 H 5.7	220-240Vac	-	On/Off Included Dali 9621523 Triac 9844019
9844066 ●	14W	4000K	1212Lm	D 13.6 H 5.7	220-240Vac	-	
9844065 ○	14W	3000K	1373Lm	D 13.6 H 5.7	220-240Vac	-	
9844067 ○	14W	4000K	1373Lm	D 13.6 H 5.7	220-240Vac	-	







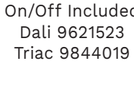







CODE	WATT	CCT	FLUX	DIMENSIONS (cm)	VOLTAGE	Iout	DRIVER
9844068 ●	23W	3000K	2193Lm	D 17.6 H 6	220-240Vac	-	On/Off Included Dali 9621521 Triac 9844002
9844070 ●	23W	4000K	2193Lm	D 17.6 H 6	220-240Vac	-	
9844069 ○	23W	3000K	2210Lm	D 17.6 H 6	220-240Vac	-	
9844071 ○	23W	4000K	2210Lm	D 17.6 H 6	220-240Vac	-	









Dine

PRO

- Dip switch for three CCT options
- Microprismatic
- IP54







CODE	WATT	CCT	FLUX	DIMENSIONS (cm)	VOLTAGE	Iout	DRIVER
9540311 ○	18W	3000K/4000K/5000K	2094Lm	D 14.5 H 5	220-240Vac	-	On/Off Included Dali 9621523 Triac 9844002/9540319



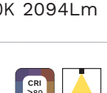









CODE	WATT	CCT	FLUX	DIMENSIONS (cm)	VOLTAGE	Iout	DRIVER
9540312 ○	25W	3000K/4000K/5000K	2894Lm	D 19 H 5	220-240Vac	-	On/Off Included Dali 9621521 Triac 9844002/9540320













Urby
ESSENTIAL







CODE	WATT	CCT	FLUX	DIMENSIONS (cm)	VOLTAGE	Iout	DRIVER
9248064 ○	9W	3000K	606Lm	D 12.9 H 5.6	220-240Vac	-	On/Off Included Dali 9621523/9844010 Triac 9844008
9248067 ○	9W	4000K	640Lm	D 12.9 H 5.6	220-240Vac	-	













CODE	WATT	CCT	FLUX	DIMENSIONS (cm)	VOLTAGE	Iout	DRIVER
9248065 ○	15W	3000K	1214Lm	D 16.4 H 6.1	220-240Vac	-	On/Off Included Dali 9621523 Triac 9844019
9248068 ○	15W	4000K	1240Lm	D 16.4 H 6.1	220-240Vac	-	













CODE	WATT	CCT	FLUX	DIMENSIONS (cm)	VOLTAGE	Iout	DRIVER
9248066 ○	24W	3000K	1847Lm	D 18.7 H 6.5	220-240Vac	-	On/Off Included Dali 9621521 Triac 9844002
9248069 ○	24W	4000K	1863Lm	D 18.7 H 6.5	220-240Vac	-	









Hermit
ESSENTIAL

OPTIONAL ACCESSORIES

Surface

9050804





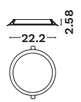

CODE	WATT	CCT	FLUX	DIMENSIONS (cm)	VOLTAGE	Iout	DRIVER
9050800 ○	18W	3000K	1440Lm	D 22.2 H 2.58	220-240Vac	-	On/Off Included
9050801 ○	18W	4000K	1460Lm	D 22.2 H 2.58	220-240Vac	-	
9050802 ○	24W	3000K	1920Lm	D 22.2 H 2.58	220-240Vac	-	
9050803 ○	24W	4000K	1940Lm	D 22.2 H 2.58	220-240Vac	-	









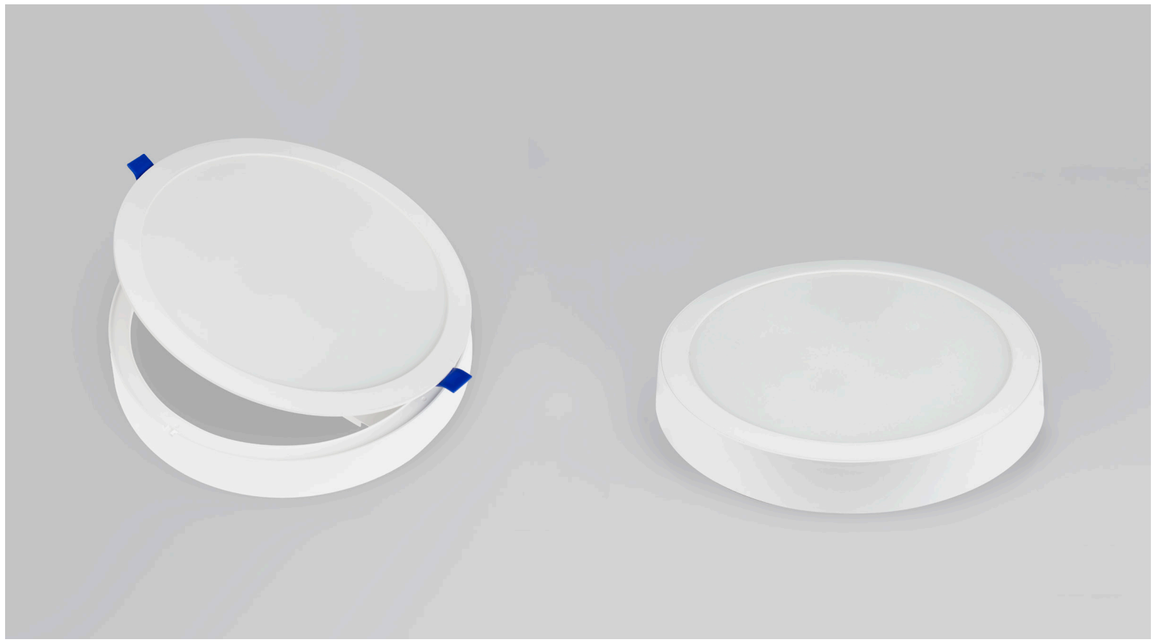

Perfect

- TW with remote control



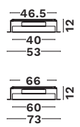



CODE	WATT	CCT	FLUX	DIMENSIONS (cm)	VOLTAGE	DRIVER
9060500 ○	24W	3000K	1440Lm	D 40 H 12	220-240Vac	Triac
9058123 ○	24W	2700K-6000K	1200Lm	D 40 H 12	220-240Vac	TW
9060600 ●	24W	3000K	1440Lm	D 40 H 12	220-240Vac	Triac
9058124 ●	24W	2700K-6000K	1200Lm	D 40 H 12	220-240Vac	TW

IP20 · 5 YEARS · >50.000 HOURS · IK03 · Aluminium · CRI >80 · 120° · 47.5 cm · DRIVER INCLUDED

CODE	WATT	CCT	FLUX	DIMENSIONS (cm)	VOLTAGE	DRIVER
9060700 ○	40W	3000K	2400Lm	D 60 H 12	220-240Vac	Triac
9058125 ○	40W	2700K-6000K	1900Lm	D 60 H 12	220-240Vac	TW
9060800 ●	40W	3000K	2400Lm	D 60 H 12	220-240Vac	Triac
9058126 ●	40W	2700K-6000K	1900Lm	D 60 H 12	220-240Vac	TW

IP20 · 5 YEARS · >50.000 HOURS · IK03 · Aluminium · CRI >80 · 120° · 67 cm · DRIVER INCLUDED

INCLUDED

Remote Control
for Changing CCT & Dimming



9058127

Perfect

- TW with remote control



INCLUDED

Remote Control
for Changing CCT & Dimming



9058127

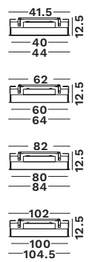



CODE	WATT	CCT	FLUX	DIMENSIONS (cm)	VOLTAGE	DRIVER
9058920 ○	24W	3000K	1440Lm	D 40 H 12.5	220-240Vac	Triac
9058111 ○	24W	2700K-6000K	1200Lm	D 40 H 12.5	220-240Vac	TW
9058930 ●	24W	3000K	1440Lm	D 40 H 12.5	220-240Vac	Triac
9058112 ●	24W	2700K-6000K	1200Lm	D 40 H 12.5	220-240Vac	TW

IP20 · 5 YEARS · >50.000 HOURS · IK03 · Aluminium · CRI >80 · 120° · 42 cm · DRIVER INCLUDED

CODE	WATT	CCT	FLUX	DIMENSIONS (cm)	VOLTAGE	DRIVER
9058940 ○	40W	3000K	2400Lm	D 60 H 12.5	220-240Vac	Triac
9058113 ○	40W	2700K-6000K	1900Lm	D 60 H 12.5	220-240Vac	TW
9058950 ●	40W	3000K	2400Lm	D 60 H 12.5	220-240Vac	Triac
9058114 ●	40W	2700K-6000K	1900Lm	D 60 H 12.5	220-240Vac	TW

IP20 · 5 YEARS · >50.000 HOURS · IK03 · Aluminium · CRI >80 · 120° · 62.5 cm · DRIVER INCLUDED

CODE	WATT	CCT	FLUX	DIMENSIONS (cm)	VOLTAGE	DRIVER
9058960 ○	80W	3000K	4800Lm	D 80 H 12.5	220-240Vac	Triac
9058115 ○	80W	2700K-6000K	4000Lm	D 80 H 12.5	220-240Vac	TW
9058970 ●	80W	3000K	4800Lm	D 80 H 12.5	220-240Vac	Triac
9058116 ●	80W	2700K-6000K	4000Lm	D 80 H 12.5	220-240Vac	TW

IP20 · 5 YEARS · >50.000 HOURS · IK03 · Aluminium · CRI >80 · 120° · 83 cm · DRIVER INCLUDED

CODE	WATT	CCT	FLUX	DIMENSIONS (cm)	VOLTAGE	DRIVER
9058980 ○	120W	3000K	7200Lm	D 100 H 12.5	220-240Vac	Triac
9058117 ○	120W	2700K-6000K	5760Lm	D 100 H 12.5	220-240Vac	TW
9058990 ●	120W	3000K	7200Lm	D 100 H 12.5	220-240Vac	Triac
9058118 ●	120W	2700K-6000K	5760Lm	D 100 H 12.5	220-240Vac	TW

IP20 · 5 YEARS · >50.000 HOURS · IK03 · Aluminium · CRI >80 · 120° · 100.3 cm · DRIVER INCLUDED

Led Panel
ESSENTIAL



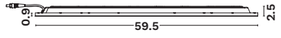

CODE	WATT	CCT	FLUX	DIMENSIONS (cm)	VOLTAGE	Iout	DRIVER
9540317 ○	36W	4000K	3809Lm	L 59.5 W 59.5 H 2.5	220-240Vac	-	On/Off Included Dali 9621522

IP40 · 5 YEARS · >50.000 HOURS · IK03 · Plastic · CRI >80 · 120° · DRIVER INCLUDED · DALI



Led Panel
PRO

- Microprismatic
- UGR<17



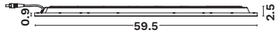

CODE	WATT	CCT	FLUX	DIMENSIONS (cm)	VOLTAGE	Iout	DRIVER
9540318 ○	36W	4000K	3972Lm	L 59.5 W 59.5 H 2.5	220-240Vac	-	On/Off Included Dali 9621522

IP40 · 5 YEARS · >50.000 HOURS · IK03 · Plastic · CRI >90 · 120° · UGR <19 · DRIVER INCLUDED · DALI



02

CEILING

Pages 140----187

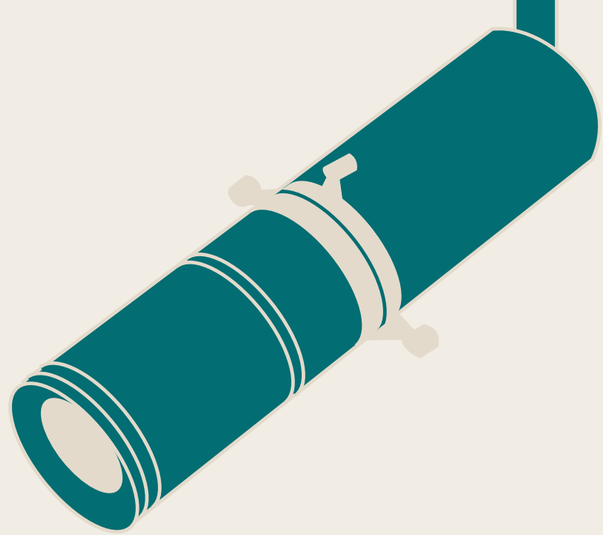

Our **ceiling light range** is designed to combine **elegant design** with **high-performance lighting technology**, offering a premium solution for both residential and commercial spaces. With features like **CRI>98** for exceptional color accuracy, **adjustable field beam angles** for flexible light distribution, and a variety of **optical options** to suit different applications, these fixtures deliver both functionality and visual comfort. Available in a **wide range of colors and finishes**, our ceiling lights can seamlessly complement any interior while providing **precise, high-quality illumination**.

LED	Page 142-175
GU10	Page 176-187

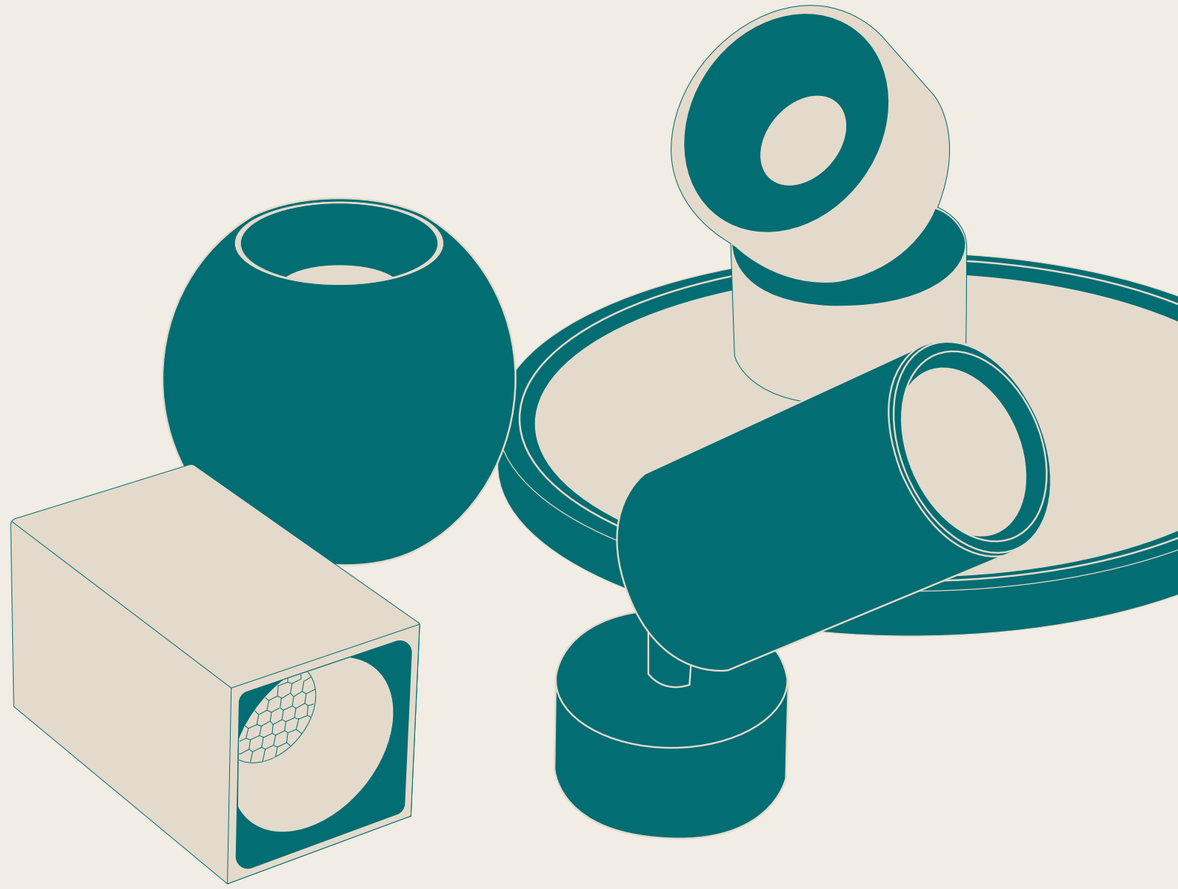

LED

CEILING

Our **ceiling light range** is designed to combine **elegant design** with **high-performance lighting technology**, offering a premium solution for both residential and commercial spaces. With features like **CRI>98** for exceptional color accuracy, **adjustable field beam angles** for flexible light distribution, and a variety of **optical options** to suit different applications, these fixtures deliver both functionality and visual comfort. Available in a **wide range of colors and finishes**, our ceiling lights can seamlessly complement any interior while providing **precise, high-quality illumination.**

Datum

PRO



Datum features a **CRI>97**, ensuring exceptional color accuracy and vibrant, true-to-life illumination. Available in **two shapes** and **two modern color finishes**, it blends effortlessly into a variety of interior styles. Equipped with a **honeycomb filter**, it also offers enhanced glare control, making it ideal for spaces that demand both **visual comfort** and **high-performance lighting**.

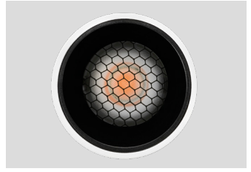

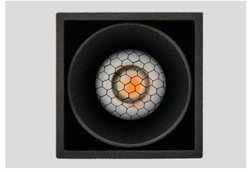









CODE	WATT	CCT	FLUX	DIMENSIONS (cm)	VOLTAGE	DRIVER
9030699 ○	5W	3000K	189Lm	D 4 H 7	220-240Vac	On/Off Included
9030700 ●	5W	3000K	189Lm	D 4 H 7	220-240Vac	









CODE	WATT	CCT	FLUX	DIMENSIONS (cm)	VOLTAGE	DRIVER
9030701 ○	5W	3000K	189Lm	L 4 W 4 H 7	220-240Vac	On/Off Included
9030702 ●	5W	3000K	189Lm	L 4 W 4 H 7	220-240Vac	



Largo
PRO

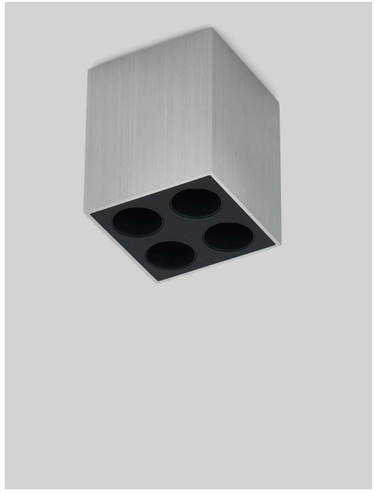

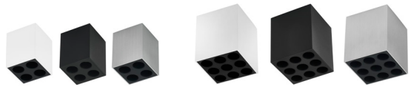

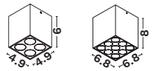

CODE	WATT	CCT	FLUX	DIMENSIONS (cm)	VOLTAGE	DRIVER
9844076 ○	6W	3000K	359Lm	L 4.9 W 4.9 H 6	220-240Vac	
9844077 ●	6W	3000K	359Lm	L 4.9 W 4.9 H 6	220-240Vac	
9844078 ◍	6W	3000K	359Lm	L 4.9 W 4.9 H 6	220-240Vac	
9844079 ○	10W	3000K	712Lm	L 6.8 W 6.8 H 8	220-240Vac	On/Off Included
9844080 ●	10W	3000K	712Lm	L 6.8 W 6.8 H 8	220-240Vac	
9844081 ◍	10W	3000K	712Lm	L 6.8 W 6.8 H 8	220-240Vac	

IP20 · 5 YEARS · >50.000 HOURS · IK04 · Aluminium · CRI >90 · STEP <3 · 30° · UGR <10 · DRIVER INCLUDED

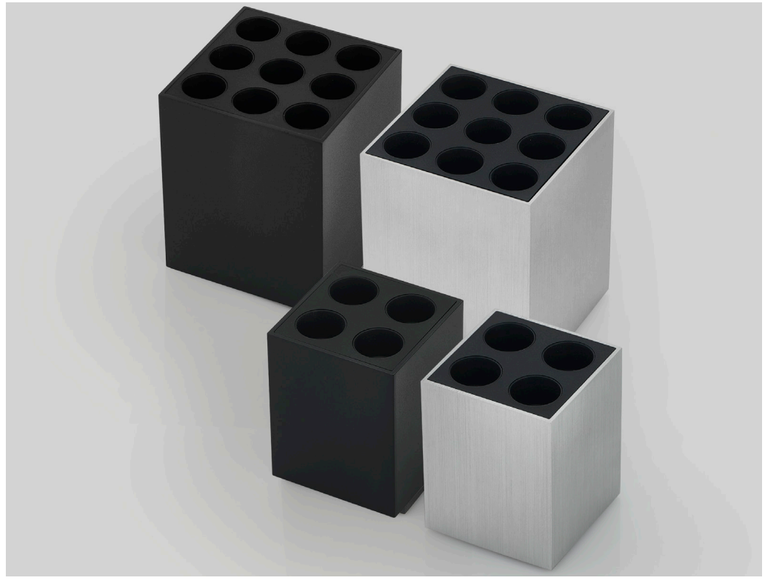



Largo is a refined ceiling light series available in **three different sizes** and **three elegant color options**, offering versatility to suit a wide range of spaces and design styles. With its **high-quality finishes** and attention to detail, Largo combines aesthetic appeal with reliable performance.

Jax
ESSENTIAL

- IP65







CODE	WATT	CCT	FLUX	DIMENSIONS (cm)	VOLTAGE	DRIVER
9050703 ●	7W	3000K	560Lm	L 14.2 W 4 H 8	220-240Vac	On/Off Included
9050704 ○	7W	3000K	560Lm	L 14.2 W 4 H 8	220-240Vac	

IP65 · 5 YEARS · >50.000 HOURS · IK04 · Aluminium · CRI >90 · 30° · DRIVER INCLUDED





Etho & Luisa are a stylish and **cost- effective ceiling light series**, available in **four distinct colors** and **different sizes** to suit a variety of applications. It features **exceptional finishing** that delivers a premium look and feel without compromising on budget—making it an ideal choice for projects that demand both **quality and affordability**.

Luisa
ESSENTIAL









CODE	WATT	CCT	FLUX	DIMENSIONS (cm)	VOLTAGE	DRIVER
9060309 ●	6W	3000K	422Lm	D 4 H 15	220-240Vac	On/Off Included
9060310 ○	6W	3000K	422Lm	D 4 H 15	220-240Vac	
9060311 ●	6W	3000K	422Lm	D 4 H 15	220-240Vac	
9060312 ●	6W	3000K	422Lm	D 4 H 15	220-240Vac	
9060313 ●	8W	3000K	571Lm	D 4 H 20	220-240Vac	
9060314 ○	8W	3000K	571Lm	D 4 H 20	220-240Vac	
9060315 ●	8W	3000K	571Lm	D 4 H 20	220-240Vac	
9060316 ●	8W	3000K	571Lm	D 4 H 20	220-240Vac	







Etho
ESSENTIAL







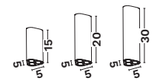



CODE	WATT	CCT	FLUX	DIMENSIONS (cm)	VOLTAGE	DRIVER
9695156 ●	6W	3000K	452Lm	L 5 W 5 H 15	220-240Vac	On/Off Included
9695157 ●	6W	3000K	452Lm	L 5 W 5 H 15	220-240Vac	
9695101 ●	6W	3000K	452Lm	L 5 W 5 H 15	220-240Vac	
9695102 ○	6W	3000K	452Lm	L 5 W 5 H 15	220-240Vac	
9695158 ●	6W	3000K	452Lm	L 5 W 5 H 20	220-240Vac	
9695159 ●	6W	3000K	452Lm	L 5 W 5 H 20	220-240Vac	
9695103 ●	6W	3000K	452Lm	L 5 W 5 H 20	220-240Vac	
9695104 ○	6W	3000K	452Lm	L 5 W 5 H 20	220-240Vac	
9695160 ●	6W	3000K	452Lm	L 5 W 5 H 30	220-240Vac	
9695161 ●	6W	3000K	452Lm	L 5 W 5 H 30	220-240Vac	
9695105 ●	6W	3000K	452Lm	L 5 W 5 H 30	220-240Vac	
9695106 ○	6W	3000K	452Lm	L 5 W 5 H 30	220-240Vac	







Doc
PRO







CODE	WATT	CCT	FLUX	DIMENSIONS (cm)	VOLTAGE	DRIVER
9580635 ○	5W	3000K	335Lm	D 3.2 H 11.3	220-240Vac	On/Off included
9070140 ●	5W	3000K	335Lm	D 3.2 H 11.3	220-240Vac	



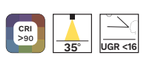









CODE	WATT	CCT	FLUX	DIMENSIONS (cm)	VOLTAGE	DRIVER
9070162 ●	10W	3000K	658Lm	D 5.5 H 16	220-240Vac	On/Off included







Roller
PRO







CODE	WATT	CCT	FLUX	DIMENSIONS (cm)	VOLTAGE	DRIVER
9844072 ●	5W	3000K	184Lm	D 4.2 H 5	220-240Vac	Triac Included
9844073 ○	5W	3000K	194Lm	D 4.2 H 5	220-240Vac	



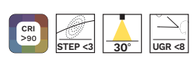









CODE	WATT	CCT	FLUX	DIMENSIONS (cm)	VOLTAGE	DRIVER
9844074 ●	9W	3000K	450Lm	D 5.5 H 5.5	220-240Vac	Triac Included
9844075 ○	9W	3000K	450Lm	D 5.5 H 5.5	220-240Vac	







Sero
ESSENTIAL





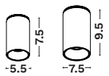

CODE	WATT	CCT	FLUX	DIMENSIONS (cm)	VOLTAGE	DRIVER
9248060 ○	7W	3000K	466Lm	D 5.5 H 7.5	220-240Vac	On/Off included
9248062 ●	7W	3000K	432Lm	D 5.5 H 7.5	220-240Vac	
9248061 ○	13W	3000K	951Lm	D 7.5 H 9.5	220-240Vac	
9248063 ●	13W	3000K	840Lm	D 7.5 H 9.5	220-240Vac	



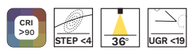



Garf
ESSENTIAL







CODE	WATT	CCT	FLUX	DIMENSIONS (cm)	VOLTAGE	DRIVER
9388901 ●	7W	3000K	570Lm	D 7 H 7.5	220-240Vac	On/Off Included
9388902 ○	7W	3000K	570Lm	D 7 H 7.5	220-240Vac	



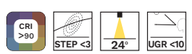



Iris
ESSENTIAL







CODE	WATT	CCT	FLUX	DIMENSIONS (cm)	VOLTAGE	DRIVER
9060301 ●	10W	3000K	700Lm	D 7 H 8	220-240Vac	On/Off Included
9060302 ○	10W	3000K	700Lm	D 7 H 8	220-240Vac	
9060303 ●	10W	3000K	700Lm	D 7 H 8	220-240Vac	
9060304 ●	10W	3000K	700Lm	D 7 H 8	220-240Vac	







Aneto
ESSENTIAL

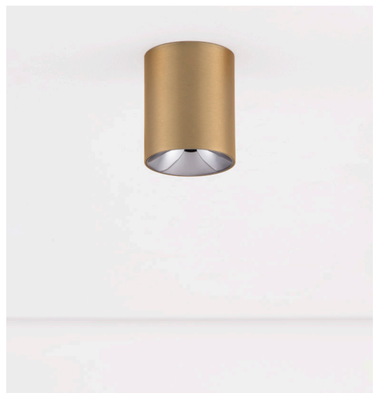





CODE	WATT	CCT	FLUX	DIMENSIONS (cm)	VOLTAGE	DRIVER
9695150 ○	10W	3000K	600Lm	D 7.2 H 9.3	220-240Vac	On/Off Included
9695151 ●	10W	3000K	600Lm	D 7.2 H 9.3	220-240Vac	
9695152 ●	10W	3000K	600Lm	D 7.2 H 9.3	220-240Vac	
9695153 ●	10W	3000K	600Lm	D 7.2 H 9.3	220-240Vac	







Ziaza
ESSENTIAL





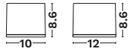

CODE	WATT	CCT	FLUX	DIMENSIONS (cm)	VOLTAGE	DRIVER
9030729 ○	10W	3000K	505Lm	D 10 H 8.6	220-240Vac	
9030730 ●	10W	3000K	505Lm	D 10 H 8.6	220-240Vac	
9695166 ●	10W	3000K	505Lm	D 10 H 8.6	220-240Vac	
9695167 ●	10W	3000K	505Lm	D 10 H 8.6	220-240Vac	
9030731 ○	17W	3000K	833Lm	D 12 H 8.6	220-240Vac	On/Off Included
9030732 ●	17W	3000K	833Lm	D 12 H 8.6	220-240Vac	
9695168 ●	17W	3000K	833Lm	D 12 H 8.6	220-240Vac	
9695169 ●	17W	3000K	833Lm	D 12 H 8.6	220-240Vac	





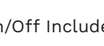

Anello
ESSENTIAL







CODE	WATT	CCT	FLUX	DIMENSIONS (cm)	VOLTAGE	DRIVER
9030772 ●	16W	3000K	1477Lm	D 11 H 9.5	220-240Vac	On/Off Included
9030773 ○	16W	3000K	1477Lm	D 11 H 9.5	220-240Vac	







Cannos
PRO

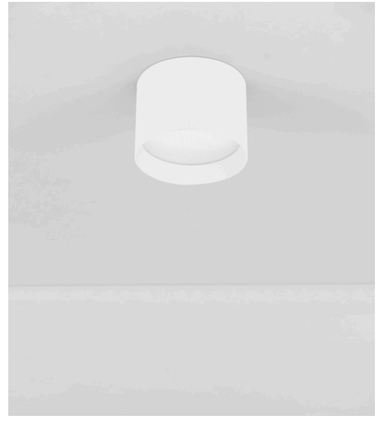



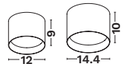

CODE	WATT	CCT	FLUX	DIMENSIONS (cm)	VOLTAGE	DRIVER
9844095 ●	14W	3000K	1193Lm	D 12 H 9	220-240Vac	On/Off Included Dali 9621523
9844096 ○	14W	3000K	1193Lm	D 12 H 9	220-240Vac	
9844097 ●	20W	3000K	1600Lm	D 14.4 H 10	220-240Vac	
9844098 ○	20W	3000K	1600Lm	D 14.4 H 10	220-240Vac	





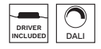

Nano
ESSENTIAL







CODE	WATT	CCT	FLUX	DIMENSIONS (cm)	VOLTAGE	DRIVER
9052028 ○	13W	3000K	1163Lm	D 8.5 H 7.3	220-240Vac	
9052029 ●	13W	3000K	1163Lm	D 8.5 H 7.3	220-240Vac	On/Off Included
9052031 ●	13W	3000K	1163Lm	D 8.5 H 7.3	220-240Vac	



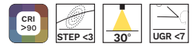



Pablo
PRO







CODE	WATT	CCT	FLUX	DIMENSIONS	VOLTAGE	DIMMABLE
9810091 ●	6W	3000K	116Lm	D 2.8 H 11.5	220-240Vac	On/Off included



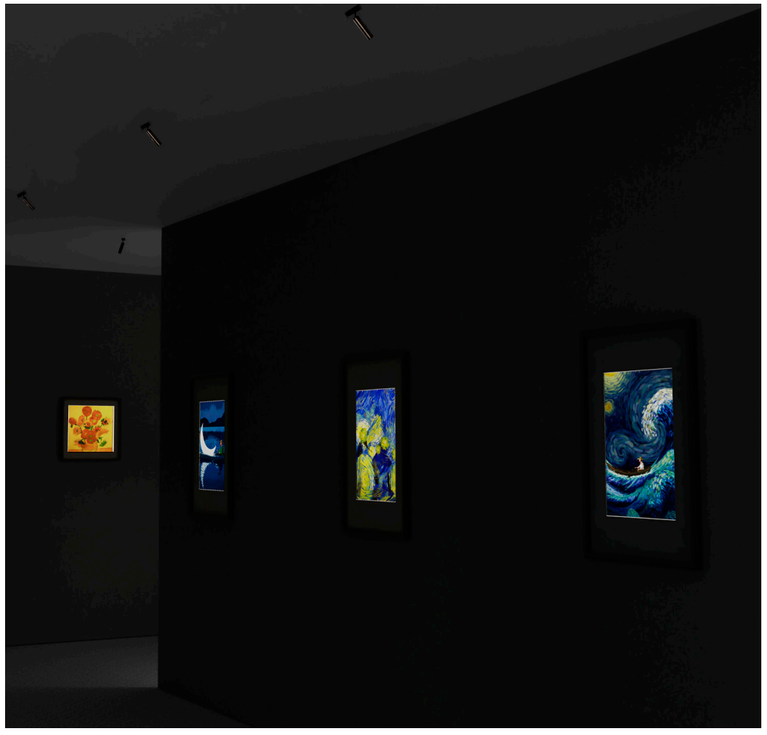



Pablo – a 6W architectural spotlight that embodies minimalist design and advanced lighting performance. Crafted for precision and versatility, Pablo offers focused illumination with a compact form factor.
Pablo features **specialized optics** designed to create a **unique vector-like light shape**, combining **clean beam edges** with precise control. These optics allow for **sharp, defined illumination** that enhances architectural lines and highlights specific surfaces without spill or glare. The interplay of **geometric light distribution** and smooth gradient transitions makes Pablo ideal for applications where both form and light become part of the visual design—perfect for galleries, retail displays, and high-end interiors seeking **impactful, sculpted lighting effects**. Experience the perfect balance of form and function with Pablo – where sophisticated design meets superior lighting technology.

Spectre
ESSENTIAL



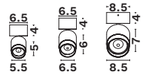



CODE	WATT	CCT	FLUX	DIMENSIONS (cm)	VOLTAGE	DRIVER
9551810 ◐	5W	3000K	330Lm	D 5.5 H 11	220-240Vac	On/Off included
9580636 ●	5W	3000K	330Lm	D 5.5 H 11	220-240Vac	
9551820 ◐	10W	3000K	735Lm	D 6.5 H 12.8	220-240Vac	
9580637 ●	10W	3000K	735Lm	D 6.5 H 12.8	220-240Vac	
9551830 ◐	15W	3000K	1074Lm	D 8.5 H 14.4	220-240Vac	
9580638 ●	15W	3000K	1074Lm	D 8.5 H 14.4	220-240Vac	









Spectre is a versatile ceiling light series featuring a **zoomable beam angle** and **adjustable field angle**, allowing precise control over light distribution. Available in **three different sizes** and **two modern color options**, Spectre combines **functional flexibility** with a sleek design—making it ideal for applications that require both performance and adaptability.

Colosio
PRO







CODE	WATT	CCT	FLUX	DIMENSIONS (cm)	VOLTAGE	DRIVER
9040129 ○	8W	3000K	700Lm	D 4.5 H 13	220-240Vac	On/Off included
9040128 ●	8W	3000K	700Lm	D 4.5 H 13	220-240Vac	

IP20 · 5 YEARS · >50.000 HOURS · IK03 · Aluminium · CRI >90 · STEP <3 · 36° · UGR <19 · DRIVER INCLUDED

Miniair
PRO







CODE	WATT	CCT	FLUX	DIMENSIONS (cm)	VOLTAGE	DRIVER
9720101 ○	10W	3000K	892Lm	D 6.2 H 17	220-240Vac	On/Off included
9720102 ●	10W	3000K	892Lm	D 6.2 H 17	220-240Vac	

IP20 · 5 YEARS · >50.000 HOURS · Aluminium · CRI >90 · 40° · DRIVER INCLUDED

Boston
PRO

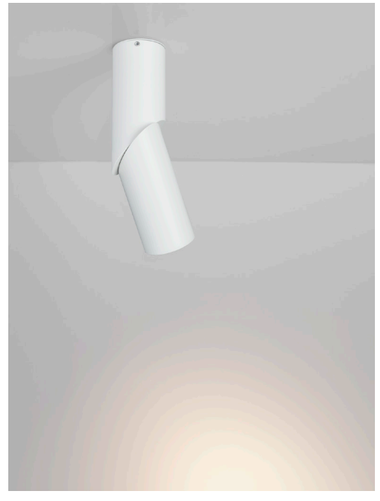





CODE	WATT	CCT	FLUX	DIMENSIONS (cm)	VOLTAGE	DRIVER
9441292 ○	6W	3000K	450Lm	D 4 H 16	220-240Vac	On/Off included
9441291 ●	6W	3000K	450Lm	D 4 H 16	220-240Vac	

IP20 · 5 YEARS · >50.000 HOURS · Aluminium · CRI >80 · 19° · UGR <19 · DRIVER INCLUDED

Akro
ESSENTIAL







CODE	WATT	CCT	FLUX	DIMENSIONS (cm)	VOLTAGE	DRIVER
9030770 ●	12W	3000K	780Lm	D 8 H 12	220-240Vac	On/Off Included
9030771 ○	12W	3000K	780Lm	D 8 H 12	220-240Vac	

IP20 · 5 YEARS · >50Hrs · IK03 · Aluminium · CRI >90 · STEP <4 · 38° · UGR <19 · DRIVER INCLUDED

Universal
PRO







CODE		WATT	CCT	FLUX	DIMENSIONS (cm)	VOLTAGE	DRIVER
72004	●	13W	3000K	1151Lm	D 10 H 10.3	220-240Vac	On/Off Included
62004	○	13W	3000K	1151Lm	D 10 H 10.3	220-240Vac	











CODE		WATT	CCT	FLUX	DIMENSIONS (cm)	VOLTAGE	DRIVER
72002	●	13W	3000K	1151Lm	D 10 H 9	220-240Vac	On/Off Included
62002	○	13W	3000K	1151Lm	D 10 H 9	220-240Vac	







Lot
ESSENTIAL







CODE		WATT	CCT	FLUX	DIMENSIONS (cm)	VOLTAGE	DRIVER
9015110	○	15W	3000K	1336Lm	D 10 H 7	220-240Vac	On/Off included
9015111	●	15W	3000K	1336Lm	D 10 H 7	220-240Vac	





Cotto
ESSENTIAL







CODE		WATT	CCT	FLUX	DIMENSIONS (cm)	VOLTAGE	DRIVER
92001	◑	20W	3000K	1826Lm	D 9.5 H 7	220-240Vac	
92002	●	20W	3000K	1826Lm	D 9.5 H 7	220-240Vac	On/Off included
92003	◑	20W	3000K	1826Lm	D 9.5 H 7	220-240Vac	





Emira
ESSENTIAL



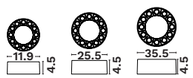



CODE	WATT	CCT	FLUX	DIMENSIONS (cm)	VOLTAGE	DRIVER
9006030 ○	15W	3000K	1396Lm	D 11.9 H 4.5	220-240Vac	Triac included
9006031 ○	24W	3000K	1407Lm	D 25.5 H 4.5	220-240Vac	
9006032 ○	36W	3000K	2077Lm	D 35.5 H 4.5	220-240Vac	

IP20 · 5 YEARS · >50.000 HOURS · IK05 · Aluminium · CRI >90 · STEP <3 · 36° · UGR <19 · DRIVER INCLUDED · TRIAC



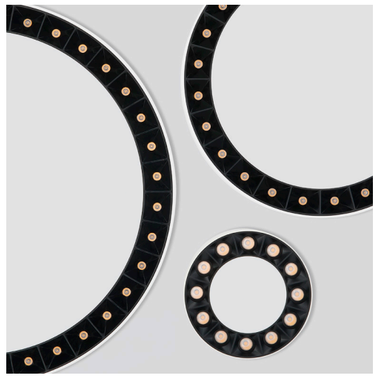

Perfect
ESSENTIAL

- TW with remote control



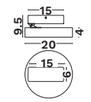



CODE	WATT	CCT	FLUX	DIMENSIONS (cm)	VOLTAGE	DRIVER
9058200 ●	20W	3000K	1200Lm	D 20 H 9.5	220-240Vac	On/Off
9058102 ●	20W	2700K-6000K	979Lm	D 20 H 9.5	220-240Vac	TW
9058100 ○	20W	3000K	1200Lm	D 20 H 9.5	220-240Vac	On/Off
9058101 ○	20W	2700K-6000K	979Lm	D 20 H 9.5	220-240Vac	TW

IP20 · 5 YEARS · >50.000 HOURS · IK03 · Aluminium · CRI >80 · 120° · DRIVER INCLUDED



INCLUDED

Remote Control
for Changing CCT & Dimming



9058127

Halo
PRO



Halo is a stylish and versatile lighting fixture, available in **three different sizes**, designed to bring a clean, architectural touch to any space. Its **indirect light output** creates a soft, ambient glow, enhancing visual comfort while minimizing glare. Thanks to its **magnetic modular design**, it allows for easy installation and seamless integration into a variety of interiors, making it an ideal choice for both residential and commercial applications.









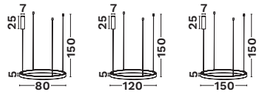

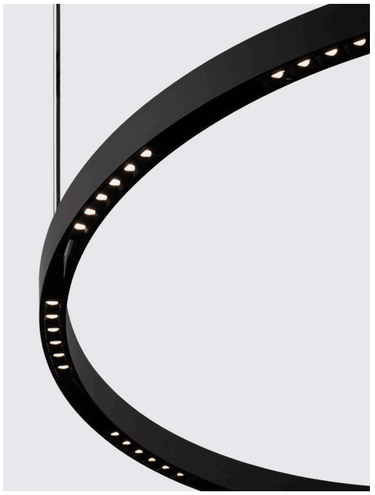

CODE	WATT	CCT (INDIRECT)	FLUX	DIMENSIONS	VOLTAGE	COMPATIBLE **ONLY** WITH
9580040 ●	60W	3000K	-	D 80 H 150	220-240Vac	9580010 (max 4)
9580050 ●	60W	3000K	-	D 120 H 150	220-240Vac	9580020 (max 6)
9580060 ●	60W	3000K	-	D 150 H 150	220-240Vac	9580030 (max 7)

IP20 · 5 YEARS · >50.000 HOURS · IK08 · Aluminium







CODE	WATT	CCT	FLUX	DIMENSIONS	VOLTAGE	COMPATIBLE **ONLY** WITH
9580010 ●	6W	3000K	230Lm	L 17 W 2.5 H 3.2	24Vdc	9580040
9580020 ●	6W	3000K	230Lm	L 19.2 W 2.5 H 3.2	24Vdc	9580050
9580030 ●	6W	3000K	230Lm	L 20 W 2.5 H 3.2	24Vdc	9580060

IP20 · 5 YEARS · >50.000 HOURS · IK04 · Aluminium · CRI >90 · STEP <3 · 35° · UGR <12

Perfect
ESSENTIAL

- TW with remote control



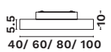



CODE		WATT	CCT	FLUX	DIMENSIONS (cm)	VOLTAGE	DRIVER
9058300	○	24W	3000K	1440Lm	D 40 H 10	220-240Vac	Triac
9058103	○	24W	2700K-6000K	1200Lm	D 40 H 10	220-240Vac	TW
9058400	●	24W	3000K	1440Lm	D 40 H 10	220-240Vac	Triac
9058104	●	24W	2700K-6000K	1200Lm	D 40 H 10	220-240Vac	TW
9058500	○	40W	3000K	2400Lm	D 60 H 10	220-240Vac	Triac
9058105	○	40W	2700K-6000K	2000Lm	D 60 H 10	220-240Vac	TW
9058600	●	40W	3000K	2400Lm	D 60 H 10	220-240Vac	Triac
9058106	●	40W	2700K-6000K	2000Lm	D 60 H 10	220-240Vac	TW
9058700	○	80W	3000K	4800Lm	D 80 H 10	220-240Vac	Triac
9058107	○	80W	2700K-6000K	4000Lm	D 80 H 10	220-240Vac	TW
9058800	●	80W	3000K	4800Lm	D 80 H 10	220-240Vac	Triac
9058108	●	80W	2700K-6000K	4000Lm	D 80 H 10	220-240Vac	TW
9058900	○	120W	3000K	7200Lm	D 100 H 10	220-240Vac	Triac
9058109	○	120W	2700K-6000K	6000Lm	D 100 H 10	220-240Vac	TW
9058910	●	120W	3000K	7200Lm	D 100 H 10	220-240Vac	Triac
9058110	●	120W	2700K-6000K	6000Lm	D 100 H 10	220-240Vac	TW







INCLUDED

Remote Control
for Changing CCT & Dimming



9058127

Perfect
ESSENTIAL

INCLUDED

Remote Control
for Changing CCT & Dimming



9058127





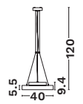

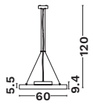



CODE		WATT	CCT	FLUX	DIMENSIONS (cm)	VOLTAGE	DRIVER
9060100	○	24W	3000K	1440Lm	D 40 H 120	220-240Vac	Triac
9058119	○	24W	2700K-6000K	1200Lm	D 40 H 120	220-240Vac	TW
9060200	●	24W	3000K	1440Lm	D 40 H 120	220-240Vac	Triac
9058120	●	24W	2700K-6000K	1200Lm	D 40 H 120	220-240Vac	TW
9060300	○	40W	3000K	2400Lm	D 60 H 120	220-240Vac	Triac
9058121	○	40W	2700K-6000K	2000Lm	D 60 H 120	220-240Vac	TW
9060400	●	40W	3000K	2400Lm	D 60 H 120	220-240Vac	Triac
9058122	●	40W	2700K-6000K	2000Lm	D 60 H 120	220-240Vac	TW











The **Perfect Ceiling Light** offers a sleek and versatile solution for modern interiors, available in **various sizes** to suit different spaces. It comes in both a **Tunable White version with remote control** for adjustable ambiance and a standard **On/Off version** for simple functionality. Designed for comfort and style, it combines clean aesthetics with user-friendly operation— ideal for residential, hospitality, and commercial use.

Cerium

ESSENTIAL







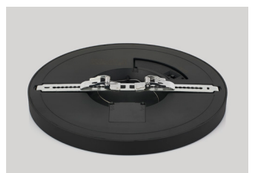

Cerium is a **cost-effective** and highly adaptable lighting solution, available in **several sizes** to suit a range of applications. It features a **dip switch** for easy **CCT adjustment across five different settings**, offering flexibility in color temperature based on project needs. With **suspension accessories** available and a **Triac dimming version**, Cerium combines versatility, performance, and value—making it an ideal choice for both commercial and residential spaces.



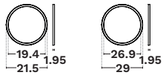



CODE	WATT	CCT	FLUX	DIMENSIONS (cm)	VOLTAGE	DRIVER
9060991 ○	18W	2700/3000/3500/4000/6500	1440Lm	D 21.5 H 1.95	220-240Vac	On/Off Included
9060992 ●	18W	2700/3000/3500/4000/6500	1440Lm	D 21.5 H 1.95	220-240Vac	
9060993 ○	24W	2700/3000/3500/4000/6500	2040Lm	D 29 H 1.95	220-240Vac	
9060994 ●	24W	2700/3000/3500/4000/6500	2040Lm	D 29 H 1.95	220-240Vac	











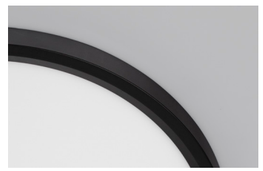

CODE	WATT	CCT	FLUX	DIMENSIONS (cm)	VOLTAGE	DRIVER
9060995 ○	15W	2700/3000/3500/4000/6500	1350Lm	D 20.8 H 2.4	220-240Vac	On/Off Included
9060996 ●	15W	2700/3000/3500/4000/6500	1350Lm	D 20.8 H 2.4	220-240Vac	
9060997 ○	20W	2700/3000/3500/4000/6500	1800Lm	D 29.3 H 2.4	220-240Vac	Triac Included
9060998 ●	20W	2700/3000/3500/4000/6500	1800Lm	D 29.3 H 2.4	220-240Vac	
9060999 ○	30W	2700/3000/3500/4000/6500	2700Lm	D 39.7 H 2.4	220-240Vac	
9061000 ●	30W	2700/3000/3500/4000/6500	2700Lm	D 39.7 H 2.4	220-240Vac	







OPTIONAL ACCESSORIES - SUSPENSION

(9060997 & 90609978)

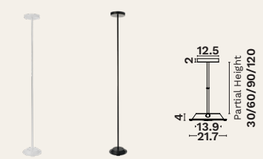

9061001 9061002

(9060999 & 90601000)



9061003 9061004



Cerium

ESSENTIAL

- Dip Switch







CODE	WATT	CCT	FLUX	DIMENSIONS (cm)	VOLTAGE	DRIVER
9061005 ○	24W	2700/3000/3500/4000/6500	1800Lm	D 30.7 H 2.4	220-240Vac	On/Off Included
9061006 ●	24W	2700/3000/3500/4000/6500	1800Lm	D 30.7 H 2.4	220-240Vac	

IP54 · 5 YEARS · >50.000 HOURS · IK05 · Plastic · CRI >90 · STEP <3 · 110° · DRIVER INCLUDED

Binary

PRO

- Dip Switch







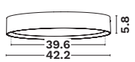



CODE	WATT	CCT	FLUX	DIMENSIONS (cm)	VOLTAGE	DRIVER
9540313 ○	24W	2700K / 3000K / 4000K	1867Lm	D 30.1 H 5.8	220-240Vac	On/Off included
9540315 ●	24W	2700K / 3000K / 4000K	1867Lm	D 30.1 H 5.8	220-240Vac	
9540314 ○	30W	2700K / 3000K / 4000K	2690Lm	D 42.2 H 5.8	220-240Vac	
9540316 ●	30W	2700K / 3000K / 4000K	2690Lm	D 42.2 H 5.8	220-240Vac	

IP44 · 5 YEARS · >50.000 HOURS · IK04 · Aluminium · CRI >80 · 120° · DRIVER INCLUDED

Mire

ESSENTIAL

- Dip Switch





CODE	WATT	CCT	FLUX	DIMENSIONS (cm)	VOLTAGE	DRIVER
9050820 ○	18W	3000K/ 4000K/ 6500K	1800Lm	D 29.3 W 2.8	220-240Vac	On/Off included
9050821 ○	24W	3000K/ 4000K/ 6500K	2400Lm	D 42 W 2.8	220-240Vac	

IP20 · 2 YEARS · >25.000 HOURS · IK04 · Plastic · CRI >80 · 115° · DRIVER INCLUDED





GU10

CEILING

Our **GU10 ceiling** light range offers a wide variety of options to suit any interior style, available in **multiple colors, sizes, shapes, and designs**. From round and square to more architectural forms, these fixtures are crafted from **high-quality materials** combining durability with visual appeal. Whether surface-mounted, fixed or adjustable, this range delivers flexibility, performance, and aesthetic variety—making it ideal for both residential and commercial applications.





Mor

CODE
9011452 ● 9011453 ○

DIMENSIONS (cm)
D 4 H 10

WATT
Max 10W

VOLTAGE
220-240Vac







Comet

CODE
9011464 ● 9011465 ○

DIMENSIONS (cm)
D 4 H 10

WATT
Max 10W

VOLTAGE
220-240Vac







Conza

CODE
8020001 ○ 8020002 ●

DIMENSIONS (cm)
D 5.4 H 15

WATT
Max 10W

VOLTAGE
220-240Vac



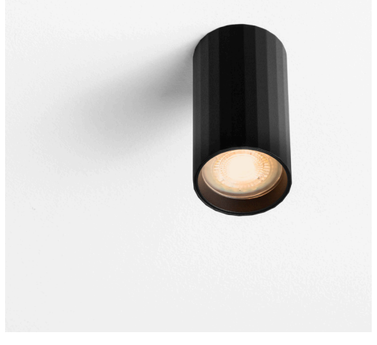



Mare

CODE
9011333 ● 9011332 ○

DIMENSIONS (cm)
D 5.5 H 10

WATT
Max 10W

VOLTAGE
220-240Vac







Mnia

CODE
9011497 ○ 9011496 ●

DIMENSIONS (cm)
D 5.5 H 10

WATT
Max 10W

VOLTAGE
220-240Vac







Mao

CODE
9011412 ● 9011413 ○

DIMENSIONS (cm)
D 5.5 H 10.8

WATT
Max 10W

VOLTAGE
220-240Vac







Gener

CODE
9418425 ○ 9418426 ●

DIMENSIONS (cm)
D 5.6 H 10

WATT
Max 10W

VOLTAGE
220-240Vac







Sirius

CODE
9088173 ○ 9088174 ●

DIMENSIONS (cm)
D 5.6 H 10

WATT
Max 10W

VOLTAGE
220-240Vac





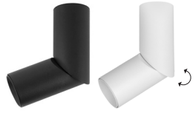

Boston

CODE
9441181 ● 9441182 ○

DIMENSIONS (cm)
D 5.8 H 19.6

WATT
Max 10W

VOLTAGE
220-240Vac









Loyd

CODE
9030412 ○ 9030413 ● D 6 H 8
9030414 ○ 9030415 ● D 6 H 10

DIMENSIONS (cm)

WATT
Max 10W

VOLTAGE
220-240Vac













Picto

CODE
9911527
9911528

DIMENSIONS (cm)
D 6 H 10
D 6 H 15

WATT
Max 10W

VOLTAGE
220-240Vac













OPTIONAL ACCESSORIES

White & Silver Ring
834868

Clack & Gold Ring
834867

Marupe

CODE
834863 ○ 834865 ●
834864 ○ 834866 ●

DIMENSIONS (cm)
D 6 H 10
D 6 H 20

WATT
Max 10W

VOLTAGE
220-240Vac











Esca

CODE
9030416 ○ 9030417 ● D 6 H 11.5
9387002 ○ 9387001 ● D 6 H 12.5

DIMENSIONS (cm)

WATT
Max 10W

VOLTAGE
220-240Vac







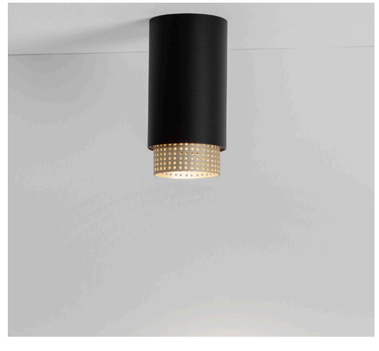



Nessi

CODE
9011400 ○ 9011401 ●

DIMENSIONS (cm)
D 6 H 11.8

WATT
Max 10W

VOLTAGE
220-240Vac









Imax

CODE
9011498 ● 9011499 ○
9011500 ● 9011501 ●

DIMENSIONS (cm)
D 6 H 13.5

WATT
Max 10W

VOLTAGE
220-240Vac









Oslo

CODE
9184371 ○ 9184373 ● D 6 H 15
9184372 ○ 9184374 ● D 6 H 30

DIMENSIONS (cm)

WATT
Max 10W

VOLTAGE
220-240Vac











OPTIONAL ACCESSORIES

Ring



9011524



Robin

CODE
9011520 ● 9011521 ○
9011522 ● 9011523 ●

DIMENSIONS (cm)
D 6.5 H 16.5

WATT
Max 10W

VOLTAGE
220-240Vac







Ned

CODE
9419470 ○ 9419471 ●

DIMENSIONS (cm)
D 7 H 10

WATT
Max 10W

VOLTAGE
220-240Vac









Aval

CODE
9011519 ○ 9011518 ●

DIMENSIONS (cm)
D 7 H 11

WATT
Max 10W

VOLTAGE
220-240Vac









Goni

CODE
9011502 ● 9011503 ○

DIMENSIONS (cm)
D 8 H 8.4

WATT
Max 10W

VOLTAGE
220-240Vac









Cotty

CODE
9011505 ○ 9011504 ●

DIMENSIONS (cm)
D 8 H 8.5

WATT
Max 10W

VOLTAGE
220-240Vac









Gozzano

CODE
9420481 ○ 9420482 ●

DIMENSIONS (cm)
D 8 H 9

WATT
Max 10W

VOLTAGE
220-240Vac









San

CODE
9011507 ○ 9011506 ●
9011508 ● 9011509 ●
9011511 ○ 9011510 ●
9011512 ● 9011513 ●

DIMENSIONS (cm)
D 8 H 11.5
D 9.5 H 12.5

WATT
Max 10W

VOLTAGE
220-240Vac









CODE
9174511 ○ 9174512 ●
820001 ○ 820002 ●

DIMENSIONS (cm)
D 8 H 9
D 9.6 H 12.5

WATT
Max 10W

VOLTAGE
220-240Vac









Ulty



CODE
9030418 ○ 9030419 ●
9030426 ○ 9030427 ●

DIMENSIONS (cm)
D 8.5 H 11.5
D 9.6 H 12.5

WATT
Max 10W

VOLTAGE
220-240Vac



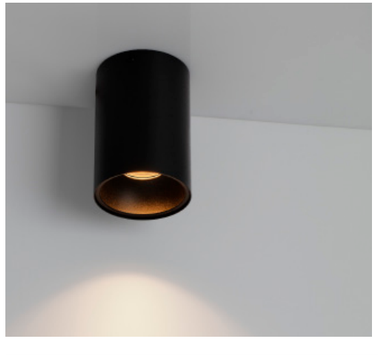



Nido



CODE
9012171 ○ 9012172 ●
9012173 ●

DIMENSIONS (cm)
D 9.6 H 14

WATT
Max 10W

VOLTAGE
220-240Vac



OPTIONAL ACCESSORIES

Ring



9012174 9012175





Rende



CODE
9175513 ○ 9175514 ●
998091 ○ 998092 ●

DIMENSIONS (cm)
L 8 W 8 H 9
L 16 W 8 H 9

WATT
Max 10W

VOLTAGE
220-240Vac





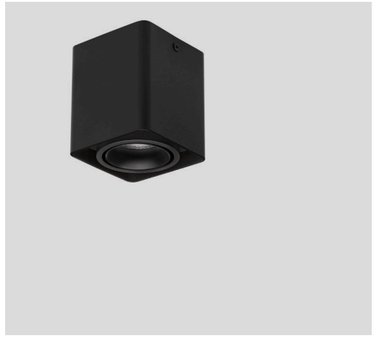



Monique

CODE
9030421 ○ 9030420 ●

DIMENSIONS (cm)
L 8.5 W 8.5 H 10

WATT
Max 10W

VOLTAGE
220-240Vac







Monique

CODE
9011353 ○ 9011352 ●

DIMENSIONS (cm)
L 8.5 W 8.5 H 11.5

WATT
Max 10W

VOLTAGE
220-240Vac









Nido

CODE
9012181 ○ 9012182 ●

DIMENSIONS (cm)
L 9.5 W 9.5 H 14.5

WATT
Max 10W

VOLTAGE
220-240Vac





OPTIONAL ACCESSORIES

Ring

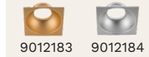

9012183 9012184





Rende

CODE
9030428 ○ 9030429 ●

DIMENSIONS (cm)
L 9.6 W 9.6 H 12.5

WATT
Max 10W

VOLTAGE
220-240Vac





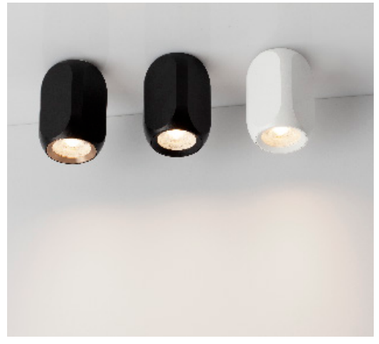

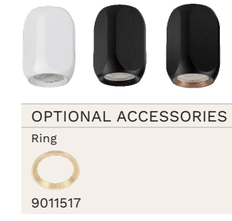

Cubi

CODE
9011515 ○ 9011514 ●
9011516 ◐

DIMENSIONS (cm)
L 6 W 6 H 10

WATT
Max 10W

VOLTAGE
220-240Vac





OPTIONAL ACCESSORIES

Ring

9011517

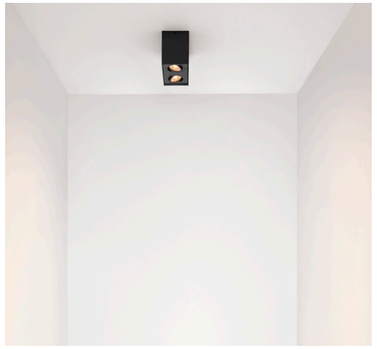



Rende

CODE
820202 ○ 820203 ●
820602 ○ 820603 ●

DIMENSIONS (cm)
L 9.6 W 9.6 H 12.5
L 18 W 9.6 H 12.5

WATT
Max 10W

VOLTAGE
220-240Vac





GU10 · IP20 · 5 YEARS · Aluminium





Nami

CODE
9111506 ○ 9111505 ●
9111504 ●

DIMENSIONS (cm)
L 11 W 11 H 10

WATT
Max 10W

VOLTAGE
220-240Vac



GU10 · IP20 · 5 YEARS · Aluminium





Thomas

CODE
9113222 ○ 9113221 ●

DIMENSIONS (cm)
D 12 H 19

WATT
Max 10W

VOLTAGE
220-240Vac



AR111 · IP20 · 5 YEARS · Aluminium





CODE
9030431 ●

DIMENSIONS (cm)
D 13.6 H 17

WATT
Max 10W

VOLTAGE
220-240Vac



AR111 · IP20 · 5 YEARS · Aluminium





Orazio

CODE
61853601

DIMENSIONS (cm)
D 7 H 11

WATT
Max 10W

VOLTAGE
220-240Vac



GU10 · IP20 · 5 YEARS · Gypsum





CODE
61853202

DIMENSIONS (cm)
D 6.8 H 13

WATT
Max 10W

VOLTAGE
220-240Vac



GU10 · IP20 · 5 YEARS · Gypsum





Pelia

CODE
9919107 ○ 9919108 ●
9919109 ●

DIMENSIONS (cm)
D 8 H 11

WATT
Max 10W

VOLTAGE
220-240Vac



GU10 · IP20 · 5 YEARS · 9919107 Gypsum · 9919108 9919109 Concrete





Aku

CODE
9919110 ○ 9919111 ●
9919112 ●

DIMENSIONS (cm)
D 9.5 H 11

WATT
Max 10W

VOLTAGE
220-240Vac



GU10 · IP20 · 5 YEARS · 9919110 Gypsum · 9919111 9919112 Concrete

03

LOW VOLTAGE TRACKS

Pages 202----301

Our **low voltage track** range includes a **diverse selection of products** designed to meet the needs of modern lighting applications. Available in **various sizes** and **several stylish color finishes**, this range offers flexible solutions for settings such as **residential, retail, hospitality,** and **commercial spaces**. With a focus on **compact design**, **precision lighting**, and **aesthetic appeal**, our low voltage track products deliver both **performance and versatility**, making them ideal for a wide variety of interior projects.

MINIMAL	Page 204-217
ULTRA SLIM	Page 218-229
PLANET	Page 230-241
5mm	Page 242-251
SHALLOW	Page 252-261
FLAT	Page 262-271
BREDA	Page 272-285
BUXTON	Page 286-301

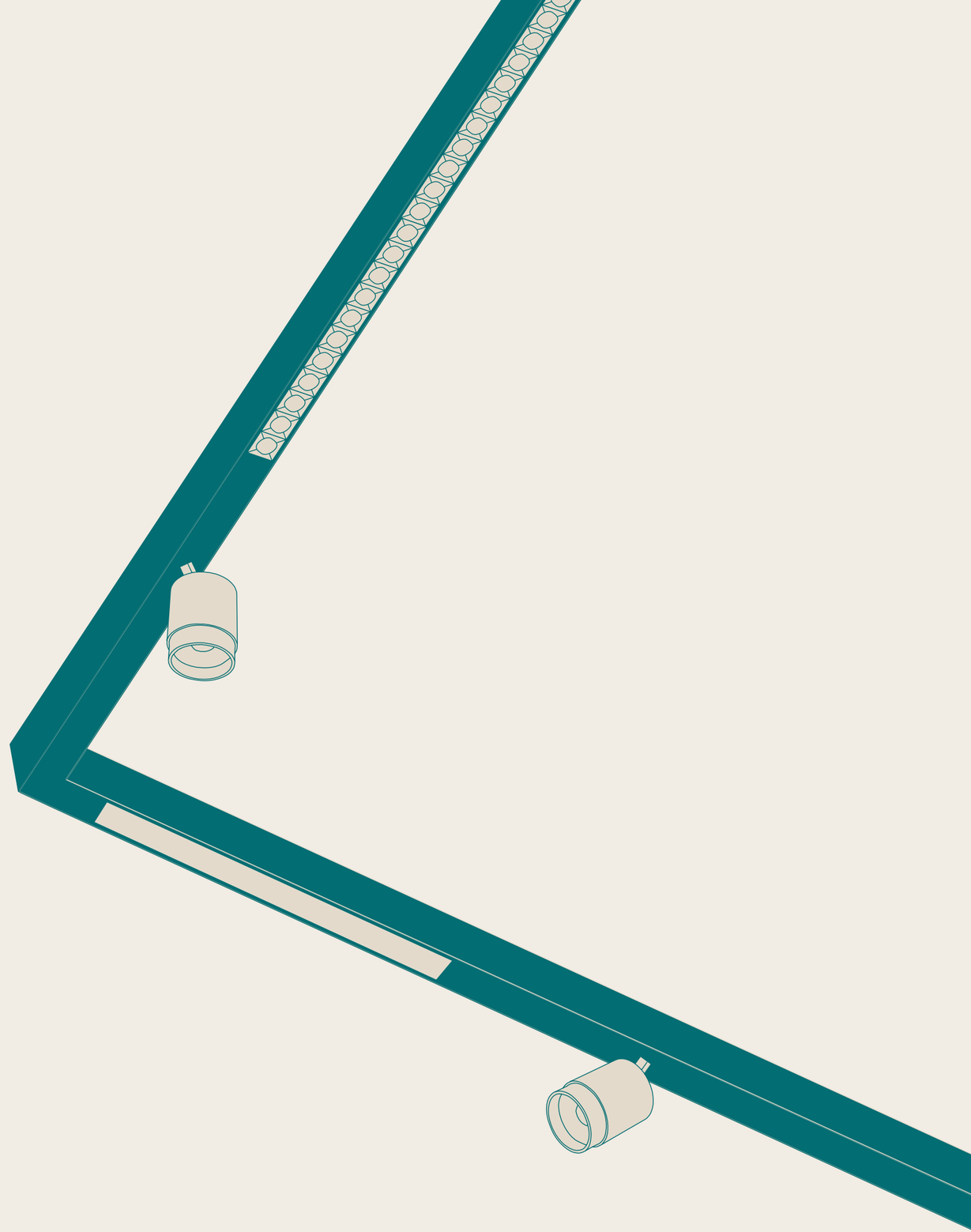

MINIMAL PRO

48V

Minimal Track is our **flagship 48V low voltage track**, designed for **minimalist aesthetics** and **high-performance lighting**. Available in **black and white finishes**, it supports **multiple DALI options** in both **2700K and 3000K** color temperatures. With a **Casambi-ready controller**, Minimal Track offers seamless integration into smart lighting systems, making it a top choice for projects that demand **sleek design, flexibility, and advanced control.**

Minimal

RECESS APPLICATION

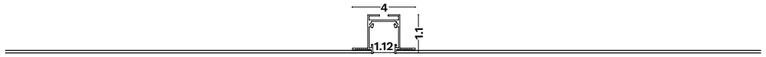

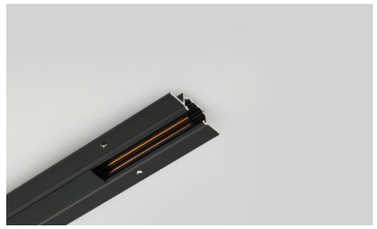

TRACKS & ACCESSORIES

		CODE		DESCRIPTION	DIMENSIONS (cm)
LINEAR TRACKS		9844103	●	1m Track (Max 200W), Cut-Out: 2cm	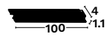
		9810022	○		
		9844104	●	2m Track (Max 200W), Cut-Out: 2cm	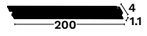
		9810023	○		
CURVE TRACKS		9844143	●	Vertical Curved Track R: 30cm / 90°	
POWER FEED		9844106	●	Dali Power Connector Wire 50cm	
		9844160	○		
		9844108	●	Dali Electrical / Mechanical Connector used to connect rail by rail	
		9810025	○		
CONNECTORS		9844109	●	Dali Horizontal 90° Electrical Connector	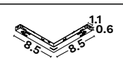
		9810026	○		
		9844111	●	Horizontal 90° Mechanical Connector	
		9810028	○		
		9844112	●	T Electrical Connector	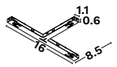
		9810029	○		
		9844114	●	T Mechanical Connector	
		9810031	○		
		9844115	●	Dali Vertical 90° Electrical Connector	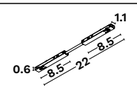
		9810032	○		
		9844117	●	Vertical 90° Mechanical Connector	
		9810034	○		
		9844118	●	End Cap	
		9810035	○		



Remote Drivers

	CODE	DESCRIPTION	DIMENSIONS (cm)
IP20	9621500	75 Watt, 220-240VAC, 48VDC 1.6A	L 9.9 W 9.7 H 3
	9621501	100 Watt, 220-240VAC, 48VDC 2.3A	L 12.9 W 9.7 H 3
	9621502	150 Watt, 220-240VAC, 48VDC 3.3A	L 15.9 W 9.7 H 3
	9621503	200 Watt, 220-240VAC, 48VDC 4.4A0	L 21.5 W 11.5 H 3
IP67	9621504	75 Watt, 100-240VAC, 48VDC 1A	L 14 W 6.3 H 3.2
	9621505	100 Watt, 100-240VAC, 48VDC 1.1A	L 14 W 6.3 H 3.2
	9621506	150 Watt, 100-240VAC, 48VDC 2A	L 18 W 6.3 H 3.55
	9621507	200 Watt, 100-240VAC, 48VDC 2.4A	L 19.9 W 6.3 H 3.55

Suggested Casambi Controller

CODE	DESCRIPTION	DIMENSIONS (CM)
9810092	Casambi Ready Controller 8 adresses	L 15 W 2.8 H 2

Minimal

SURFACE MOUNTED ACCESSORIES USAGE





TRACKS & ACCESSORIES

		CODE		DESCRIPTION	DIMENSIONS (cm)
LINEAR TRACKS		9844099	●	1m Track (Max 200W)	
		9810020	○		
		9844100	●	2m Track (Max 200W)	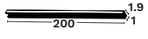
		9810021	○		
CURVE TRACKS		9844139	●	Curved Track D: 160cm / 180°	
		9844140	●	Curved Track R: 80cm / 90°	
		9844141	●	Curved Track R: 20cm / 90°	
		9810049	○	Curved Track R: 20cm / 90°	
		9844142	●	Vertical Curved Track R: 30cm / 90°	
POWER FEED		9844105	●	Dali Power Connector	
		9810024	○		
CONNECTORS		9844108	●	Dali Electrical / Mechanical Connector	
		9810025	○		
		9844109	●	Dali Horizontal 90° Electrical Connector	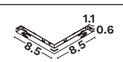
		9810026	○		
		9844110	●	Horizontal 90° Mechanical Connector for 9844109 / 9810026	
		9810027	○		
		9844112	●	T Electrical Connector	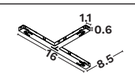
		9810029	○		
		9844113	●	T Mechanical for 9844112 / 9810029	
		9810030	○		
		9844115	●	Dali Vertical 90° Electrical Connector	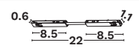
		9810032	○		
		9844116	●	Vertical 90° Mechanical for track	
		9810033	○		
		9844118	●	End Caps	
		9810035	○		

Drivers

CODE		DESCRIPTION	DIMENSIONS (cm)
9844137	●	100W On/Off Driver with box (for dali connect 9844107)	L 47.8 W 3.6 H 2.2
9810046	○		L 47.8 W 3.6 H 2.2
9844138	●	200W On/Off Driver with box (for dali connect 9844107)	L 47.8 W 3.6 H 2.2
9810047	○		L 47.8 W 3.6 H 2.2

Minimal

SUSPENDED ACCESSORIES USAGE





TRACKS & ACCESSORIES

		CODE		DESCRIPTION	DIMENSIONS (cm)
TRACKS		9844101	●	1m Track (Max 200W)	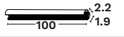
		9844102	●	2m Track (Max 200W)	
POWER FEED		9844107	●	Dali Linear Power feed Black Wire 210cm	
CONNECTOR		9844108	●	Electrical / Mechanical Connector	
		9844119	●	Rounded End Caps	
OTHER ACCESSORIES		9844120	●	Suspension Kit 2m wire	
		9844121	●	Driver Box & Suspension 2m wire (Driver excluded)	
		9844150		200W Driver, 48Vdc, 4.2A, 220-240Vac	

Remote Drivers

	CODE	DESCRIPTION	DIMENSIONS (cm)
IP67	9621504	75 Watt, 100-240VAC, 48VDC 1A	L 18 W 6.3 H 3.55
	9621505	100 Watt, 100-240VAC, 48VDC 1.1A	L 18 W 6.3 H 3.55

Suggested Casambi Controller

CODE	DESCRIPTION	DIMENSIONS (cm)
9810092	Casambi Ready Controller 8 adresses	L 15 W 2.8 H 2

LOW VOLTAGE TRACKS - MINIMAL

CHEAT SHEET FOR CONNECTORS

S: SURFACE
R: RECESSED

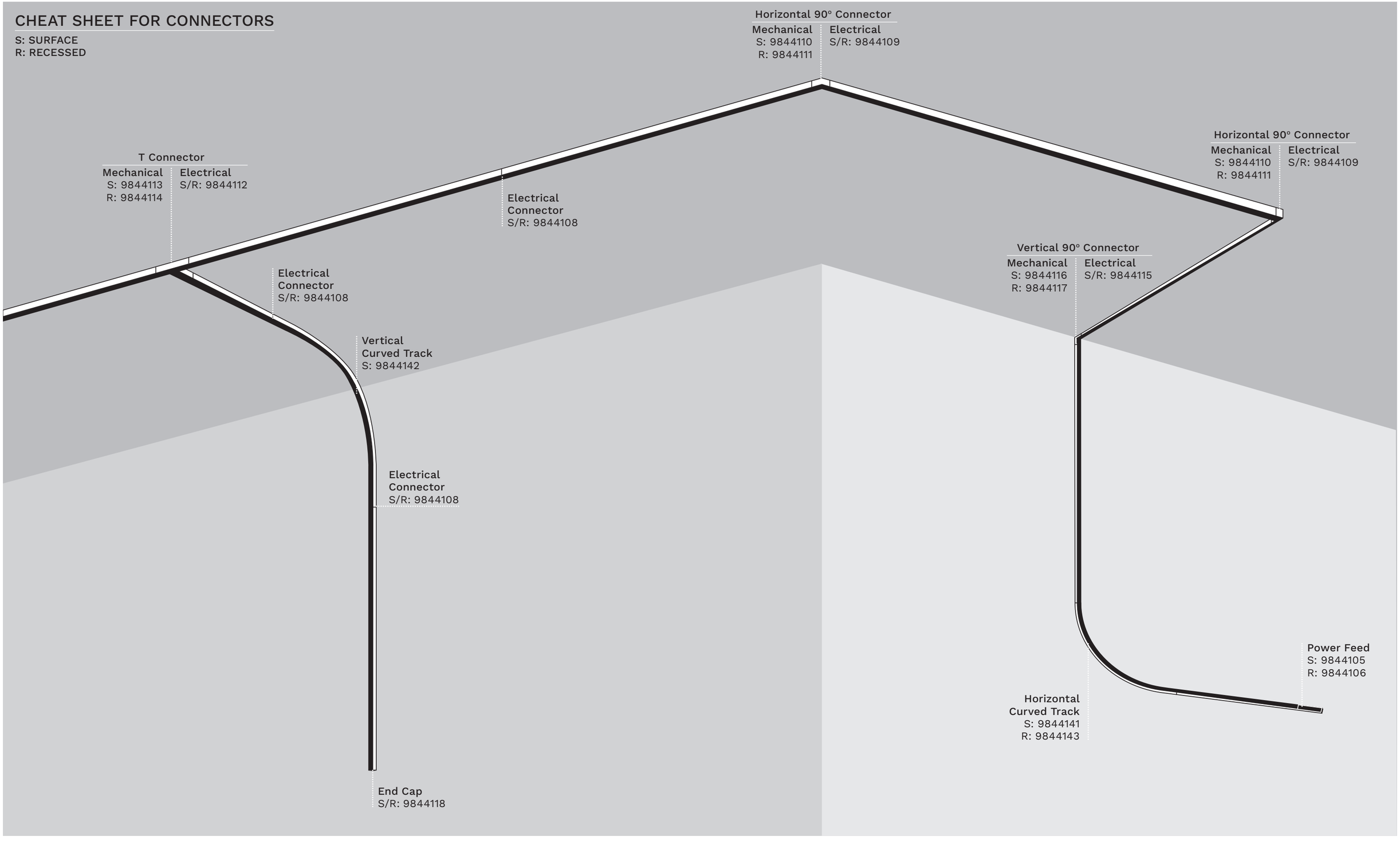

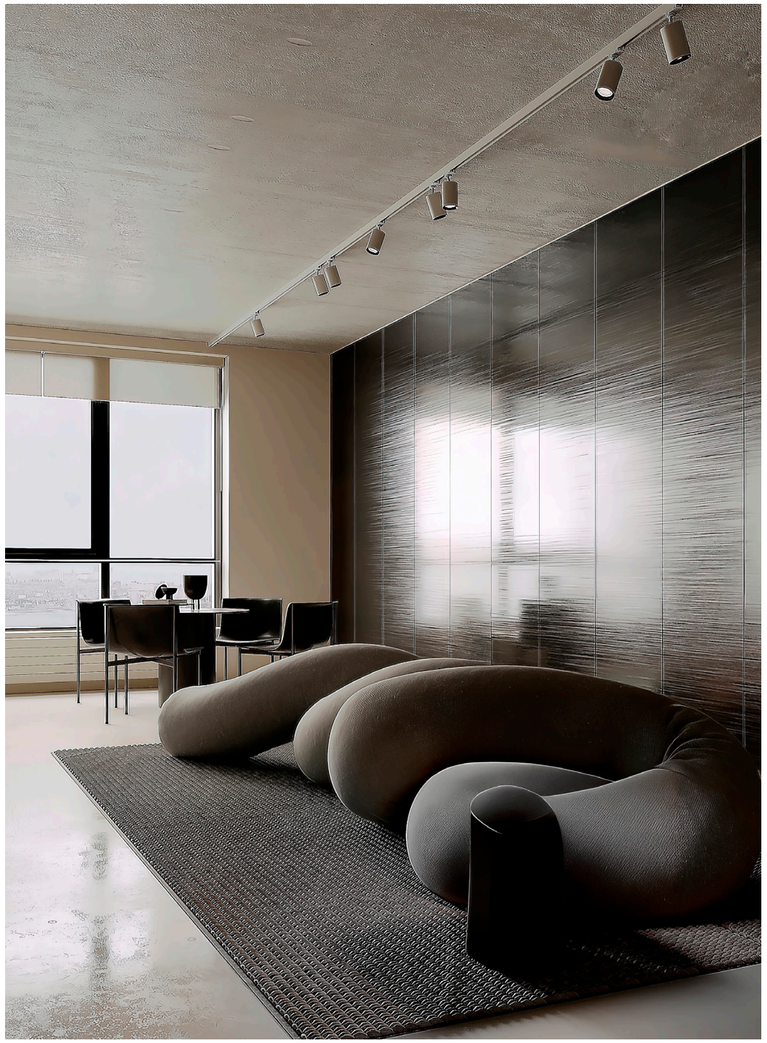

Lighting Modules

The **lighting modules** designed for our **ultra-slim 48V** track combine **sleek, minimalist design** with **high-quality performance.** Engineered to complement the track's low-profile aesthetic, the range includes **linear fixtures, adjustable linear spotlights,** and **suspended luminaires** all crafted for precision and visual comfort. These modules provide **versatile lighting solutions** while maintaining a **refined, modern look**, making them ideal for sophisticated residential, retail, and commercial interiorswhere **form and function** go hand in hand.

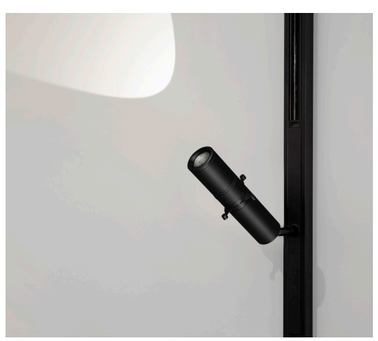



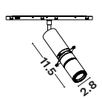

- Adj. Beam Angle 20°-33°



CODE	WATT	CCT	FLUX	DIMENSIONS (cm)	VOLTAGE	DIMMABLE
9810090 ●	6W	3000K	116Lm	D 2.8 H 11.5	48Vdc	On/Off

IP20 · 5 YEARS · >50.000 HOURS · IK03 · Aluminium · CRI >95 · STEP <3 · 20°-33° · UGR <19 · DRIVER EXCLUDED



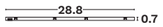

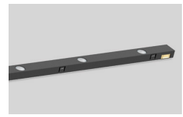

CODE	WATT	CCT	FLUX	DIMENSIONS (cm)	VOLTAGE	DIMMABLE
9810082 ●	6W	2700K	468Lm	L 28.8 W 1.1 H 0.7	48Vdc	On/Off
9810087 ●	6W	2700K	468Lm	L 28.8 W 1.1 H 0.7	48Vdc	Dali
9810083 ●	6W	3000K	468Lm	L 28.8 W 1.1 H 0.7	48Vdc	On/Off
9810086 ●	6W	3000K	468Lm	L 28.8 W 1.1 H 0.7	48Vdc	Dali
9810084 ○	6W	2700K	468Lm	L 28.8 W 1.1 H 0.7	48Vdc	On/Off
9810089 ○	6W	2700K	468Lm	L 28.8 W 1.1 H 0.7	48Vdc	Dali
9810085 ○	6W	3000K	468Lm	L 28.8 W 1.1 H 0.7	48Vdc	On/Off
9810088 ○	6W	3000K	468Lm	L 28.8 W 1.1 H 0.7	48Vdc	Dali

IP20 · 5 YEARS · >50.000 HOURS · IK04 · PC · CRI >90 · STEP <3 · 24° · UGR <19 · DRIVER EXCLUDED



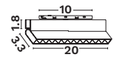



CODE	WATT	CCT	FLUX	DIMENSIONS (cm)	VOLTAGE	DIMMABLE
9810072 ●	10W	2700K	790Lm	L 20 H 5.15	48Vdc	On/Off
9844131 ●	10W	3000K	790Lm	L 20 H 5.15	48Vdc	On/Off
9810071 ○	10W	2700K	790Lm	L 20 H 5.15	48Vdc	On/Off
9810042 ○	10W	3000K	790Lm	L 20 H 5.15	48Vdc	On/Off

IP20 · 5 YEARS · >50.000 HOURS · IK04 · Aluminium · CRI >90 · STEP <3 · 30° · UGR <19 · DRIVER EXCLUDED



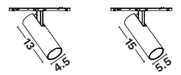



CODE	WATT	CCT	FLUX	DIMENSIONS (cm)	VOLTAGE	DIMMABLE
9810077 ●	15W	2700K	1064Lm	D 4.5 H 13	48Vdc	On/Off
9810052 ●	15W	3000K	1064Lm	D 4.5 H 13	48Vdc	On/Off
9810078 ○	15W	2700K	1064Lm	D 4.5 H 13	48Vdc	On/Off
9810053 ○	15W	3000K	1064Lm	D 4.5 H 13	48Vdc	On/Off
9810054 ●	20W	3000K	1400Lm	D 5.5 H 15	48Vdc	On/Off
9810055 ○	20W	3000K	1400Lm	D 5.5 H 15	48Vdc	On/Off

IP20 · 5 YEARS · >50.000 HOURS · IK04 · Aluminium · CRI >90 · STEP <3 · 36° · UGR <16 · DRIVER EXCLUDED



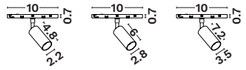



CODE	WATT	CCT	FLUX	DIMENSIONS (cm)	VOLTAGE	DIMMABLE
9844124 ●	3W	3000K	162Lm	D 2.2 H 4.8	48Vdc	On/Off
9844125 ●	5W	3000K	488Lm	D 2.8 H 6	48Vdc	On/Off
9810065 ●	7W	2700K	572Lm	D 3.5 H 7.2	48Vdc	Dali
9844126 ●	7W	3000K	572Lm	D 3.5 H 7.2	48Vdc	On/Off
9844127 ●	7W	3000K	572Lm	D 3.5 H 7.2	48Vdc	Dali
9810064 ○	7W	2700K	572Lm	D 3.5 H 7.2	48Vdc	Dali
9810038 ○	7W	3000K	572Lm	D 3.5 H 7.2	48Vdc	Dali













CODE	WATT	CCT	FLUX	DIMENSIONS (cm)	VOLTAGE	DIMMABLE
9810067 ●	5W	2700K	483Lm	D 3 H 5	48Vdc	On/Off
9844128 ●	5W	3000K	483Lm	D 3 H 5	48Vdc	On/Off
9844129 ●	5W	3000K	483Lm	D 3 H 5	48Vdc	Dali
9810066 ○	5W	2700K	483Lm	D 3 H 5	48Vdc	On/Off
9810068 ○	5W	2700K	483Lm	D 3 H 5	48Vdc	Dali
9810039 ○	5W	3000K	483Lm	D 3 H 5	48Vdc	On/Off
9810040 ○	5W	3000K	483Lm	D 3 H 5	48Vdc	Dali













CODE	WATT	CCT	FLUX	DIMENSIONS (cm)	VOLTAGE	DIMMABLE
9810070 ●	6W	2700K	456Lm	D 5 H 5	48Vdc	On/Off
9844130 ●	6W	3000K	456Lm	D 5 H 5	48Vdc	On/Off
9810069 ○	6W	2700K	456Lm	D 5 H 5	48Vdc	On/Off
9810041 ○	6W	3000K	456Lm	D 5 H 5	48Vdc	On/Off







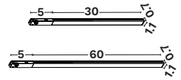



CODE	WATT	CCT	FLUX	DIMENSIONS (cm)	VOLTAGE	DIMMABLE
9810061 ●	6W	2700K	722Lm	L 30 W 1.1 H 0.7	48Vdc	On/Off
9844122 ●	6W	3000K	722Lm	L 30 W 1.1 H 0.7	48Vdc	On/Off
9810060 ○	6W	2700K	722Lm	L 30 W 1.1 H 0.7	48Vdc	On/Off
9810036 ○	6W	3000K	722Lm	L 30 W 1.1 H 0.7	48Vdc	On/Off
9810063 ●	12W	2700K	1346Lm	L 60 W 1.1 H 0.7	48Vdc	On/Off
9844123 ●	12W	3000K	1346Lm	L 60 W 1.1 H 0.7	48Vdc	On/Off
9810062 ○	12W	2700K	1346Lm	L 60 W 1.1 H 0.7	48Vdc	On/Off
9810037 ○	12W	3000K	1346Lm	L 60 W 1.1 H 0.7	48Vdc	On/Off



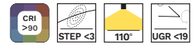





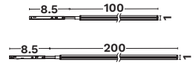



CODE	WATT	CCT	FLUX	DIMENSIONS (cm)	VOLTAGE	DIMMABLE
9810081 ●	12W	2700K	716Lm	L 100 W 1.22 H 1	48Vdc	On/Off
9810058 ●	12W	3000K	716Lm	L 100 W 1.22 H 1	48Vdc	On/Off
9810059 ●	24W	3000K	1432Lm	L 200 W 1.22 H 1	48Vdc	On/Off









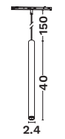



CODE	WATT	CCT	FLUX	DIMENSIONS (cm)	VOLTAGE	DIMMABLE
9810050 ●	6W	3000K	440Lm	D 2.4 H 40	48Vdc	On/Off
9810051 ○	6W	3000K	440Lm	D 2.4 H 40	48Vdc	On/Off



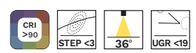





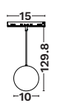

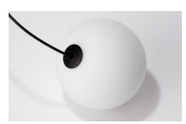

CODE	WATT	CCT	FLUX	DIMENSIONS (cm)	VOLTAGE	DIMMABLE
9810080 ●	5W	2700K	380Lm	D 10 H 129.8	48Vdc	On/Off
9810057 ●	5W	3000K	380Lm	D 10 H 129.8	48Vdc	On/Off

















CODE	WATT	CCT	FLUX	DIMENSIONS (cm)	VOLTAGE	DIMMABLE
9810079 ●	5W	2700K	380Lm	D 10 H 10.5	48Vdc	On/Off
9810056 ●	5W	3000K	380Lm	D 10 H 10.5	48Vdc	On/Off

IP20 · 5 YEARS · >50.000 HOURS · IK04 · Aluminium · CRI >90 · STEP <3 · 360° · DRIVER EXCLUDED



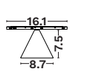



CODE	WATT	CCT	FLUX	DIMENSIONS (cm)	VOLTAGE	DIMMABLE
9040130 ●	10W	3000K	900Lm	D 8.7 H 8.4	48Vdc	On/Off

IP20 · 5 YEARS · >50.000 HOURS · IK03 · Aluminium · CRI >90 · STEP <3 · 36° · UGR <19 · DRIVER EXCLUDED

ONLY FOR SURFACE TRACK (9844099, 9810020, 9844100, 9810021)



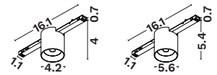



CODE	WATT	CCT	FLUX	DIMENSIONS (cm)	VOLTAGE	DIMMABLE
9810073 ●	6W	2700K	511Lm	D 4.2 H 4.7	48Vdc	On/Off
9844132 ●	6W	3000K	511Lm	D 4.2 H 4.7	48Vdc	On/Off
9810074 ●	7W	2700K	706Lm	D 5.2 H 6.2	48Vdc	On/Off
9844133 ●	7W	3000K	706Lm	D 5.2 H 6.2	48Vdc	On/Off
9844134 ●	7W	3000K	706Lm	D 5.2 H 6.2	48Vdc	Dali
9810043 ○	7W	3000K	706Lm	D 5.2 H 6.2	48Vdc	On/Off
9810044 ○	7W	3000K	706Lm	D 5.2 H 6.2	48Vdc	Dali

IP20 · 5 YEARS · >50.000 HOURS · IK04 · Aluminium · CRI >90 · STEP <3 · 30° · UGR <19 · DRIVER EXCLUDED



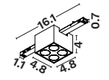



CODE	WATT	CCT	FLUX	DIMENSIONS (cm)	VOLTAGE	DIMMABLE
9810076 ●	7W	2700K	397Lm	L 4.8 W 4.8 H 4	48Vdc	On/Off
9844135 ●	7W	3000K	397Lm	L 4.8 W 4.8 H 4	48Vdc	On/Off
9810075 ○	7W	2700K	397Lm	L 4.8 W 4.8 H 4	48Vdc	On/Off
9810045 ○	7W	3000K	397Lm	L 4.8 W 4.8 H 4	48Vdc	On/Off

IP20 · 5 YEARS · >50.000 HOURS · IK04 · Aluminium · CRI >90 · STEP <3 · 30° · UGR <19 · DRIVER EXCLUDED

ULTRA SLIM PRO

48V

Ultra Slim 48V magnetic track system features a **12mm opening** and is designed for both **performance and flexibility** in modern lighting applications. It comes in **two recessed versions**—one for installation **above** and one **below the plasterboard**—as well as a **surface-mounted version** for added versatility. The system supports a wide range of **DALI-compatible modules**, including **linear lights**, **spotlights**, and **suspended luminaires**, offering complete freedom to create tailored lighting designs for **residential**, **commercial**, or **hospitality spaces**.

Ultra Slim

RECESSED APPLICATION with gap

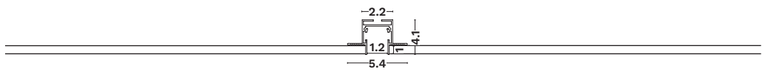



TRACKS & ACCESSORIES

		CODE		DESCRIPTION	DIMENSIONS (cm)
LINEAR TRACKS		9550010	●	1m Track (Max 300W), Cut-Out: 2.35cm	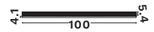
		9550012	●	2m Track (Max 300W), Cut-Out: 2.35cm	
CONNECTORS		9550040	●	Vertical 90° Electrical / Mechanical Connector	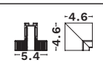
		9550030	●	Horizontal 90° Electrical / Mechanical Connector	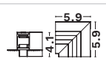
		9550080	●	End Caps	
DRIVERS		9010322	●	Track Driver 100 Watt	
		9010321	●	Track Driver 200 Watt	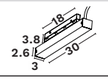

On/Off

		CODE		DESCRIPTION	DIMENSIONS (cm)
CONNECTOR		9560020	●	Power Connector	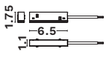
POWER FEED		9560010	●	Electrical / Mechanical Connector	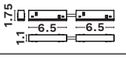

Dali

		CODE		DESCRIPTION	DIMENSIONS (cm)
CONNECTOR		9560035	●	Dali Power Connector	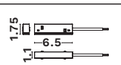
POWER FEED		9560011	●	Dali Electrical / Mechanical Connector	
		9560012	●	Dali Electrical Connector 10cm for 9550040 & 9550030	

Optional Accessories			
	9010130	○	Dali Bus 100-240V, Iout 220mA

Ultra Slim

RECESSED APPLICATION without gap

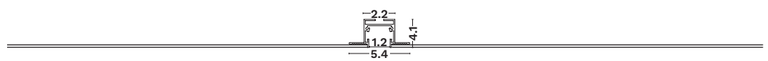

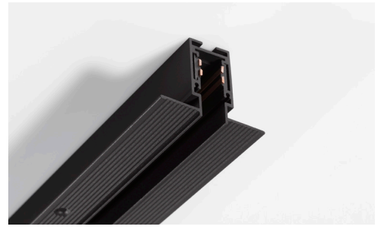

TRACKS & ACCESSORIES

		CODE		DESCRIPTION	DIMENSIONS (cm)
LINEAR TRACKS		9550011	●	1m Track (Max 300W), Cut-Out: 2.35cm	
		9550013	●	2m Track (Max 300W), Cut-Out: 2.35cm	
CONNECTORS		9560220	●	Vertical 90° Electrical / Mechanical Connector	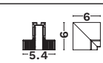
		9560210	●	Horizontal 90° Electrical / Mechanical Connector	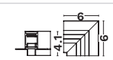
		9550080	●	End Caps	
DRIVERS		9010322	●	Track Driver 100 Watt	
		9010321	●	Track Driver 200 Watt	

On/Off

		CODE		DESCRIPTION	DIMENSIONS (cm)
CONNECTOR		9560020	●	Power Connector	
POWER FEED		9560010	●	Electrical / Mechanical Connector	

Dali

		CODE		DESCRIPTION	DIMENSIONS (cm)
CONNECTOR		9560035	●	Dali Power Connector	
POWER FEED		9560011	●	Dali Electrical / Mechanical Connector	
		9560012	●	Dali Electrical Connector 10cm for 9560220 & 9560210	

Optional Accessories			
	9010130	○	Dali Bus 100-240V, Iout 220mA

Ultra Slim

SURFACE - PENDANT APPLICATION





TRACKS & ACCESSORIES

		CODE		DESCRIPTION	DIMENSIONS (cm)
LINEAR TRACKS		9550020	●	1m Track (Max 300Watt)	
		9550014	●	2m Track (Max 300Watt)	
CONNECTORS		9550070	●	Vertical 90° Electrical / Mechanical Connector	
		9560060	●	Horizontal 90° Electrical / Mechanical Connector	
		9550090	●	End Cap	
		9560040	●	Connector Tube	
		9560030	●	Connector Tube with Power Connector	
DRIVERS		9010322	●	Track Driver 100 Watt	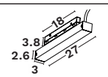
		9010321	●	Track Driver 200 Watt	
		On/Off			
CONNECTOR		9560020	●	Power Connector	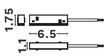
POWER FEED		9560010	●	Electrical / Mechanical Connector	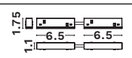
		Dali			
CONNECTOR		9560035	●	Dali Power Connector	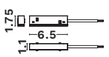
POWER FEED		9560011	●	Dali Electrical / Mechanical Connector	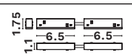
		9560012	●	Dali Electrical Connector 10cm for 9550070 & 9560060	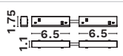
		Optional Accessories			
		9010130	○	Dali Bus 100-240V, Iout 220mA	

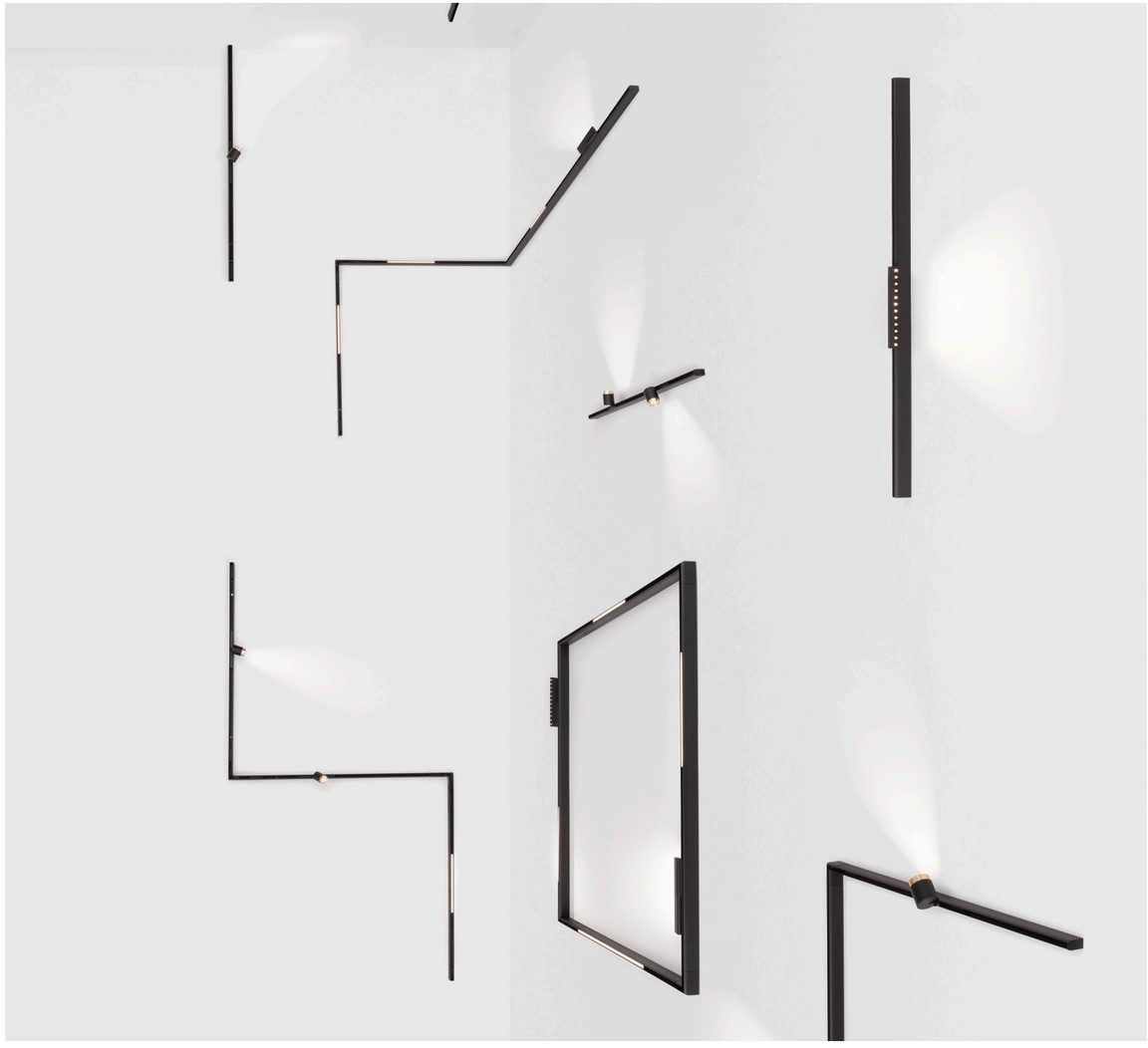

Remote Drivers

	CODE	DESCRIPTION	DIMENSIONS (cm)
IP20	9621500	75 Watt, 220-240VAC, 48VDC 1.6A	L 9.9 W 9.7 H 3
	9621501	100 Watt, 220-240VAC, 48VDC 2.3A	L 12.9 W 9.7 H 3
	9621502	150 Watt, 220-240VAC, 48VDC 3.3A	L 15.9 W 9.7 H 3
	9621503	200 Watt, 220-240VAC, 48VDC 4.4A0	L 21.5 W 11.5 H 3
IP67	9621504	75 Watt, 100-240VAC, 48VDC 1A	L 14 W 6.3 H 3.2
	9621505	100 Watt, 100-240VAC, 48VDC 1.1A	L 14 W 6.3 H 3.2
	9621506	150 Watt, 100-240VAC, 48VDC 2A	L 18 W 6.3 H 3.55
	9621507	200 Watt, 100-240VAC, 48VDC 2.4A	L 19.9 W 6.3 H 3.55

LOW VOLTAGE TRACKS - ULTRA SLIM

CHEAT SHEET FOR CONNECTORS

S: SURFACE
G: RECESSED WITH GAP
NG: RECESSED NO GAP

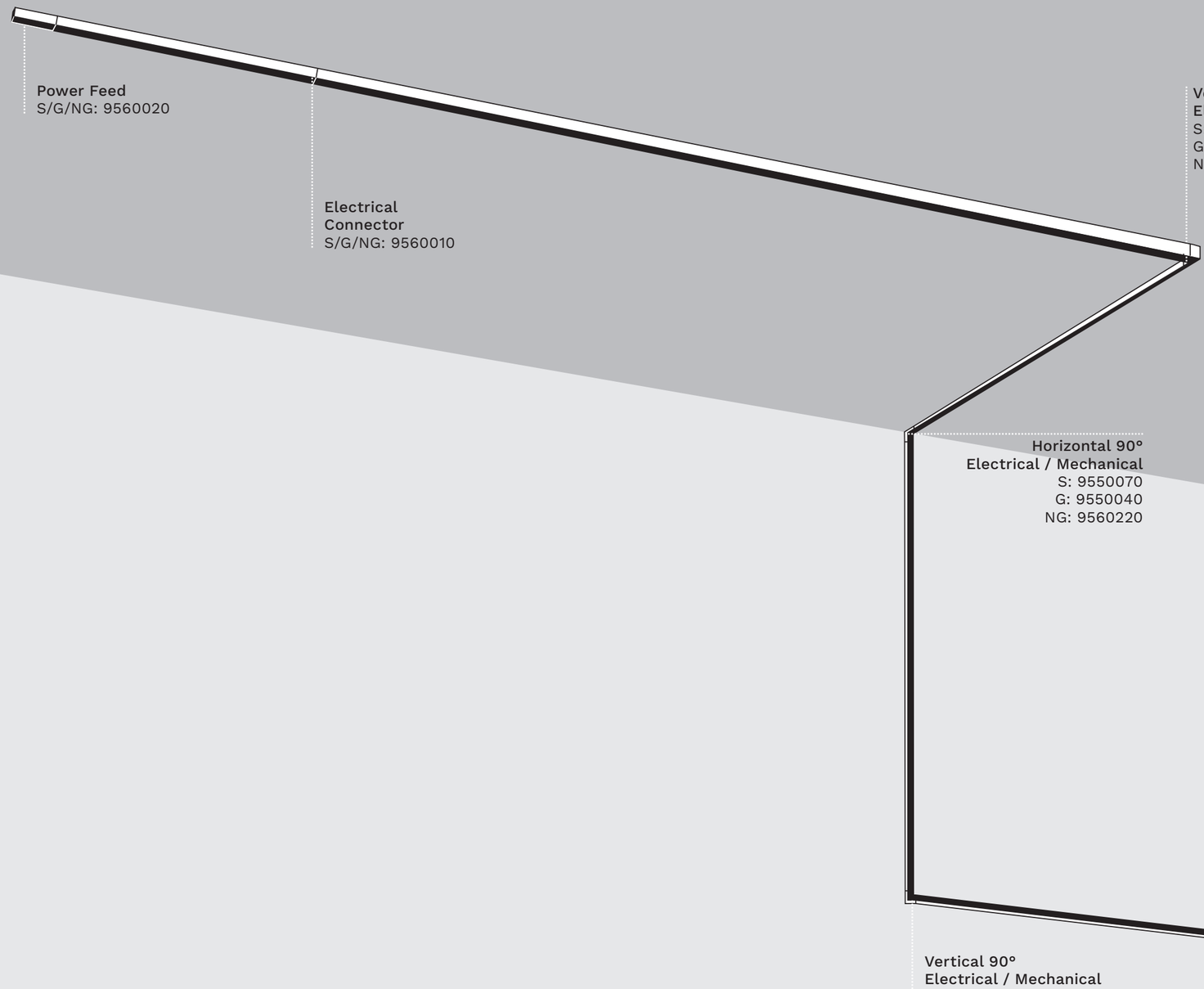

Lighting Modules



The **lighting modules** designed for our **ultra-slim 48V track** combine **sleek, minimalist design** with **high-quality performance**. Engineered to complement the track's low-profile aesthetic, the range includes **linear fixtures**, **adjustable linear spotlights**, and **suspended luminaires** —all crafted for precision and visual comfort. These modules provide **versatile lighting solutions** while maintaining a **refined**, **modern look**, making them ideal for sophisticated residential, retail, and commercial interiors where **form and function** go hand in hand.







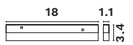



CODE	WATT	CCT	FLUX	DIMENSIONS (cm)	VOLTAGE	DIMMABLE
9010166 ●	6W	3000K	176Lm	L 18 W 1.1 H 3.4	48Vdc	On/Off
9010300 ●	6W	3000K	176Lm	L 18 W 1.1 H 3.4	48Vdc	Dali
9010307 ●	6W	4000K	176Lm	L 18 W 1.1 H 3.4	48Vdc	On/Off





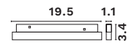



CODE	WATT	CCT	FLUX	DIMENSIONS (cm)	VOLTAGE	DIMMABLE
9010112 ●	12W	3000K	340Lm	L 19.5 W 1.1 H 3.4	48Vdc	On/Off
9010301 ●	12W	3000K	340Lm	L 19.5 W 1.1 H 3.4	48Vdc	Dali
9010308 ●	12W	4000K	340Lm	L 19.5 W 1.1 H 3.4	48Vdc	On/Off





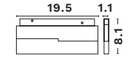



CODE	WATT	CCT	FLUX	DIMENSIONS (cm)	VOLTAGE	DIMMABLE
9010120 ●	12W	3000K	336Lm	L 19.5 W 1.1 H 8.1	48Vdc	On/Off
9010302 ●	12W	3000K	336Lm	L 19.5 W 1.1 H 8.1	48Vdc	Dali
9010309 ●	12W	4000K	336Lm	L 19.5 W 1.1 H 8.1	48Vdc	On/Off





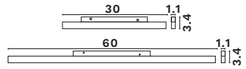



CODE	WATT	CCT	FLUX	DIMENSIONS (cm)	VOLTAGE	DIMMABLE
9011130 ●	15W	3000K	331Lm	L 30 W 1.1 H 3.4	48Vdc	On/Off
9010303 ●	15W	3000K	331Lm	L 30 W 1.1 H 3.4	48Vdc	Dali
9010310 ●	15W	4000K	331Lm	L 30 W 1.1 H 3.4	48Vdc	On/Off
9011140 ●	30W	3000K	555Lm	L 60 W 1.1 H 3.4	48Vdc	On/Off
9010304 ●	30W	3000K	555Lm	L 60 W 1.1 H 3.4	48Vdc	Dali
9010311 ●	30W	4000K	555Lm	L 60 W 1.1 H 3.4	48Vdc	On/Off

















CODE	WATT	CCT	FLUX	DIMENSIONS (cm)	VOLTAGE	DIMMABLE
9010105 ●	5W	3000K	320Lm	D 4.5 H 5	48Vdc	On/Off
9010106 ●	10W	3000K	700Lm	D 5.5 H 5.5	48Vdc	On/Off









- Adj. Beam Angle 15°-36°



CODE	WATT	CCT	FLUX	DIMENSIONS (cm)	VOLTAGE	DIMMABLE
9080010 ●	5W	3000K	363Lm	L 4.5 W 18 H 2.5	48Vdc	On/Off
9010305 ●	5W	3000K	363Lm	L 4.5 W 18 H 2.5	48Vdc	Dali
9010312 ●	5W	4000K	363Lm	L 4.5 W 18 H 2.5	48Vdc	On/Off
9010103 ●	5W	3000K	363Lm	L 4.5 W 18 H 2.5	48Vdc	On/Off
9010314 ●	5W	4000K	363Lm	L 4.5 W 18 H 2.5	48Vdc	On/Off
9080020 ●	10W	3000K	730Lm	L 5.5 W 18 H 2.5	48Vdc	On/Off
9010306 ●	10W	3000K	730Lm	L 5.5 W 18 H 2.5	48Vdc	Dali
9010313 ●	10W	4000K	730Lm	L 5.5 W 18 H 2.5	48Vdc	On/Off
9010104 ●	10W	3000K	730Lm	L 5.5 W 18 H 2.5	48Vdc	On/Off
9010320 ●	10W	3000K	730Lm	L 5.5 W 18 H 2.5	48Vdc	Dali
9010315 ●	10W	4000K	730Lm	L 5.5 W 18 H 2.5	48Vdc	On/Off



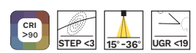









CODE	WATT	CCT	FLUX	DIMENSIONS (cm)	VOLTAGE	DIMMABLE
9136202 ●	5W	3000K	499Lm	D 5 H 100	48Vdc	On/Off









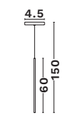



CODE	WATT	CCT	FLUX	DIMENSIONS (cm)	VOLTAGE	DIMMABLE
9136204 ●	5W	3000K	139Lm	D 1.5 H 150	48Vdc	On/Off



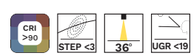









CODE	WATT	CCT	FLUX	DIMENSIONS (cm)	VOLTAGE	DIMMABLE
9136203 ●	5W	3000K	444Lm	D 4.5 H 60	48Vdc	On/Off



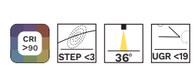



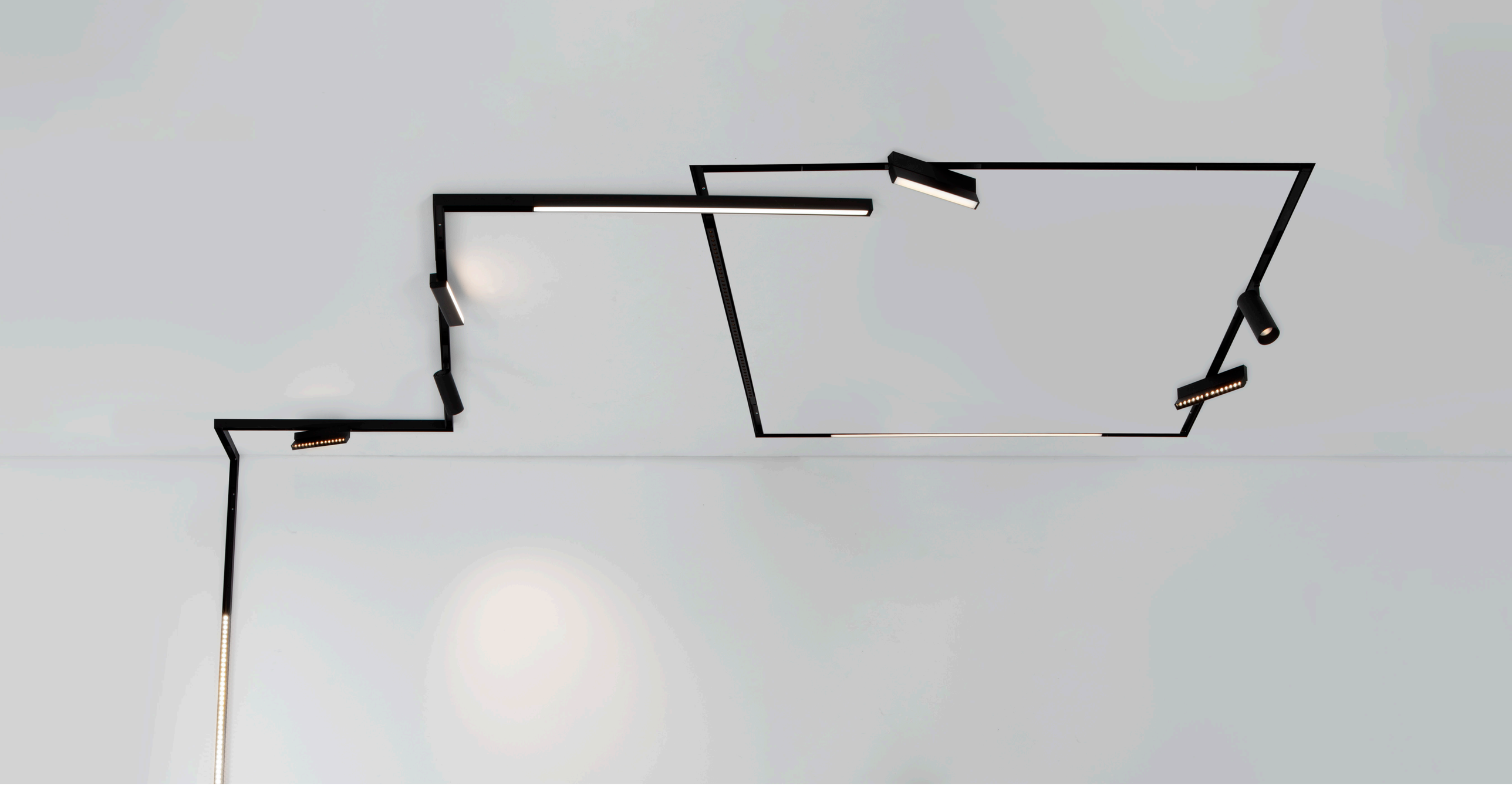

Planet PRO

24V ON/OFF

48V TRIAC

Planet is one of our **most popular track lighting ranges**, celebrated for its **versatility**, **sleek design**, and **reliable performance**. Available in both **24V (On/Off)** and **48V (Triac Dimming)** versions, it offers two **CCT options: 2700K and 3000K**, adapting effortlessly to a range of atmospheres and environments. With **unlimited configuration possibilities**, Planet supports an extensive lineup of **spotlights** and **linear modules**, making it a top choice for **residential and commercial spaces** that demand **flexibility**, **quality**, and **creative lighting solutions**.

Planet

RECESSED APPLICATION with gap

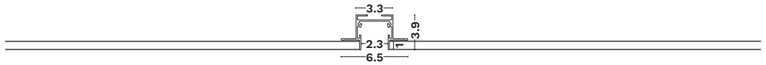



TRACKS & ACCESSORIES

		CODE		DESCRIPTION	DIMENSIONS (cm)
LINEAR TRACKS		9136100	●	1m Track (max 300w)	
		9136335	●	2m Track (max 300w)	
CORNERS		9236105	●	Vertical 90° Connector	
		9136303	●	Horizontal 90° Connector	
CONNECTORS		9236106	●	Linear Electrical Connector	
		9811361	●	Mechanical Connector	
		9136111	●	End Caps	
		9236107	●	Power Connector	

Planet

RECESSED APPLICATION without gap

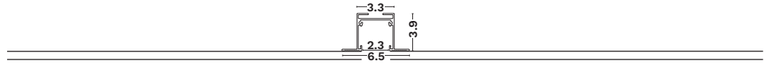

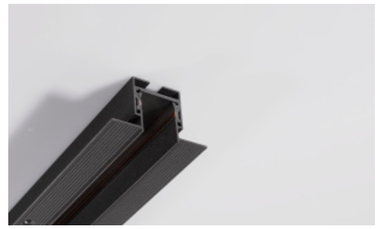

TRACKS & ACCESSORIES

		CODE		DESCRIPTION	DIMENSIONS (cm)
LINEAR TRACKS		9999100	●	1m Track (max 300w)	
		9999101	●	2m Track (max 300w)	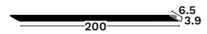
CORNERS		9999120	●	Vertical 90° Connector, Cut-Out: 3.45cm	
		9999110	●	Horizontal 90° Connector, Cut-Out: 3.45cm	
CONNECTORS		9236106	●	Linear Electrical Connector	
		9811361	●	Mechanical Connector	
		9999130	●	End Caps	
		9236107	●	Power Connector	

Remote Drivers

	CODE	DESCRIPTION	DIMENSIONS (cm)
IP20	8252019	60 Watt, 220-240VAC, 24VDC	
	8252020	120 Watt, 220-240VAC, 24VDC	
	8252021	180 Watt, 220-240VAC, 24VDC	
IP67	9621508	75 Watt, 100-240VAC, 24VDC 1A	L 14 W 6.3 H 3.2
	9621509	100 Watt, 100-240VAC, 24VDC 1.1A	L 14 W 6.3 H 3.2
	9621510	150 Watt, 100-240VAC, 24VDC 2A	L 18 W 6.3 H 3.55
	9621511	200 Watt, 100-240VAC, 24VDC 2.4A	L 19.9 W 6.3 H 3.55

For Triac or Dali Application you should use

	CODE	DESCRIPTION	DIMENSIONS (CM)
REMOTE DRIVERS	9621504	75 Watt, 100-240VAC, 48VDC 3.1A, IP67	L 14 W 6.3 H 3.2
	9621505	100 Watt, 100-240VAC, 48VDC 4A, IP67	L 14 W 6.3 H 3.2
	9621506	150 Watt, 100-240VAC, 48VDC 6.25A, IP67	L 18 W 6.3 H 3.55
	9621507	200 Watt, 100-240VAC, 48VDC 8.3A, IP67	L 19.9 W 6.3 H 3.55
CONTROLLERS	9136151	Triac Controller 288W	L 16 W 4.7 H 2.2
	9146151	Dali Controller one Channel 288W	L 16 W 4.7 H 2.2

Planet

SURFACE MOUNTED ACCESSORIES USAGE



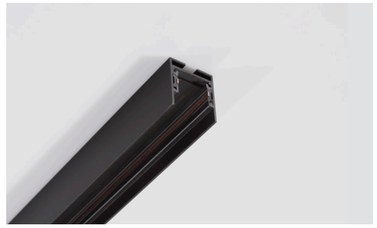

TRACKS & ACCESSORIES

		CODE		DESCRIPTION	DIMENSIONS (cm)
LINEAR TRACKS		9110020	●	1m Track (Max 300W)	
		9110021	●	2m Track (Max 300W)	
CORNERS		9110024	●	Vertical 90° Connector	
		9110022	●	Horizontal 90° Connector	
CONNECTORS		9236106	●	Linear Electrical Connector	
		9811361	●	Mechanical Connector	
		9910010	●	End Caps	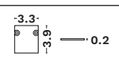
SUSPENSION CATEGORIES		9366462	●	Connector Tube 10cm	
		9366461	●	Connector Tube 10cm With Power Connector	
		9136323	●	Connector Tube 37.3cm	
		9136360	●	Connector Tube 37.3cm With Power Connector	
		9236323	●	Connector Tube 70cm	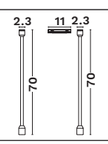
		9236360	●	Connector Tube 70cm With Power Connector	
		9920015	●	Set Of Accessories	
		9811362	●	Screws	
DRIVERS		9010416	●	Track Driver 100 Watt	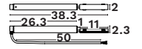
		9010417	●	Track Driver 200 Watt	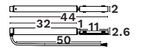
		9010215	●	Driver Box, Driver Included, Power 160W	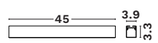

Planet

SURFACE MOUNTED ACCESSORIES USAGE





TRACKS & ACCESSORIES

		CODE		DESCRIPTION	DIMENSIONS (cm)
LINEAR TRACKS		9136101	●	1m Track (max 300w)	
		9136338	●	2m Track (max 300w)	
CORNERS		9136105	●	Vertical 90° Connector	
		9136290	●	Horizontal 90° Connector	
CONNECTORS		9236106	●	Linear Electrical Connector	
		9811361	●	Mechanical Connector	
		9136110	●	End Caps	
SUSPENSION CATEGORIES		9366462	●	Connector Tube 10cm	
		9366461	●	Connector Tube 10cm With Power Connector	
		9136323	●	Connector Tube 37.3cm	
		9136360	●	Connector Tube 37.3cm With Power Connector	
		9236323	●	Connector Tube 70cm	
		9236360	●	Connector Tube 70cm With Power Connector	
		9920015	●	Set Of Accessories	
		9811362	●	Screw	
DRIVERS		9010416	●	Track Driver 100 Watt	
		9010417	●	Track Driver 200 Watt	
		9010214	●	Driver Box, Driver Included, Power 160W	

LOW VOLTAGE TRACKS - PLANET

CHEAT SHEET FOR CONNECTORS

S: SURFACE
G: RECESSED WITH GAP
NG: RECESSED NO GAP

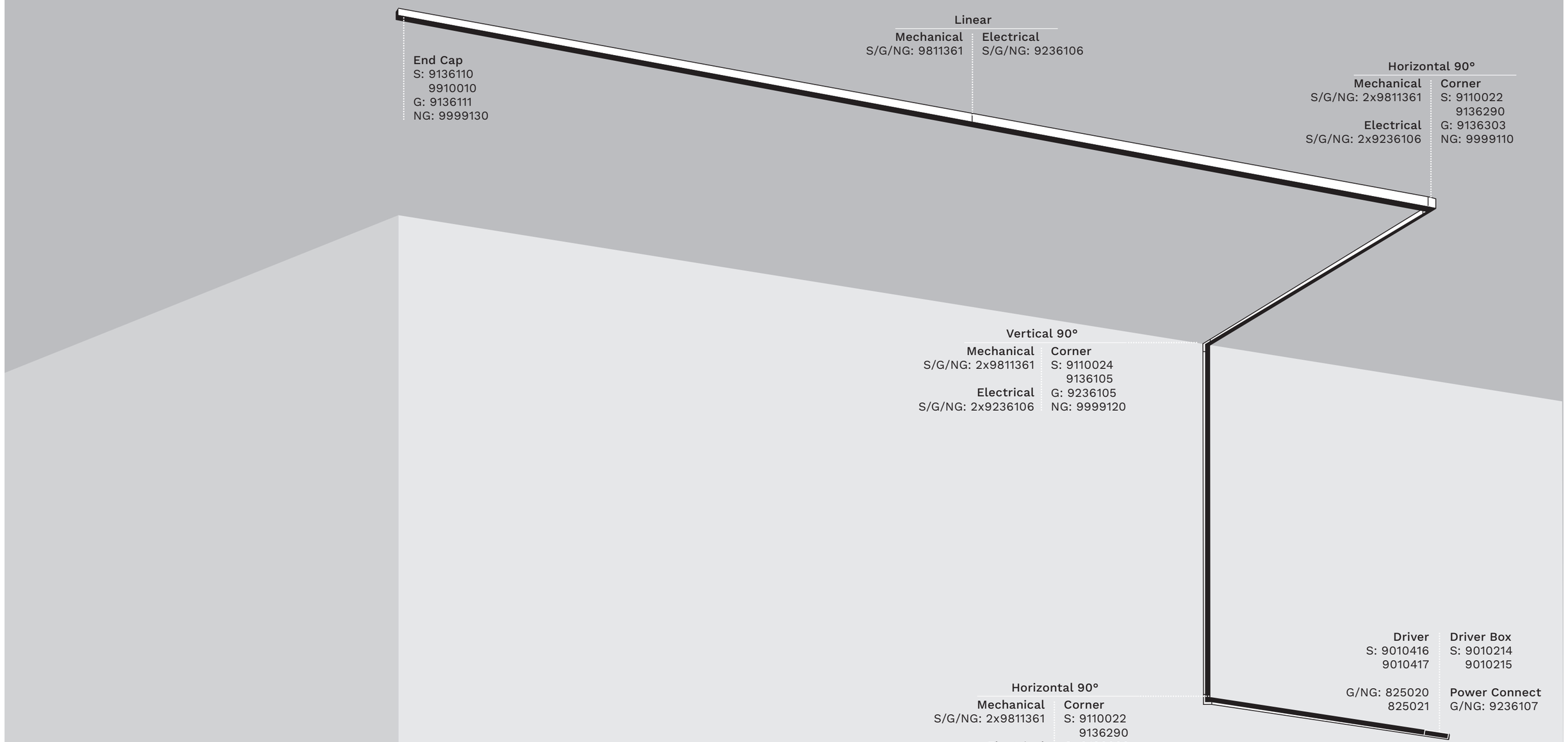



Lighting Modules

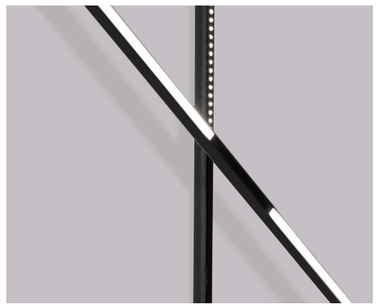



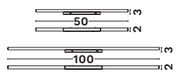



CODE	WATT	CCT	FLUX	DIMENSIONS (cm)	VOLTAGE	DIMMABLE
9146145 ●	13W	2700K	534Lm	L 50 H 3	48Vdc	Triac/Dali
9136121 ●	13W	3000K	400Lm	L 50 H 3	24Vdc	On/Off
9136145 ●	13W	3000K	534Lm	L 50 H 3	48Vdc	Triac/Dali
9136120 ●	26W	3000K	1069Lm	L 100 H 3	24Vdc	On/Off
9136146 ●	26W	3000K	1348Lm	L 100 H 3	48Vdc	Triac/Dali

IP20 · 5 YEARS · >50.000 HOURS · IK04 · Aluminium · CRI >90 · STEP <3 · 120° · DRIVER EXCLUDED



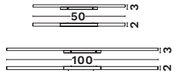



CODE	WATT	CCT	FLUX	DIMENSIONS (cm)	VOLTAGE	DIMMABLE
9146143 ●	13W	2700K	534Lm	L 50 H 3	48Vdc	Triac/Dali
9136130 ●	13W	3000K	350Lm	L 50 H 3	24Vdc	On/Off
9136143 ●	13W	3000K	534Lm	L 50 H 3	48Vdc	Triac/Dali
9136131 ●	26W	3000K	1200Lm	L 100 H 3	24Vdc	On/Off
9136144 ●	26W	3000K	1441Lm	L 100 H 3	48Vdc	Triac/Dali

IP20 · 5 YEARS · >50.000 HOURS · IK04 · Aluminium · CRI >90 · STEP <3 · 30° · UGR <14 · DRIVER EXCLUDED







CODE	WATT	CCT	FLUX	DIMENSIONS (cm)	VOLTAGE	DIMMABLE
9146149 ●	15W	2700K	1059Lm	L 24.5 W 2 H 11	48Vdc	Triac/Dali
9136124 ●	15W	3000K	750Lm	L 24.5 W 2 H 11	24Vdc	On/Off
9136149 ●	15W	3000K	1059Lm	L 24.5 W 2 H 11	48Vdc	Triac/Dali

IP20 · 5 YEARS · >50.000 HOURS · IK04 · Aluminium · CRI >90 · STEP <3 · 30° · UGR <18 · DRIVER EXCLUDED







CODE	WATT	CCT	FLUX	DIMENSIONS (cm)	VOLTAGE	DIMMABLE
9136125 ●	15W	3000K	252Lm	L 24.5 W 2 H 11	24Vdc	On/Off
9136150 ●	15W	3000K	421Lm	L 24.5 W 2 H 11	48Vdc	Triac/Dali

IP20 · 5 YEARS · >50.000 HOURS · IK04 · Aluminium · CRI >90 · STEP <3 · 120° · DRIVER EXCLUDED







CODE	WATT	CCT	FLUX	DIMENSIONS (cm)	VOLTAGE	DIMMABLE
9070128 ●	3W	3000K	157Lm	L 3.6 W 2.2 H 3	24Vdc	On/Off

IP20 · 5 YEARS · >50.000 HOURS · IK04 · Aluminium · CRI >90 · STEP <3 · 30° · UGR <14 · DRIVER EXCLUDED



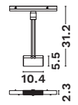

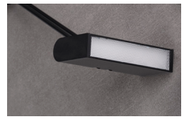

CODE	WATT	CCT	FLUX	DIMENSIONS (cm)	VOLTAGE	DIMMABLE
9136194 ●	6W	3000K	175Lm	L 10.4 W 2.2 H 31.2	24Vdc	On/Off

IP20 · 5 YEARS · >50.000 HOURS · IK04 · Aluminium · CRI >90 · STEP <3 · 120° · DRIVER EXCLUDED



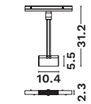



CODE	WATT	CCT	FLUX	DIMENSIONS (cm)	VOLTAGE	DIMMABLE
9136193 ●	6W	3000K	278Lm	L 10.4 W 2.2 H 31.2	24Vdc	On/Off

IP20 · 5 YEARS · >50.000 HOURS · IK04 · Aluminium · CRI >90 · STEP <3 · 30° · UGR <10 · DRIVER EXCLUDED



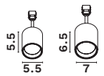



CODE	WATT	CCT	FLUX	DIMENSIONS (cm)	VOLTAGE	DIMMABLE
9010109 ●	10W	3000K	520Lm	D 5.5 H 5.5	24Vdc	On/Off
9010110 ●	15W	3000K	750Lm	D 6.5 H 7	24Vdc	On/Off

IP20 · 5 YEARS · >50.000 HOURS · IK04 · Aluminium · CRI >90 · STEP <3 · 30° · UGR <12 · DRIVER EXCLUDED







CODE	WATT	CCT	FLUX	DIMENSIONS (cm)	VOLTAGE	DIMMABLE
9146141 ●	10W	2700K	541Lm	L 24.5 H 13.5	48Vdc	Triac/Dali
9136141 ●	10W	3000K	541Lm	L 24.5 H 13.5	48Vdc	Triac/Dali

IP20 · 5 YEARS · >50.000 HOURS · IK04 · Aluminium · CRI >90 · STEP <3 · 45° · UGR <14 · DRIVER EXCLUDED







CODE	WATT	CCT	FLUX	DIMENSIONS (cm)	VOLTAGE	DIMMABLE
9146142 ●	10W	2700K	650Lm	D 3.2 H 19.5	48Vdc	Triac/Dali
9136135 ●	10W	3000K	500Lm	D 3.2 H 19.5	24Vdc	On/Off
9136140 ●	10W	3000K	650Lm	D 3.2 H 19.5	48Vdc	Triac/Dali

IP20 · 5 YEARS · >50.000 HOURS · IK04 · Aluminium · CRI >90 · STEP <3 · 35° · UGR <14 · DRIVER EXCLUDED







CODE	WATT	CCT	FLUX	DIMENSIONS (cm)	VOLTAGE	DIMMABLE
9136136 ●	20W	3000K	955Lm	D 6.5 H 21	24Vdc	On/Off
9136142 ●	20W	3000K	1300Lm	D 6.5 H 21	48Vdc	Triac/Dali

IP20 · 5 YEARS · >50.000 HOURS · IK04 · Aluminium · CRI >90 · STEP <3 · 15°-35° · UGR <18 · DRIVER EXCLUDED



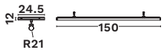



CODE	WATT	CCT	FLUX	DIMENSIONS (cm)	VOLTAGE	DIMMABLE
9136123 ●	38W	3000K	2020Lm	L 150 H 12	24Vdc	On/Off
9136148 ●	38W	3000K	2560Lm	L 150 H 12	48Vdc	Triac/Dali

IP20 · 5 YEARS · >50.000 HOURS · IK04 · Aluminium · CRI >90 · STEP <3 · 120° · DRIVER EXCLUDED







CODE	WATT	CCT	FLUX	DIMENSIONS (cm)	VOLTAGE	DIMMABLE
9136122 ●	15W	3000K	669Lm	D 16 H 26	24Vdc	On/Off
9136147 ●	15W	3000K	835Lm	D 16 H 26	48Vdc	Triac/Dali

IP20 · 5 YEARS · >50.000 HOURS · IK04 · Aluminium · CRI >90 · STEP <3 · 120° · DRIVER EXCLUDED



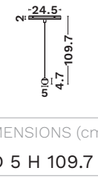



CODE	WATT	CCT	FLUX	DIMENSIONS (cm)	VOLTAGE	DIMMABLE
9136190 ●	5W	3000K	200Lm	D 5 H 109.7	24Vdc	On/Off

IP20 · 5 YEARS · >50.000 HOURS · IK04 · Aluminium · CRI >90 · STEP <3 · 15° · UGR <19 · DRIVER EXCLUDED







CODE	WATT	CCT	FLUX	DIMENSIONS (cm)	VOLTAGE	DIMMABLE
9136191 ●	5W	3000K	230Lm	D 4.5 H 60	24Vdc	On/Off

IP20 · 5 YEARS · >50.000 HOURS · IK04 · Aluminium · CRI >90 · STEP <3 · 36° · UGR <16 · DRIVER EXCLUDED







CODE	WATT	CCT	FLUX	DIMENSIONS (cm)	VOLTAGE	DIMMABLE
9136192 ●	5W	3000K	139Lm	D 1.5 H 150	24Vdc	On/Off

IP20 · 5 YEARS · >50.000 HOURS · IK04 · Aluminium · CRI >90 · STEP <3 · 36° · UGR <16 · DRIVER EXCLUDED



5mm ESSENTIAL

24V

Our **24V track with a 5mm opening** is one of the **smallest and most discreet systems on the market**, offering an ultra-minimal profile without compromising on performance. Available in both **surface-mounted** and **recessed versions**, it supports a wide range of **linear lighting modules**, **suspended fixtures**, and **spotlights**. This ultra-slim track is perfect for modern interiors that demand **clean lines**, **elegant design**, and **precise**, **high-quality lighting** in a compact form.

5mm

SURFACE - PENDANT APPLICATION



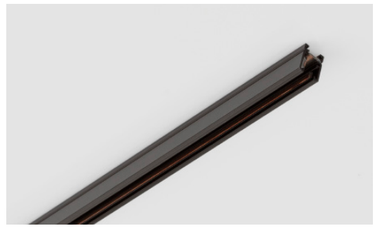

TRACKS & ACCESSORIES

		CODE		DESCRIPTION	DIMENSIONS (cm)
LINEAR TRACKS		9580750	●	1m Track (Max 200W)	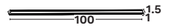
		9580751	●	2m Track (Max 200W)	
CURVED TRACKS	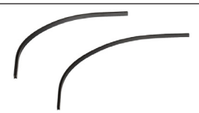	9580754	●	Curved Track 40cm / 90°	
		9580755	●	Curved Track 55cm / 90°	
POWER FEED		9580756	●	Power Connector with short cable	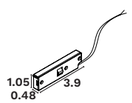
		9580757	●	Power Connector with 1,5m cable	
CONNECTORS		9580758	●	Electrical connector for Corner	
		9580759	●	Linear Electrical Connector	
		9580764	●	Horizontal 90° Corner	
		9580765	●	Vertical 90° Corner	
		9580766	●	Surface Mechanical Connector	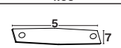
		9580760	●	End caps	
OTHER ACCESSORIES		9580767	●	Suspension Kit (2m wire)	
DRIVER		9580810	●	100W Driver on Track	

5mm

RECESSED APPLICATION without gap



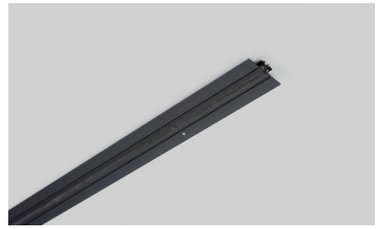

TRACKS & ACCESSORIES

		CODE		DESCRIPTION	DIMENSIONS (cm)
LINEAR TRACKS		9580752	●	1m Track (Max 200W)	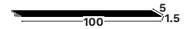
		9580753	●	2m Track (Max 200W)	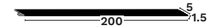
POWER FEED		9580756	●	Power Connector with short cable	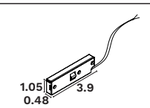
		9580757	●	Power Connector with 1,5m cable	
CONNECTORS		9580758	●	Electrical connector for Corner	
		9580759	●	Linear Electrical Connector	
		9580761	●	Horizontal 90° Corner	
		9580762	●	Vertical 90° Corner	
		9580763	●	Mechanical Connector	
		9580760	●	End caps	

Remote Drivers

	CODE	DESCRIPTION	DIMENSIONS (CM)
IP20	9580784	75W 220-240Vac, 24Vdc	L 18.7 W 4.5 H 3.05
	9580785	150W 24Vdc 220-240Vac, 24Vdc	L 18.7 W 4.5 H 3.05

CHEAT SHEET FOR CONNECTORS

S: SURFACE
R: RECESSED

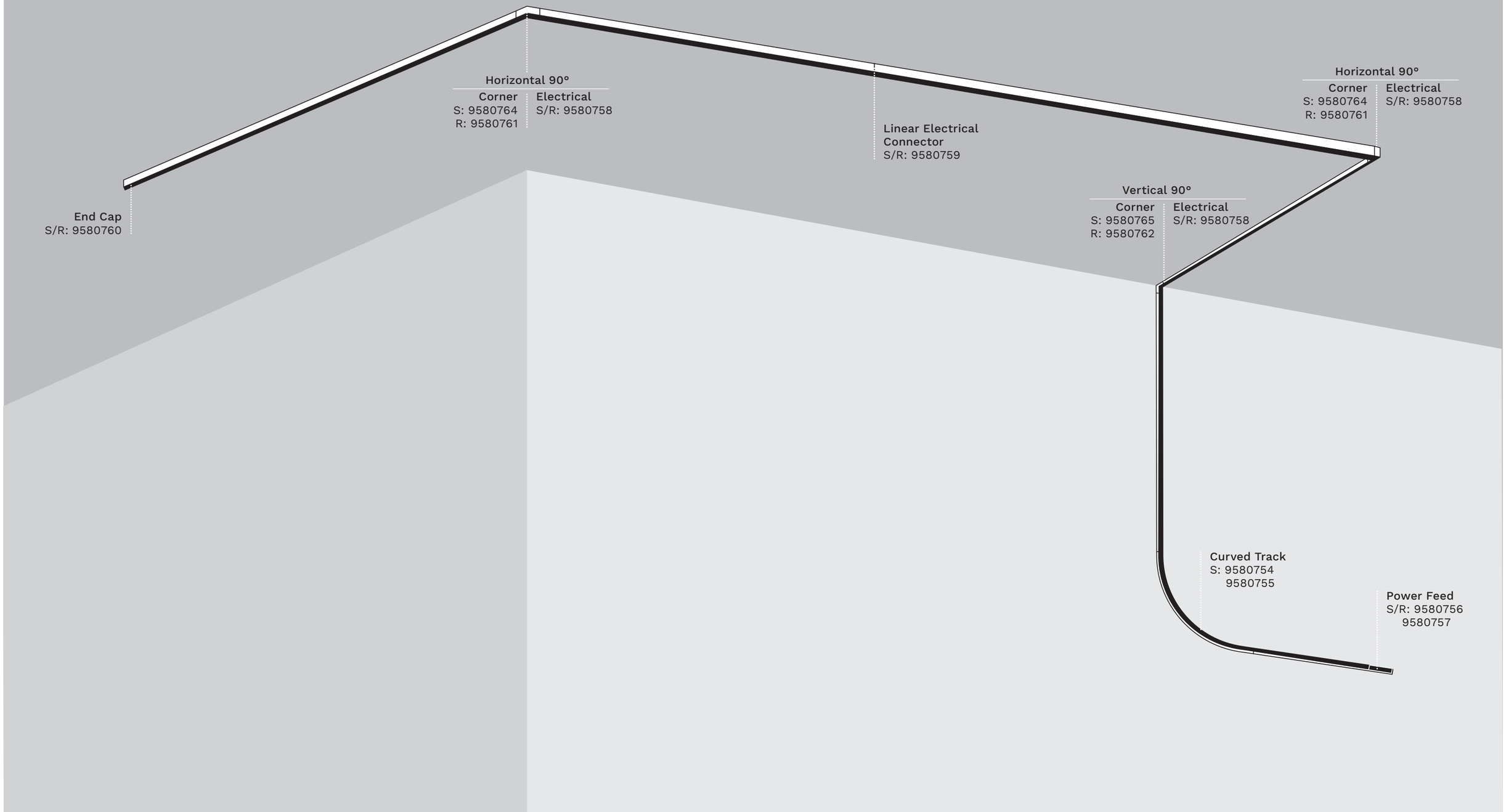



Lighting Modules





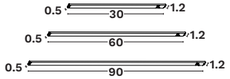



CODE	WATT	CCT	FLUX	DIMENSIONS (cm)	VOLTAGE	DIMMABLE
9580776 ●	5W	3000K	360Lm	L 30 W 0.5 H 1.2	24Vdc	On/Off
9580777 ●	10W	3000K	710Lm	L 60 W 0.5 H 1.2	24Vdc	On/Off
9580778 ●	15W	3000K	1060Lm	L 90 W 0.5 H 1.2	24Vdc	On/Off

IP20 · 2 YEARS · >20.000 HOURS · IK04 · Aluminium · CRI >90 · 100° · DRIVER EXCLUDED



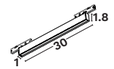



CODE	WATT	CCT	FLUX	DIMENSIONS (cm)	VOLTAGE	DIMMABLE
9580781 ●	8W	3000K	250Lm	L 30 W 1 H 1.8	24Vdc	On/Off

IP20 · 2 YEARS · >20.000 HOURS · IK04 · Aluminium · CRI >90 · 100° · DRIVER EXCLUDED



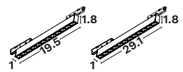



CODE	WATT	CCT	FLUX	DIMENSIONS (cm)	VOLTAGE	DIMMABLE
9580782 ●	10W	3000K	430Lm	L 19.5 W 1.5 H 1.8	24Vdc	On/Off
9580783 ●	15W	3000K	649Lm	L 29.1 W 1.5 H 1.8	24Vdc	On/Off

IP20 · 2 YEARS · >20.000 HOURS · IK04 · Aluminium · CRI >90 · 30° · UGR <19 · DRIVER EXCLUDED





CODE	WATT	CCT	FLUX	DIMENSIONS (cm)	VOLTAGE	DIMMABLE
9580770 ○	3W	3000K	100Lm	D 6 H 7	24Vdc	On/Off

IP20 · 2 YEARS · >20.000 HOURS · IK02 · Glass · CRI >90 · 360° · DRIVER EXCLUDED







CODE	WATT	CCT	FLUX	DIMENSIONS (cm)	VOLTAGE	DIMMABLE
9580775 ●	12W	3000K	510Lm	D 11.3 H 3.4	24Vdc	On/Off

IP20 · 2 YEARS · >20.000 HOURS · IK04 · Aluminium · CRI >90 · 100° · DRIVER EXCLUDED

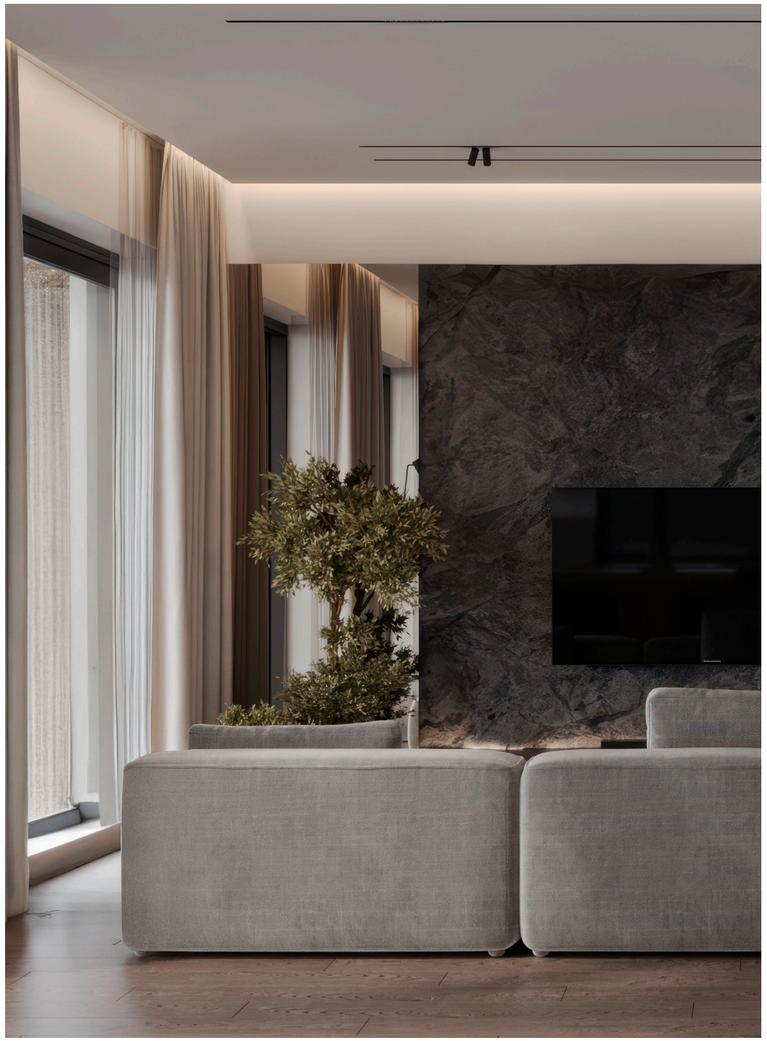







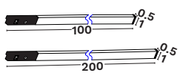

CODE	WATT	CCT	FLUX	DIMENSIONS (cm)	VOLTAGE	DIMMABLE
9580768 ○	8W	3000K	170Lm	L 100 W 1 H 0.5	24Vdc	On/Off
9580769 ○	16W	3000K	300Lm	L 200 W 1 H 0.5	24Vdc	On/Off



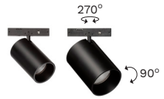

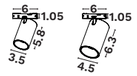



CODE	WATT	CCT	FLUX	DIMENSIONS (cm)	VOLTAGE	DIMMABLE
9580771 ●	5W	3000K	370Lm	D 3.5 H 5.8	24Vdc	On/Off
9580772 ●	9W	3000K	590Lm	D 4.5 H 5.8	24Vdc	On/Off











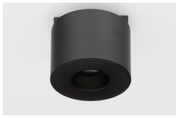

CODE	WATT	CCT	FLUX	DIMENSIONS (cm)	VOLTAGE	DIMMABLE
9580773 ●	5W	3000K	285Lm	D 6 H 5.5	24Vdc	On/Off













CODE	WATT	CCT	FLUX	DIMENSIONS (cm)	VOLTAGE	DIMMABLE
9580774 ●	5W	3000K	350Lm	D 6 H 5.5	24Vdc	On/Off







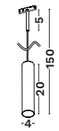



CODE	WATT	CCT	FLUX	DIMENSIONS (cm)	VOLTAGE	DIMMABLE
9580779 ●	7W	3000K	320Lm	D 4 H 150	24Vdc	On/Off







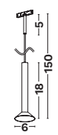



CODE	WATT	CCT	FLUX	DIMENSIONS (cm)	VOLTAGE	DIMMABLE
9580780 ●	3W	3000K	68Lm	D 6 H 150	24Vdc	On/Off









SHALLOW PRO

24V

The **24V low-profile mechanical track** features a **slim 7mm height**, ideal for spaces that require discreet, space-efficient lighting solutions. Available in both **recessed** and **surface-mounted versions**, it offers versatile installation options to suit different architectural needs. The track comes in **black and white finishes**, allowing seamless integration with various interior styles. Compatible with a wide range of **lighting modules**—including **spotlights**, **linear fixtures**, and **suspended elements**—this system provides a flexible and elegant solution for both residential and commercial applications.

Shallow
SURFACE





TRACKS & ACCESSORIES

		CODE		DESCRIPTION	DIMENSIONS (cm)
LINEAR TRACKS		9580720	●	1m Track (Max100W) max 20m Connection Systems	
		9580650	○		
		9580721	●	2m Track (Max100W) max 20m Connection Systems	
		9580651	○		
POWER FEED		9580743	●	Power Feed	
		9580668	○		
CONNECTORS		9580738	●	T Electrical / Mechanical Connector	
		9580663	○		
		9580739	●	+ Electrical / Mechanical Connector	
		9580664	○		
		9580740	●	Horizontal 0-90° adjustable Electrical / Mechanical Connector	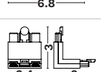
		9580665	○		
		9580741	●	Vertical 90° Electrical / Mechanical Connector	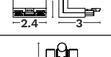
		9580666	○		
		9580742	●	Linear Connector	
		9580667	○		
DRIVERS		9580716	●	On/Off 180W on track driver	
		9580712	○		
		9580717	●	Triac 180W on track driver	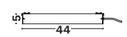
		9580713	○		
		9580718	●	On/Off 250W on track driver	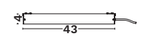
		9580714	○		
		9580719	●	Triac 250W on track driver	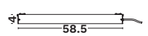
		9580715	○		

Shallow
RECESSED





TRACKS & ACCESSORIES

		CODE		DESCRIPTION	DIMENSIONS (cm)
LINEAR TRACKS		9580722	●	1m Track (Max100W) max 20m Connection Systems	
		9580652	○		
		9580723	●	2m Track (Max100W) max 20m Connection Systems	
		9580653	○		
POWER FEED		9580743	●	Power Feed	
		9580668	○		
CONNECTORS		9580738	●	T Electrical / Mechanical Connector	
		9580663	○		
		9580739	●	+ Electrical / Mechanical Connector	
		9580664	○		
		9580740	●	Horizontal 0-90° adjustable Electrical / Mechanical Connector	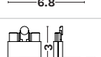
		9580665	○		
		9580741	●	Vertical 90° Electrical / Mechanical Connector	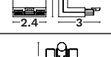
		9580666	○		
		9580742	●	Linear Connector	
		9580667	○		
DRIVER		9580670	●	Triac Remote Driver 150W, 24Vdc	

LOW VOLTAGE TRACKS - SHALLOW

CHEAT SHEET FOR CONNECTORS

S: SURFACE
R: RECESSED

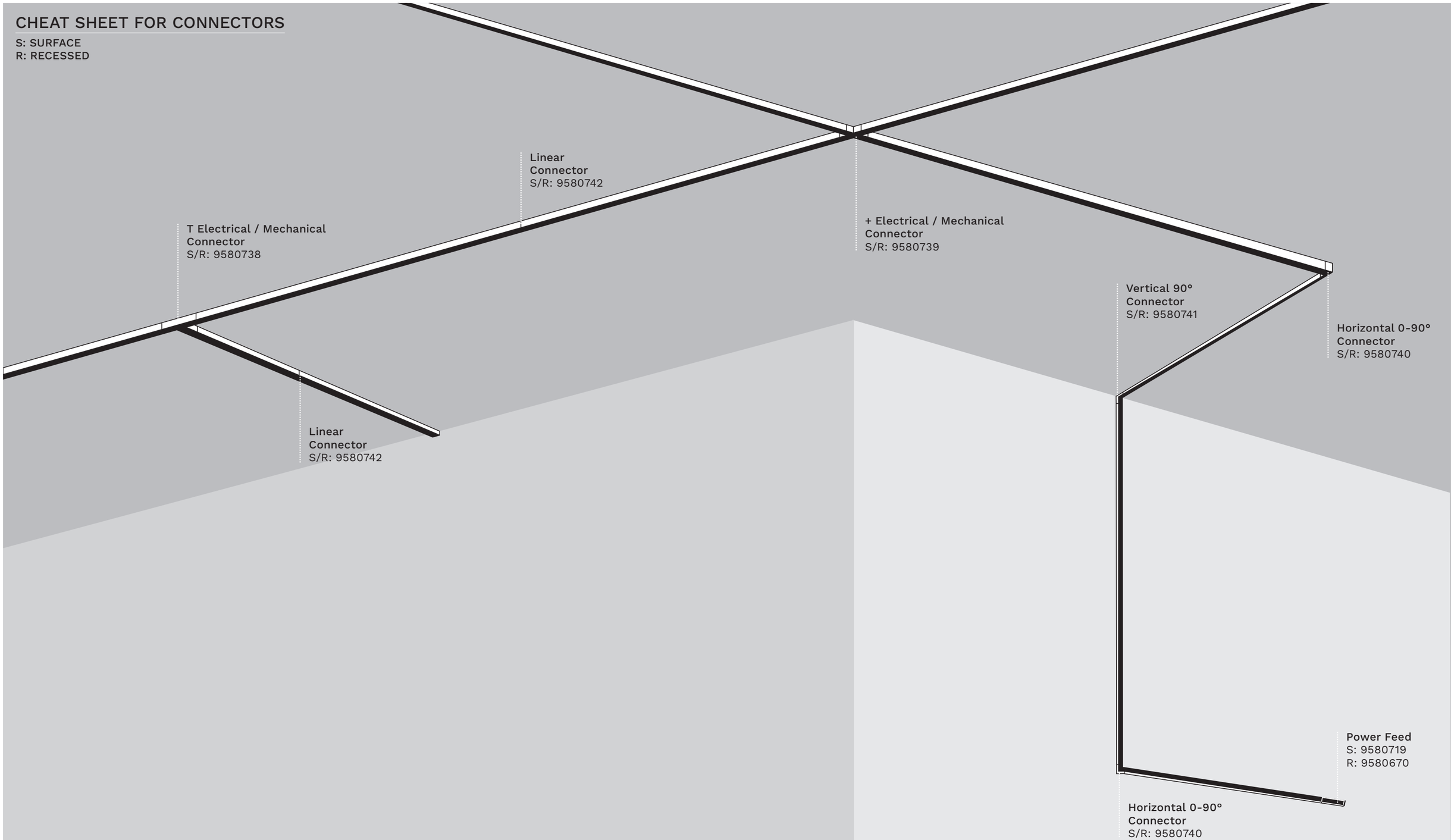



Lighting Modules







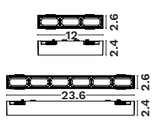



CODE	WATT	CCT	FLUX	DIMENSIONS (cm)	VOLTAGE	DIMMABLE
9580726 ●	3W	3000K	87Lm	L 12 W 2.4 H 2.6	24Vdc	Triac
9580727 ●	6W	3000K	212Lm	L 23.6 W 2.4 H 2.6	24Vdc	Triac



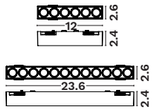



CODE	WATT	CCT	FLUX	DIMENSIONS (cm)	VOLTAGE	DIMMABLE
9580724 ●	6W	3000K	453Lm	L 12 W 2.4 H 2.6	24Vdc	Triac
9580654 ○	6W	3000K	453Lm	L 12 W 2.4 H 2.6	24Vdc	Triac
9580725 ●	12W	3000K	673Lm	L 23.6 W 2.4 H 2.6	24Vdc	Triac
9580655 ○	12W	3000K	673Lm	L 23.6 W 2.4 H 2.6	24Vdc	Triac



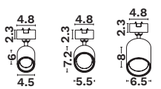



CODE	WATT	CCT	FLUX	DIMENSIONS (cm)	VOLTAGE	DIMMABLE
9580731 ●	5W	3000K	435Lm	D 4.5 H 6	24Vdc	Triac
9580732 ●	10W	3000K	846Lm	D 5.5 H 7.2	24Vdc	Triac
9580733 ●	15W	3000K	1001Lm	D 6.5 H 8	24Vdc	Triac



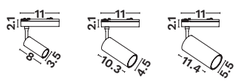



CODE	WATT	CCT	FLUX	DIMENSIONS (cm)	VOLTAGE	DIMMABLE
9580728 ●	7W	3000K	560Lm	D 3.5 H 8	24Vdc	Triac
9580656 ○	7W	3000K	560Lm	D 3.5 H 8	24Vdc	Triac
9580729 ●	12W	3000K	794Lm	D 4.5 H 10.3	24Vdc	Triac
9580657 ○	12W	3000K	794Lm	D 4.5 H 10.3	24Vdc	Triac
9580730 ●	18W	3000K	1117Lm	D 5.5 H 11.4	24Vdc	Triac
9580658 ○	18W	3000K	1117Lm	D 5.5 H 11.4	24Vdc	Triac











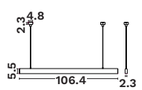



CODE	WATT	CCT	FLUX	DIMENSIONS (cm)	VOLTAGE	DIMMABLE
9580736 ●	5W	3000K	1357Lm	L 106.4 W 2.3 H 5.5	24Vdc	Triac
9580661 ○	5W	3000K	1357Lm	L 106.4 W 2.3 H 5.5	24Vdc	Triac

IP20 · 5 YEARS · >50.000 HOURS · IK04 · Aluminium · CRI >90 · STEP <3 · 30° · UGR <19 · DRIVER EXCLUDED · TRIAC





CODE	WATT	CCT	FLUX	DIMENSIONS (cm)	VOLTAGE	DIMMABLE
9580734 ●	5W	3000K	96Lm	D 1.5 H 120	24Vdc	Triac
9580659 ○	5W	3000K	96Lm	D 1.5 H 120	24Vdc	Triac

IP20 · 5 YEARS · >50.000 HOURS · IK04 · Aluminium · CRI >90 · STEP <3 · 27° · UGR <19 · DRIVER EXCLUDED · TRIAC





CODE	WATT	CCT	FLUX	DIMENSIONS (cm)	VOLTAGE	DIMMABLE
9580735 ●	5W	3000K	403Lm	D 5 H 120	24Vdc	Triac
9580660 ○	5W	3000K	403Lm	D 5 H 120	24Vdc	Triac

IP20 · 5 YEARS · >50.000 HOURS · IK04 · Aluminium · CRI >90 · STEP <3 · 24° · UGR <19 · DRIVER EXCLUDED · TRIAC



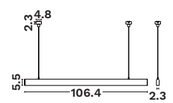



CODE	WATT	CCT	FLUX	DIMENSIONS (cm)	VOLTAGE	DIMMABLE
9580737 ●	5W	3000K	799Lm	L 106.4 W 2.3 H 5.5	24Vdc	Triac
9580662 ○	5W	3000K	799Lm	L 106.4 W 2.3 H 5.5	24Vdc	Triac

IP20 · 5 YEARS · >50.000 HOURS · IK04 · Aluminium · CRI >90 · STEP <3 · 120° · DRIVER EXCLUDED · TRIAC



FLAT ESSENTIAL

48V

Flat 48V track features a **slim 6mm height**, offering a **low-profile surface-mounted** solution ideal for clean and modern interiors. Despite its minimal design, it supports a variety of **high-performance lighting modules**, including **spotlights** and **suspended luminaires**, providing both functional versatility and aesthetic appeal. Perfect for residential and commercial spaces where **discreet, surface-level lighting** is desired.

Flat

SURFACE MOUNTED ACCESSORIES USAGE

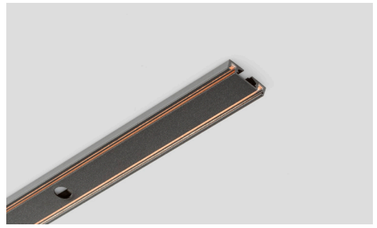



TRACKS & ACCESSORIES

		CODE		DESCRIPTION	DIMENSIONS (cm)
LINEAR TRACKS		9580823	●	1m Track (48Vdc)	
		9580824	●	2m Track (48Vdc)	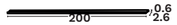
CONNECTORS		9580825	●	Linear Mechanical / Electrical connector	
		9580826	●	Horizontal 90° Mechanical / Electrical Connector	
		9580829	●	Vertical 90° Mechanical / Electrical Connector	
		9580827	●	T Corner Mechanical / Electrical Connector	
		9580828	●	+ Corner Mechanical / Electrical Connector	
		9580830	●	Electrical connector for all Connections	
DRIVERS		9580831	●	Driver with Box 100W 48Vdc IP20	
		9580832	●	Driver with Box 200W 48Vdc IP20	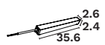
		9580833	●	Driver Cable Cover PC	



CHEAT SHEET FOR CONNECTORS

SURFACE

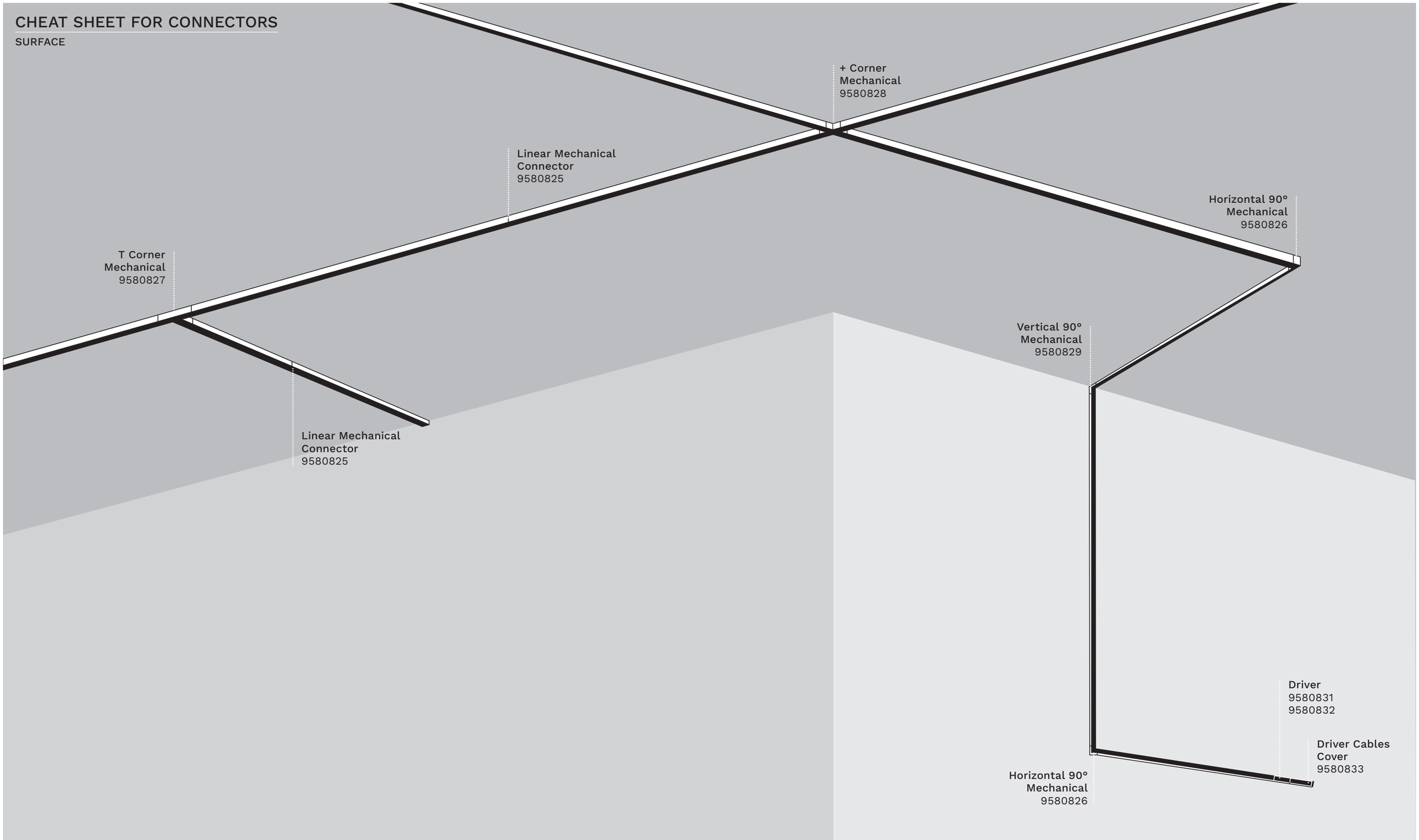

Lighting Modules

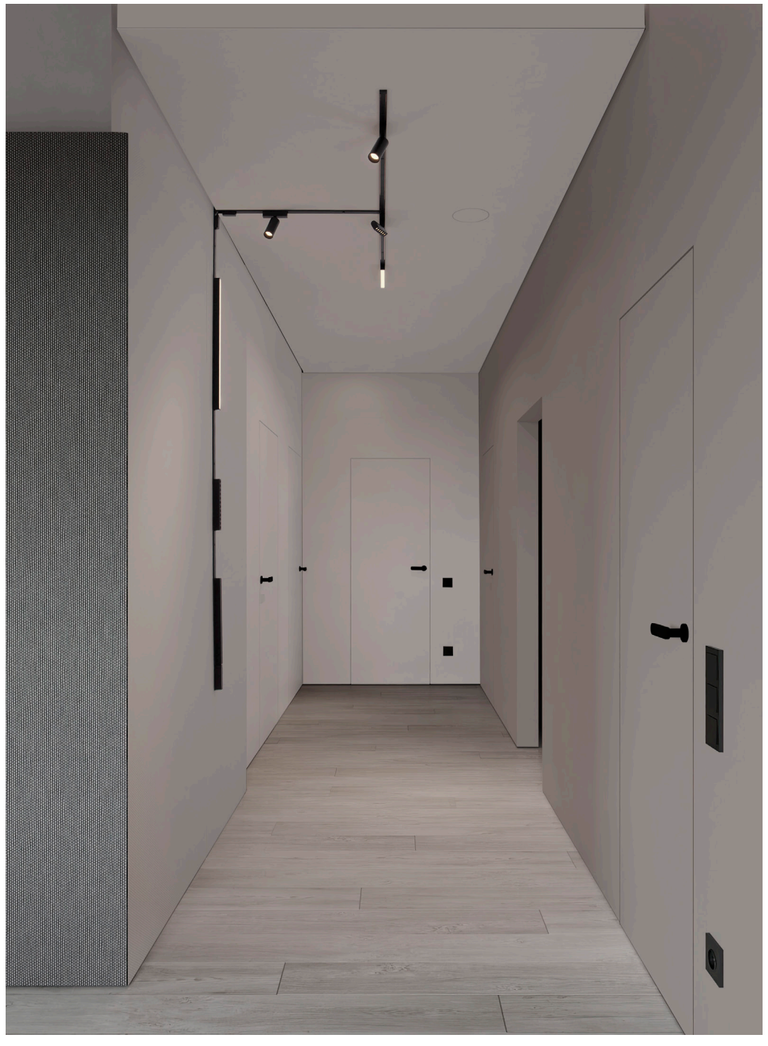









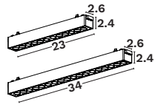



CODE	WATT	CCT	FLUX	DIMENSIONS (cm)	VOLTAGE	DIMMABLE
9580812 ●	12W	3000K	710Lm	L 23 W 2.6 H 2.4	48Vdc	On/Off
9580813 ●	18W	3000K	1200Lm	L 33.8 W 2.6 H 2.4	48Vdc	On/Off









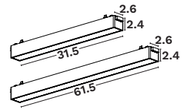



CODE	WATT	CCT	FLUX	DIMENSIONS (cm)	VOLTAGE	DIMMABLE
9580814 ●	10W	3000K	530Lm	L 31.5 W 2.6 H 2.4	48Vdc	On/Off
9580815 ●	20W	3000K	920Lm	L 61.5 W 2.6 H 2.4	48Vdc	On/Off













CODE	WATT	CCT	FLUX	DIMENSIONS (cm)	VOLTAGE	DIMMABLE
9580816 ●	6W	3000K	400Lm	L 11.3 W 2.6 H 8	48Vdc	On/Off













CODE	WATT	CCT	FLUX	DIMENSIONS (cm)	VOLTAGE	DIMMABLE
9580817 ●	10W	3000K	540Lm	D 4.5 H 10	48Vdc	On/Off













CODE	WATT	CCT	FLUX	DIMENSIONS (cm)	VOLTAGE	DIMMABLE
9580818 ●	6W	3000K	300Lm	D 7.6 H 7.5	48Vdc	On/Off







Lighting Modules

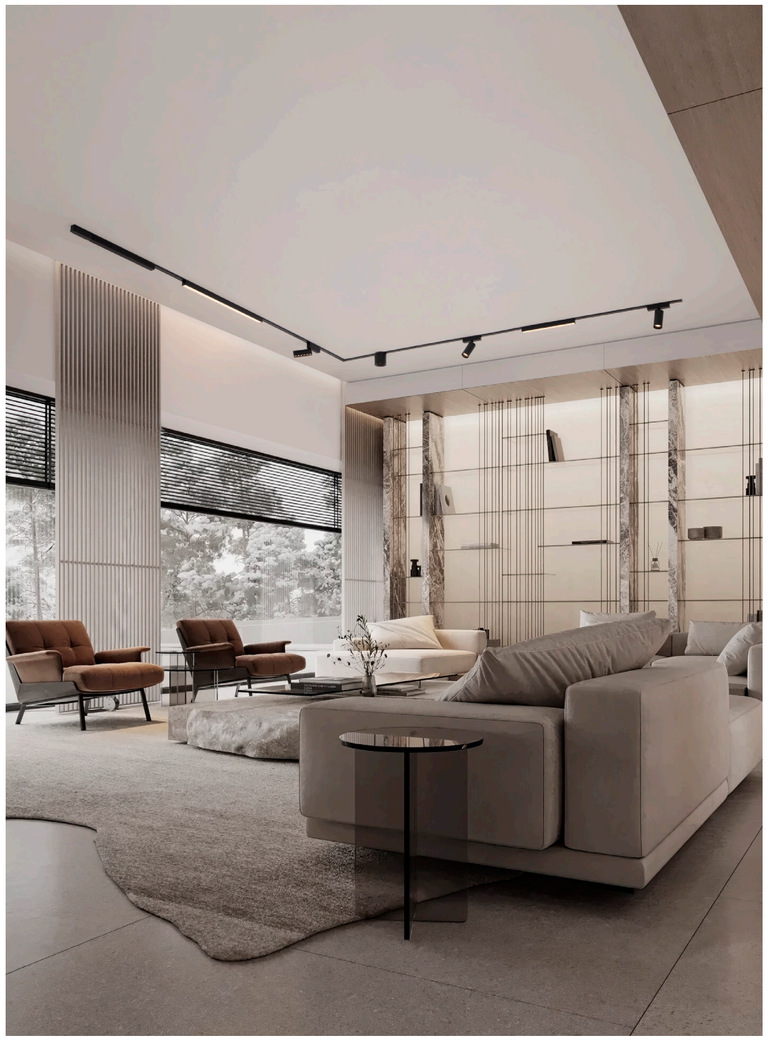



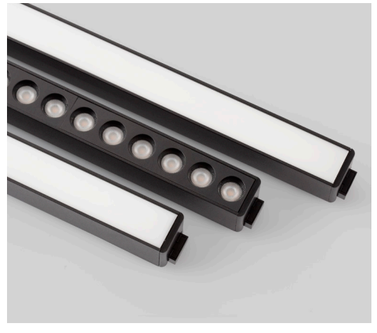







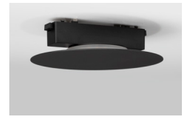

CODE	WATT	CCT	FLUX	DIMENSIONS (cm)	VOLTAGE	DIMMABLE
9580819 ●	6W	3000K	260Lm	D 15 H 1.1	48Vdc	On/Off





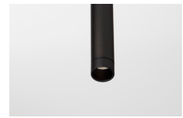

CODE	WATT	CCT	FLUX	DIMENSIONS (cm)	VOLTAGE	DIMMABLE
9580820 ●	7W	3000K	430Lm	D 3 H 150	48Vdc	On/Off



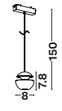



CODE	WATT	CCT	FLUX	DIMENSIONS (cm)	VOLTAGE	DIMMABLE
9580821 ●	3W	3000K	160Lm	D 8 H 150	48Vdc	On/Off



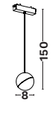



CODE	WATT	CCT	FLUX	DIMENSIONS (cm)	VOLTAGE	DIMMABLE
9580822 ●	6W	3000K	330Lm	D 8 H 150	48Vdc	On/Off

Breda PRO

48V

Breda is a **48V curved magnetic track** system designed for creative and fluid lighting layouts. Its flexible structure allows for **sweeping curves and custom shapes**, bringing a dynamic architectural element to any space. Compatible with a wide range of **magnetic lighting modules**, Breda supports **spotlights** and **linear fixtures** with either **prismatic diffusers** for soft, uniform light or **COB optics** for focused, high-output illumination. Ideal for spaces that demand both **aesthetic impact and performance**, Breda offers a versatile and elegant lighting solution.

Breda

SURFACE MOUNTED ACCESSORIES USAGE

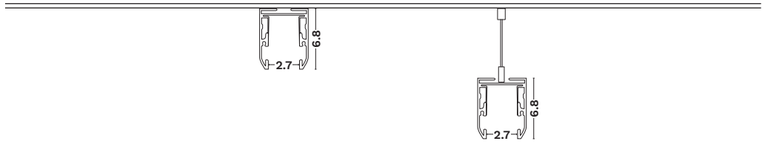



TRACKS & ACCESSORIES

		CODE		DESCRIPTION	DIMENSIONS (cm)
LINEAR TRACKS		9010185	●	1m Track (max 300w)	
		9010186	●	2m Track (max 300w)	
CURVE TRACKS		9010192	●	Curve R:45	
		9010193	●	Curve R:60	
CIRCLE TRACKS		9010207	●	Circle D 90 cm	
		9010208	●	Circle D 120 cm	
		9010209	●	Circle D 150 cm	
CONNECTORS		9010200	●	+ Corner Mechanical-Electrical Connector	
		9010201	●	T Mechanical-Electrical Connector	
		9010194	●	Horizontal 90° Electrical / Mechanical Connector	
		9010195	●	Vertical 90° Electrical / Mechanical Connector	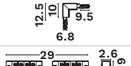
		9010202	●	Linear Mechanical-Electrical Connector	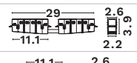
		9010203	●	Power Connector	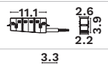
		9010189	●	End Cap	
SUSPENSION ACCESSORIES		9010211	●	Mount for Suspension for 9010210	
		9010210	●	Suspension Kit	
		9010213	●	Driver box 150 Watt	
POWER FEED		9010318	●	100 Watt, Non Flexible Input: 220-240Vac, Output: 48Vdc	
		9010319	●	200 Watt, Non Flexible Input: 220-240Vac, Output: 48Vdc	
		9010212	●	Driver with Box 144W 48Vdc	
				Optional Accessories	
		9010130	○	Dali Bus 100-240V, Iout 220mA	

Breda

RECESSED APPLICATION without gap

TRACKS & ACCESSORIES

		CODE		DESCRIPTION	DIMENSIONS (cm)
LINEAR TRACKS		9010183	●	1m Track (max 300w) Cut-Out 3.6 cm	
		9010184	●	2m Track (max 300w) Cut-Out 3.6 cm	
CURVE TRACKS		9010190	●	Curve R:45	
		9010191	●	Curve R:60	
CIRCLE TRACKS		9010204	●	Circle D 90 cm Cut-Out: 3.6 cm	
		9010205	●	Circle D 120 cm Cut-Out: 3.6 cm	
		9010206	●	Circle D 150 cm Cut-Out: 3.6 cm	
CONNECTORS		9010198	●	+ Corner Mechanical-Electrical Connector	
		9010199	●	T Mechanical-Electrical Connector	
		9010196	●	Horizontal 90° Electrical / Mechanical Connector	
		9010197	●	Vertical 90° Electrical / Mechanical Connector	
		9010202	●	Linear Mechanical-Electrical Connector	
		9010203	●	Power Connector	
		9010189	●	End Cap	

Remote Drivers

	CODE	DESCRIPTION	DIMENSIONS (cm)
IP20	9621500	75 Watt, 220-240VAC, 48VDC 1.6A	L 9.9 W 9.7 H 3
	9621501	100 Watt, 220-240VAC, 48VDC 2.3A	L 12.9 W 9.7 H 3
	9621502	150 Watt, 220-240VAC, 48VDC 3.3A	L 15.9 W 9.7 H 3
	9621503	200 Watt, 220-240VAC, 48VDC 4.4A0	L 21.5 W 11.5 H 3
IP67	9621504	75 Watt, 100-240VAC, 48VDC 1A	L 14 W 6.3 H 3.2
	9621505	100 Watt, 100-240VAC, 48VDC 1.1A	L 14 W 6.3 H 3.2
	9621506	150 Watt, 100-240VAC, 48VDC 2A	L 18 W 6.3 H 3.55
	9621507	200 Watt, 100-240VAC, 48VDC 2.4A	L 19.9 W 6.3 H 3.55

Breda Flexible

UPSIDE LIGHT LED

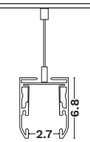



TRACKS & ACCESSORIES

		CODE		DESCRIPTION	DIMENSIONS (cm)
LINEAR TRACKS		9010187	●	1m Track (max 300W)	
		9010188	●	2m Track (max 300W)	
		9010210	●	Suspension Kit	
		9010211	●	Mount for Suspension for 9010210	
POWER FEED		9010318	●	100W Input: 220-240Vac, Output: 48Vdc	
		9010319	●	200W Input: 220-240Vac, Output: 48Vdc	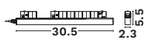

Breda Flexible Compact Design

UPSIDE LIGHT LED

TRACKS & ACCESSORIES

	CODE		DESCRIPTION	DIMENSIONS (cm)
	9010180	●	D 90cm Driver 100W 220-240V 30W, 3080Lm, 3000K, Indirect Light, **Each Canopy 1xPower Supply**	
	9010181	●	D 120cm Driver 100W 220-240V 40W, 3227Lm, 3000K, Indirect Light, **Each Canopy 1xPower Supply**	
	9010182	●	D 150cm Driver 100W 220-240V 50W, 4042Lm, 3000K, Indirect Light, **Each Canopy 1xPower Supply**	



LOW VOLTAGE TRACKS - BREDA

CHEAT SHEET FOR CONNECTORS

S: SURFACE
R: RECESSED

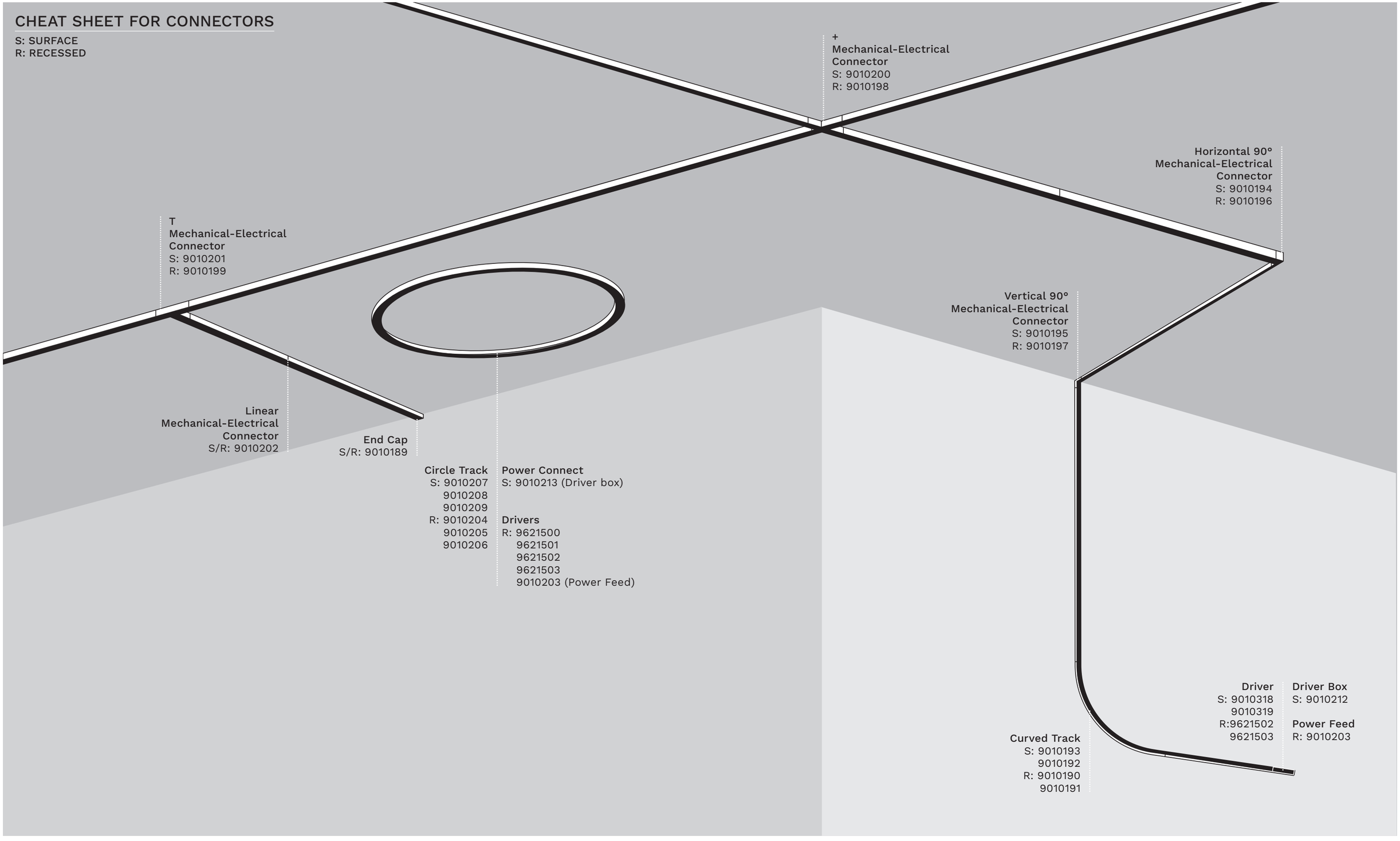

+
Mechanical-Electrical
Connector
S: 9010200
R: 9010198

Horizontal 90°
Mechanical-Electrical
Connector
S: 9010194
R: 9010196

T
Mechanical-Electrical
Connector
S: 9010201
R: 9010199

Vertical 90°
Mechanical-Electrical
Connector
S: 9010195
R: 9010197

Linear
Mechanical-Electrical
Connector
S/R: 9010202

End Cap
S/R: 9010189

Circle Track
S: 9010207
9010208
9010209
R: 9010204
9010205
9010206

Power Connect
S: 9010213 (Driver box)

Drivers
R: 9621500
9621501
9621502
9621503
9010203 (Power Feed)

Curved Track
S: 9010193
9010192
R: 9010190
9010191

Driver
S: 9010318
9010319
R:9621502
9621503

Driver Box
S: 9010212

Power Feed
R: 9010203



Lighting Modules

Non-Flexible





• Non-Flexible



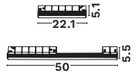



CODE	WATT	CCT	FLUX	DIMENSIONS (cm)	VOLTAGE	DIMMABLE
9010238 ●	6W	3000K	200Lm	L 22.1 W 2.2 H 5.1	48Vdc	On/Off
9010239 ●	6W	4000K	200Lm	L 22.1 W 2.2 H 5.1	48Vdc	On/Off
9010249 ●	6W	4000K	200Lm	L 22.1 W 2.2 H 5.1	48Vdc	Dali
9010240 ●	15W	3000K	566Lm	L 50 W 2.2 H 5.1	48Vdc	On/Off
9010250 ●	15W	3000K	566Lm	L 50 W 2.2 H 5.1	48Vdc	Dali
9010241 ●	15W	4000K	566Lm	L 50 W 2.2 H 5.1	48Vdc	On/Off

IP20 · 5 YEARS · >50.000 HOURS · IK04 · Aluminium · CRI >90 · STEP <3 · 120° · DRIVER EXCLUDED

• Non-Flexible







CODE	WATT	CCT	FLUX	DIMENSIONS (cm)	VOLTAGE	DIMMABLE
9010236 ●	10W	3000K	543Lm	L 22.1 W 2.2 H 5.1	48Vdc	On/Off
9010248 ●	10W	3000K	543Lm	L 22.1 W 2.2 H 5.1	48Vdc	Dali
9010237 ●	10W	4000K	543Lm	L 22.1 W 2.2 H 5.1	48Vdc	On/Off

IP20 · 5 YEARS · >50.000 HOURS · IK04 · Aluminium · CRI >90 · STEP <3 · 30° · UGR <12 · DRIVER EXCLUDED

• Non-Flexible



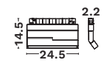



CODE	WATT	CCT	FLUX	DIMENSIONS (cm)	VOLTAGE	DIMMABLE
9010247 ●	15W	3000K	434Lm	L 24.5 W 2.2 H 14.5	48Vdc	On/Off
9010254 ●	15W	3000K	434Lm	L 24.5 W 2.2 H 14.5	48Vdc	Dali

IP20 · 5 YEARS · >50.000 HOURS · IK04 · Aluminium · CRI >90 · STEP <3 · 120° · DRIVER EXCLUDED

• Non-Flexible







CODE	WATT	CCT	FLUX	DIMENSIONS (cm)	VOLTAGE	DIMMABLE
9010246 ●	15W	3000K	737Lm	L 24.5 W 2.2 H 14.5	48Vdc	On/Off
9010253 ●	15W	3000K	737Lm	L 24.5 W 2.2 H 14.5	48Vdc	Dali

IP20 · 5 YEARS · >50.000 HOURS · IK04 · Aluminium · CRI >90 · STEP <3 · 30° · UGR <12 · DRIVER EXCLUDED

• Non-Flexible



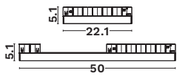



CODE	WATT	CCT	FLUX	DIMENSIONS (cm)	VOLTAGE	DIMMABLE
9010242 ●	6W	3000K	180Lm	L 22.1 W 2.2 H 5.1	48Vdc	On/Off
9010251 ●	6W	3000K	180Lm	L 22.1 W 2.2 H 5.1	48Vdc	Dali
9010243 ●	6W	4000K	180Lm	L 22.1 W 2.2 H 5.1	48Vdc	On/Off
9010244 ●	15W	3000K	500Lm	L 50 W 2.2 H 5.1	48Vdc	On/Off
9010252 ●	15W	3000K	500Lm	L 50 W 2.2 H 5.1	48Vdc	Dali
9010245 ●	15W	4000K	500Lm	L 50 W 2.2 H 5.1	48Vdc	On/Off

IP20 · 5 YEARS · >50.000 HOURS · IK04 · Plastic · CRI >90 · STEP <3 · 45° · UGR <12 · DRIVER EXCLUDED



Lighting Modules

Flexible





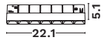

- Flexible



CODE	WATT	CCT	FLUX	DIMENSIONS (cm)	VOLTAGE	DIMMABLE
9010168 ●	10W	3000K	600Lm	L 22.1 W 2.2 H 5.1	48Vdc	On/Off
9010160 ●	10W	3000K	600Lm	L 22.1 W 2.2 H 5.1	48Vdc	Dali
9010169 ●	10W	4000K	600Lm	L 22.1 W 2.2 H 5.1	48Vdc	On/Off



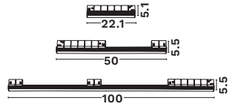

- Flexible



CODE	WATT	CCT	FLUX	DIMENSIONS (cm)	VOLTAGE	DIMMABLE
9010170 ●	10W	3000K	423Lm	L 22.1 W 2.2 H 5.1	48Vdc	On/Off
9010161 ●	10W	3000K	423Lm	L 22.1 W 2.2 H 5.1	48Vdc	Dali
9010171 ●	10W	4000K	423Lm	L 22.1 W 2.2 H 5.1	48Vdc	On/Off
9010176 ●	10W	3000K	482Lm	L 50 W 2.2 H 5.1	48Vdc	On/Off
9010164 ●	10W	3000K	482Lm	L 50 W 2.2 H 5.1	48Vdc	Dali
9010178 ●	10W	4000K	482Lm	L 50 W 2.2 H 5.1	48Vdc	On/Off
9010177 ●	20W	3000K	1005Lm	L 100 W 2.2 H 5.5	48Vdc	On/Off
9010165 ○	20W	3000K	1005Lm	L 100 W 2.2 H 5.5	48Vdc	Dali
9010179 ●	20W	4000K	1005Lm	L 100 W 2.2 H 5.5	48Vdc	On/Off



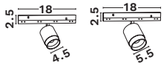

- Adj. Beam Angle 15°-36°
- Flexible



CODE	WATT	CCT	FLUX	DIMENSIONS (cm)	VOLTAGE	DIMMABLE
9010172 ●	5W	3000K	283Lm	L 4.5 W 22.1 H 13.2	48Vdc	On/Off
9010162 ●	5W	3000K	283Lm	L 4.5 W 22.1 H 13.2	48Vdc	Dali
9010173 ●	5W	4000K	283Lm	L 4.5 W 22.1 H 13.2	48Vdc	On/Off
9010100 ●	5W	3000K	283Lm	L 4.5 W 22.1 H 13.2	48Vdc	On/Off
9010174 ●	10W	3000K	620Lm	L 5.5 W 22.1 H 13.2	48Vdc	On/Off
9010163 ●	10W	3000K	620Lm	L 5.5 W 22.1 H 13.2	48Vdc	Dali
9010175 ●	10W	4000K	620Lm	L 5.5 W 22.1 H 13.2	48Vdc	On/Off
9010101 ●	10W	3000K	620Lm	L 5.5 W 22.1 H 13.2	48Vdc	On/Off
9010102 ●	10W	4000K	620Lm	L 5.5 W 22.1 H 13.2	48Vdc	On/Off





- Flexible



CODE	WATT	CCT	FLUX	DIMENSIONS (cm)	VOLTAGE	DIMMABLE
9010107 ●	10W	3000K	650Lm	D 5.5 H 5.5	48Vdc	On/Off
9010108 ●	15W	3000K	990Lm	D 6.5 H 7	48Vdc	On/Off





- Flexible



CODE	WATT	CCT	FLUX	DIMENSIONS (cm)	VOLTAGE	DIMMABLE
9136199 ●	5W	3000K	175Lm	L 10.4 W 2.2 H1 15.4 H2 34	48Vdc	On/Off





- Flexible



CODE	WATT	CCT	FLUX	DIMENSIONS (cm)	VOLTAGE	DIMMABLE
9136198 ●	6W	3000K	277Lm	L 10.4 W 2.2 H 31.5	48Vdc	On/Off



Lighting Modules

Flexible



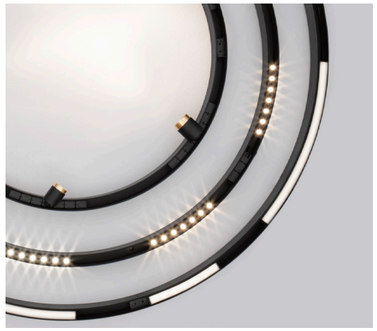





- Flexible



CODE	WATT	CCT	FLUX	DIMENSIONS (cm)	VOLTAGE	DIMMABLE
9136195 ●	5W	3000K	200Lm	D 5 H 100	48Vdc	On/Off

IP20 · 5 YEARS · >50.000 HOURS · IK04 · Aluminium · CRI >90 · STEP <3 · 15° · UGR <19 · DRIVER EXCLUDED





- Flexible



CODE	WATT	CCT	FLUX	DIMENSIONS (cm)	VOLTAGE	DIMMABLE
9136196 ●	5W	3000K	230Lm	D 4.5 H 60	48Vdc	On/Off

IP20 · 5 YEARS · >50.000 HOURS · IK04 · Aluminium · CRI >90 · STEP <3 · 36° · UGR <16 · DRIVER EXCLUDED





- Flexible

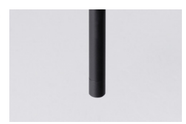

CODE	WATT	CCT	FLUX	DIMENSIONS (cm)	VOLTAGE	DIMMABLE
9136197 ●	5W	3000K	138Lm	D 1.5 H 150	48Vdc	On/Off

IP20 · 5 YEARS · >50.000 HOURS · IK04 · Aluminium · CRI >90 · STEP <3 · 36° · UGR <16 · DRIVER EXCLUDED



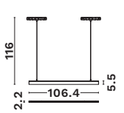

- Flexible



CODE	WATT	CCT	FLUX	DIMENSIONS (cm)	VOLTAGE	DIMMABLE
9136201 ●	24W	3000K	1165Lm	L 106 W 2.2 H_1 5.4 H_2 116	48Vdc	On/Off

IP20 · 5 YEARS · >50.000 HOURS · IK04 · Aluminium · CRI >90 · STEP <3 · 120° · UGR <19 · DRIVER EXCLUDED



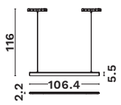

- Flexible



CODE	WATT	CCT	FLUX	DIMENSIONS (cm)	VOLTAGE	DIMMABLE
9136200 ●	24W	3000K	1800Lm	L 106 W 2.2 H_1 5.4 H_2 116	48Vdc	On/Off

IP20 · 5 YEARS · >50.000 HOURS · IK04 · Aluminium · CRI >90 · STEP <3 · 30° · UGR <19 · DRIVER EXCLUDED



Buxton PRO

24V ON/OFF

48V TRIAC

Buxton is our **original magnetic track system**, trusted for its **reliability and flexibility** over time. Available in **48V Triac dimmable** and **24V On/Off** versions, it offers a robust foundation for a wide range of lighting applications. With a **variety of corners and curved sections**, Buxton allows for creative layouts and seamless transitions. It supports a **large selection of linear lights and spotlights**, making it a versatile solution for both residential and commercial spaces seeking a proven, adaptable magnetic track system.

Buxton

SURFACE MOUNTED ACCESSORIES USAGE



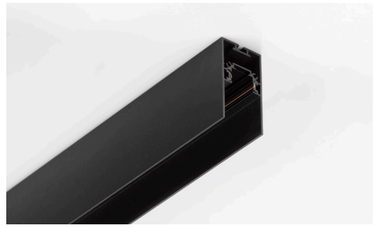

TRACKS & ACCESSORIES

		CODE		DESCRIPTION	DIMENSIONS (cm)
LINEAR TRACKS		8252001	●	1m Track (max 300W)	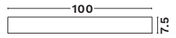
CURVE TRACKS		9112690	●	Curve Track 90° R 120	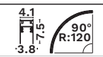
		9112672	●	Curve Track 72° R 115	
CONNECTORS		9912620	●	Electrical Connector for 9112690 & 9112672	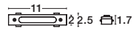
		8252015	●	Mechanical-Electrical Connector for 8252001	
		7252015	●	Mechanical Connector for 8252001	
		9252015	●	Power Connector for All	
		9912600	●	Track Connector For Curved Track (9112690 & 9112672)	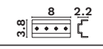
		9070126	●	T Connector for 8252001	
		9070127	●	X Connector for 8252001	
		8252011	●	Q Connector for 8252001	
		8252014	●	V Connector for 8252001	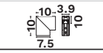
		8252035	●	Corner 2V Connector 120°	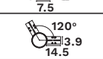
		9912611	●	Connector Tube for 8252001	
		9912601	●	Tube With Power Connector for 8252001	
		9912612	●	Connector Tube for 8252001	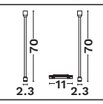
		9912602	●	Tube With Power Connector for 8252001	
		8252003	●	End Cap for 8252001	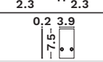
		9912603	●	End Cap For Curved Track (9112690 & 9112672)	
OTHER ACCESSORIES		9012677	●	Cutable PVC Cover 1m	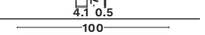
		8252016	●	Screws For Ceiling	
		8252017	●	Set Of Accessories	
DRIVERS		9010316	●	Track Driver 100 Watt	
		9010317	●	Track Driver 200 Watt	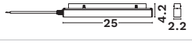
		8252037	●	Fedder Power Included Driver 120 Watt	
		8252038	●	Driver Box	

Surface or Pendant Magnetic Track

8252034

8252034

Step 1	Step 2		Step 3	Step 4
6PCS TRACK	**KIT OR SCREW**		**DRIVER**	**READY!**
8252034	8252017	8252016		

Circular Magnetic Profiles

8925201

D: 90
Driver 75W
220-240Vac
Included

8925202

D: 120
Driver 75W
220-240Vac
Included

Rectangular Magnetic Profile

8925204

8925204

Driver 100W
220-240Vac Included

Buxton

RECESS APPLICATION

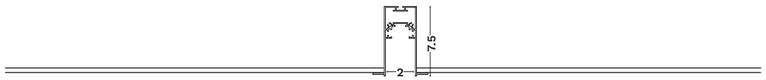



TRACKS & ACCESSORIES

		CODE		DESCRIPTION	DIMENSIONS (cm)
LINEAR TRACKS		8252002	●	1m Track (max 300W) Cut-Out 4.25 cm	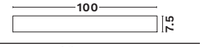
CURVE TRACKS		9212690	●	Curve Track 90° R 120	
		9212672	●	Curve Track 72° R 115	
CONNECTORS		9912620	●	Electrical Connector for 9112690 & 9112672	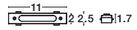
		9912605	●	Mechanical Connector	
		9252015	●	Power Connector	
		8252013	●	Q Connector	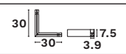
		8252012	●	V Connector	
		8252003	●	End Cap for 8252002	
		9912610	●	End Cap For Curved Track (9212690 & 9212672)	
OTHER ACCESSORIES		9012677	●	Cutable PVC Cover 1m	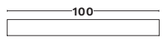
		8252016	●	Screws For Ceiling	

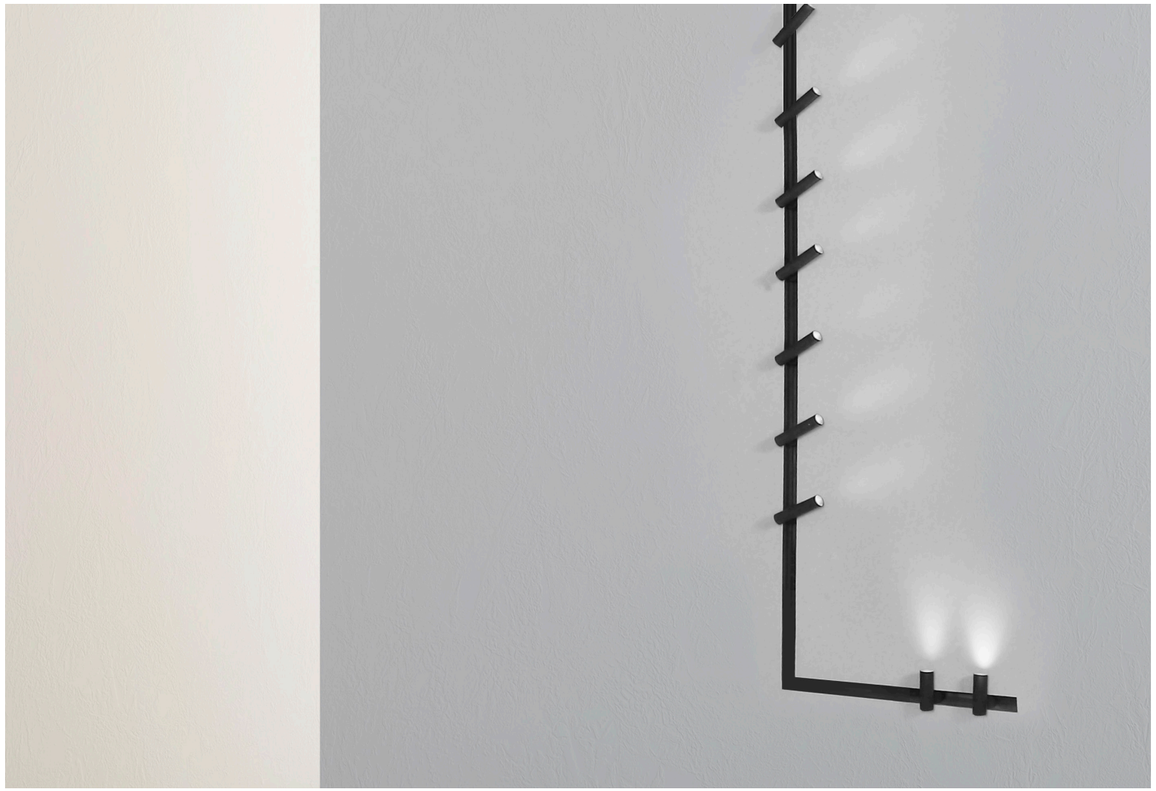

Remote Drivers

	CODE	DESCRIPTION	DIMENSIONS (cm)
IP20	8252019	60 Watt, 220-240VAC, 24VDC 2.5A,	
	8252020	120 Watt, 220-240VAC, 24VDC	
	8252021	180 Watt, 220-240VAC, 24VDC	
IP67	9621508	75 Watt, 100-240VAC, 24VDC 1A	L 14 W 6.3 H 3.2
	9621509	100 Watt, 100-240VAC, 24VDC 1.1A	L 14 W 6.3 H 3.2
	9621510	150 Watt, 100-240VAC, 24VDC 2A	L 18 W 6.3 H 3.55
	9621511	200 Watt, 100-240VAC, 24VDC 2.4A	L 19.9 W 6.3 H 3.55

Remote Drivers for Triac Application

	CODE	DESCRIPTION	DIMENSIONS (cm)
IP67	9621504	75 Watt, 100-240VAC, 48VDC 1A	L 14 W 6.3 H 3.2
	9621505	100 Watt, 100-240VAC, 48VDC 1.1A	L 14 W 6.3 H 3.2
	9621506	150 Watt, 100-240VAC, 48VDC 2A	L 18 W 6.3 H 3.55
	9621507	200 Watt, 100-240VAC, 48VDC 2.4A	L 19.9 W 6.3 H 3.55

Controllers

CODE	DESCRIPTION	DIMENSIONS (cm)
9136151	Triac Controller 288W	L 16 W 4.7 H 2.2

Buxton L

SURFACE MOUNTED ACCESSORIES USAGE



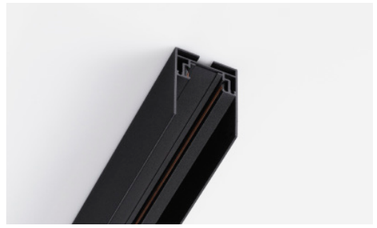

TRACKS & ACCESSORIES

		CODE		DESCRIPTION	DIMENSIONS (cm)
LINEAR TRACKS		9252001	●	1m Track (max 300W)	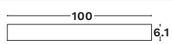
		9252002	●	2m Track (max 300W)	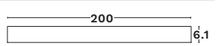
		9236106	●	Electrical Connector	
CONNECTORS		9252003	●	Q Connector	
		9252004	●	V Connector	
		9252010	●	Mechanical Connector	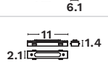
		9252012	●	End Cap	
OTHER ACCESSORIES		8252040	●	Set Of Accessories	
DRIVERS		9010316	●	On/Off 100 Watt Track Driver	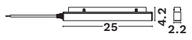
		9010317	●	On/Off 200 Watt Track Driver	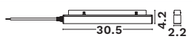

Buxton L

RECESS APPLICATION

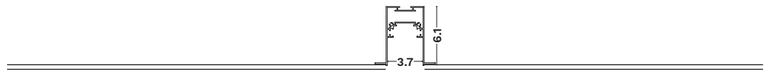

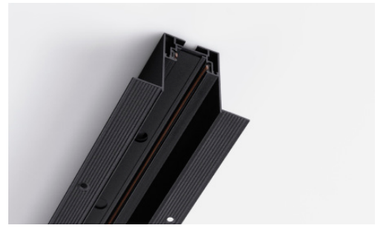

TRACKS & ACCESSORIES

		CODE		DESCRIPTION	DIMENSIONS (cm)
LINEAR TRACKS		9252005	●	1m Track (max 300W) Cut-Out 4.15 cm	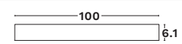
		9252006	●	2m Track (max 300W) Cut-Out 4.15 cm	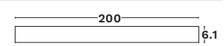
		9236106	●	Electrical Connector	
CONNECTORS		9252011	●	Power Connector	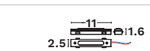
		9252007	●	Q Connector	
		9252008	●	V Connector	
		9252010	●	Mechanical Connector	
		9252012	●	End Cap	

Remote Drivers

CODE	DESCRIPTION
8252019	60 Watt, 220-240VAC, 24VDC 2.5A,
8252020	120 Watt, 220-240VAC, 24VDC
8252021	180 Watt, 220-240VAC, 24VDC

Remote Drivers for Triac Application

	CODE	DESCRIPTION	DIMENSIONS (cm)
IP67	9621504	75 Watt, 100-240VAC, 48VDC 1A	L 18 W 6.3 H 3.55
	9621505	100 Watt, 100-240VAC, 48VDC 1.1A	L 18 W 6.3 H 3.55
	9621506	150 Watt, 100-240VAC, 48VDC 2A	L 21.9 W 6.3 H 3.55
	9621507	200 Watt, 100-240VAC, 48VDC 2.4A	L 24.4 W 7.1 H 3.75

Controllers

CODE	DESCRIPTION	DIMENSIONS (cm)
9136151	Triac Controller 288W	L 16 W 4.7 H 2.2

CHEAT SHEET FOR CONNECTORS

S: SURFACE
R: RECESSED

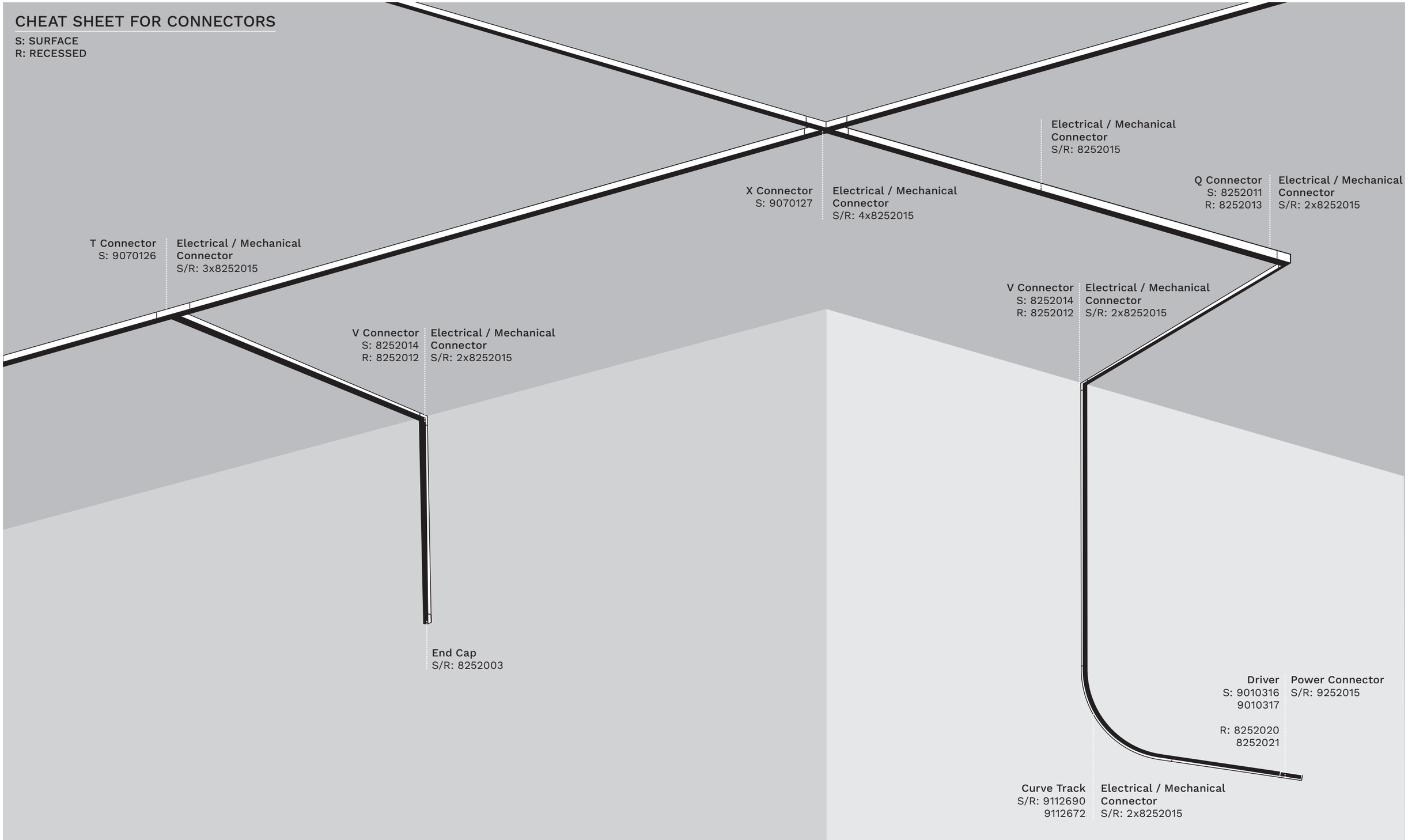



Lighting Modules

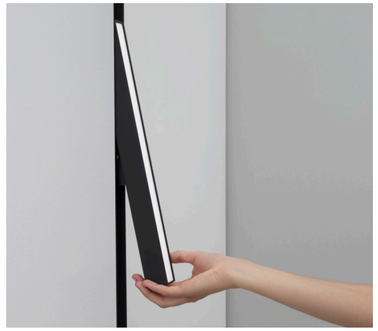



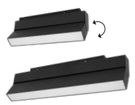

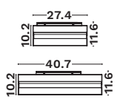



CODE	WATT	CCT	FLUX	DIMENSIONS (cm)	VOLTAGE	DIMMABLE
8254418 ●	15W	3000K	440Lm	L 27.4 W 3.4 H 11.6	24Vdc	On/Off
9136158 ●	15W	3000K	600Lm	L 27.4 W 3.4 H 11.6	48Vdc	Triac
8254414 ●	15W	4000K	479Lm	L 27.4 W 3.4 H 11.6	24Vdc	On/Off
8254419 ●	22W	3000K	659Lm	L 40.7 W 3.4 H 11.6	24Vdc	On/Off
9136159 ●	22W	3000K	800Lm	L 40.7 W 3.4 H 11.6	48Vdc	Triac
8254415 ●	22W	4000K	727Lm	L 40.7 W 3.4 H 11.6	24Vdc	On/Off

IP20 · 5 YEARS · >50.000 HOURS · IK04 · Aluminium · CRI >90 · STEP <3 · 120° · DRIVER EXCLUDED



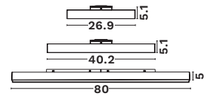

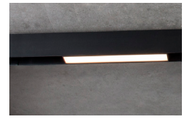

CODE	WATT	CCT	FLUX	DIMENSIONS (cm)	VOLTAGE	DIMMABLE
8254416 ●	15W	3000K	371Lm	L 26.9 W 3.5 H 5.1	24Vdc	On/Off
9136156 ●	15W	3000K	520Lm	L 26.9 W 3.5 H 5.1	48Vdc	Triac
8254412 ●	15W	4000K	448Lm	L 26.9 W 3.5 H 5.1	24Vdc	On/Off
8254417 ●	22W	3000K	557Lm	L 40.2 W 3.5 H 5.1	24Vdc	On/Off
9136157 ●	22W	3000K	800Lm	L 40.2 W 3.4 H 5.1	48Vdc	Triac
8254413 ●	22W	4000K	727Lm	L 40.2 W 3.5 H 5.1	24Vdc	On/Off
9060960 ●	28W	3000K	1179Lm	L 80 W 3.5 H 5	24Vdc	On/Off
9136167 ●	28W	3000K	1179Lm	L 80 W 3.5 H 5	48Vdc	Triac
9060970 ●	28W	4000K	1179Lm	L 80 W 3.5 H 5	24Vdc	On/Off

IP20 · 5 YEARS · >50.000 HOURS · IK04 · Aluminium · CRI >90 · STEP <3 · 120° · DRIVER EXCLUDED



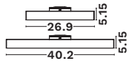

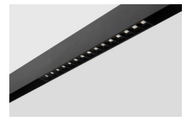

CODE	WATT	CCT	FLUX	DIMENSIONS (cm)	VOLTAGE	DIMMABLE
8252025 ●	15W	3000K	900Lm	L 26.9 W 3.5 H 5.1	24Vdc	On/Off
9136152 ●	15W	3000K	1200Lm	L 26.9 W 3.5 H 5.1	48Vdc	Triac
8252004 ●	15W	4000K	1080Lm	L 26.9 W 3.5 H 5.1	24Vdc	On/Off
8252026 ●	22W	3000K	1480Lm	L 40.2 W 3.5 H 5.1	24Vdc	On/Off
9136153 ●	22W	3000K	1650Lm	L 40.2 W 3.5 H 5.1	48Vdc	Triac
8252005 ●	22W	4000K	1520Lm	L 40.2 W 3.5 H 5.1	24Vdc	On/Off

IP20 · 5 YEARS · >50.000 HOURS · IK04 · Aluminium · CRI >90 · STEP <3 · 35° · UGR <18 · DRIVER EXCLUDED



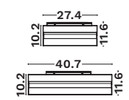



CODE	WATT	CCT	FLUX	DIMENSIONS (cm)	VOLTAGE	DIMMABLE
8252027 ●	15W	3000K	1220Lm	L 27.4 W 3.4 H 11.6	24Vdc	On/Off
9136154 ●	15W	3000K	1340Lm	L 27.4 W 3.4 H 11.6	48Vdc	Triac
8252006 ●	15W	4000K	1320Lm	L 27.4 W 3.4 H 11.6	24Vdc	On/Off
8252028 ●	22W	3000K	1606Lm	L 40.7 W 3.4 H 11.6	24Vdc	On/Off
9136155 ●	22W	3000K	1780Lm	L 40.7 W 3.4 H 11.6	48Vdc	Triac
8252007 ●	22W	4000K	1630Lm	L 40.7 W 3.4 H 11.6	24Vdc	On/Off

IP20 · 5 YEARS · >50.000 HOURS · IK04 · Aluminium · CRI >90 · STEP <3 · 35° · UGR <18 · DRIVER EXCLUDED







CODE	WATT	CCT	FLUX	DIMENSIONS (cm)	VOLTAGE	DIMMABLE
9060950 ●	5W	3000K	387Lm	D 3 H 10.6	24Vdc	On/Off

IP20 · 5 YEARS · >50.000 HOURS · IK04 · Aluminium · CRI >90 · STEP <3 · 35° · UGR <10 · DRIVER EXCLUDED







CODE	WATT	CCT	FLUX	DIMENSIONS (cm)	VOLTAGE	DIMMABLE
9070129 ●	3W	3000K	35Lm	L 3.6 W 3.6 H 5.1	24Vdc	On/Off

IP20 · 5 YEARS · >50.000 HOURS · IK03 · Aluminium · CRI >90 · STEP <3 · 35° · UGR <10 · DRIVER EXCLUDED



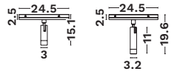



CODE	WATT	CCT	FLUX	DIMENSIONS (cm)	VOLTAGE	DIMMABLE
9136160 ●	10W	3000K	535Lm	D 3 L 24.5 H 15.1	48Vdc	Triac
9136161 ●	10W	3000K	535Lm	D 3.2 L 24.5 H 19.6	48Vdc	Triac

IP20 · 5 YEARS · >50.000 HOURS · IK04 · Aluminium · CRI >90 · STEP <3 · 35° · UGR <19 · DRIVER EXCLUDED





- Adj. Beam Angle 15°-35°



CODE	WATT	CCT	FLUX	DIMENSIONS (cm)	VOLTAGE	DIMMABLE
9013620 ●	20W	3000K	1585Lm	D 6.5 H 21	24Vdc	On/Off
9136164 ●	20W	3000K	1650Lm	D 6.5 H 21	48Vdc	Triac
9013720 ●	20W	4000K	1617Lm	D 6.5 H 21	24Vdc	On/Off

IP20 · 5 YEARS · >50.000 HOURS · IK04 · Aluminium · CRI >90 · STEP <3 · 15°-35° · UGR <14 · DRIVER EXCLUDED



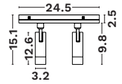



CODE	WATT	CCT	FLUX	DIMENSIONS (cm)	VOLTAGE	DIMMABLE
9060980 ●	10W	3000K	538Lm	D 3.2 L 24.5 H 15.1	24Vdc	On/Off
9136168 ●	10W	3000K	576Lm	D 3.2 L 24.5 H 15.1	48Vdc	Triac
9060990 ●	10W	4000K	542Lm	D 3.2 L 24.5 H 15.1	24Vdc	On/Off

IP20 · 5 YEARS · >50.000 HOURS · IK04 · Aluminium · CRI >90 · STEP <3 · 35° · UGR <19 · DRIVER EXCLUDED



*Compatible with 8925201, 8925202, 8925204, 9112690, 9212690, 9212672, 9112672





CODE	WATT	CCT	FLUX	DIMENSIONS (cm)	VOLTAGE	DIMMABLE
8252039* ●	5W	3000K	330Lm	D 3 H 16	24Vdc	On/Off
8252008* ●	5W	4000K	370Lm	D 3 H 16	24Vdc	On/Off
8925216* ●	8W	3000K	580Lm	D 3 H 19	24Vdc	On/Off
8925220* ●	10W	3000K	680Lm	D 3 H 19	24Vdc	On/Off
9012673* ●	10W	3000K	680Lm	D 3 H 19	24Vdc	On/Off
8252029* ●	12W	3000K	816Lm	D 3 H 19	24Vdc	On/Off
8252009* ●	12W	4000K	855Lm	D 3 H 19	24Vdc	On/Off

IP20 · 5 YEARS · >50.000 HOURS · IK04 · Aluminium · CRI >90 · STEP <3 · 35° · UGR <14 · DRIVER EXCLUDED



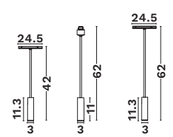



CODE	WATT	CCT	FLUX	DIMENSIONS (cm)	VOLTAGE	DIMMABLE
9136165 ●	10W	3000K	535Lm	D 3 H 42	48Vdc	Triac
8252032 ●	10W	3000K	680Lm	D 3 H 62	24Vdc	On/Off
9136166 ●	10W	3000K	535Lm	D 3 H 62	48Vdc	Triac

IP20 · 5 YEARS · >50.000 HOURS · IK03 · Aluminium · CRI >90 · STEP <3 · 45° · DRIVER EXCLUDED















CODE	WATT	CCT	FLUX	DIMENSIONS (cm)	VOLTAGE	DIMMABLE
9070130 ●	3W	3000K	32Lm	L 3.6 W 5.7 H 10.5	24Vdc	On/Off

IP20 · 5 YEARS · >50.000 HOURS · IK03 · Aluminium · CRI >90 · STEP <3 · 12° · UGR <10 · DRIVER EXCLUDED



*Compatible with 8925201, 8925202, 8925204, 9112690, 9212690, 9212672, 9112672

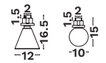



CODE	WATT	CCT	FLUX	DIMENSIONS (cm)	VOLTAGE	DIMMABLE
9012674* ●	5W	3000K	220Lm	D 12 H 16.5	24Vdc	On/Off
9012671* ●	5W	3000K	220Lm	D 10 H 15	24Vdc	On/Off

IP20 · 5 YEARS · >50.000 HOURS · IK03 · Aluminium · CRI >90 · STEP <3 · 120° · DRIVER EXCLUDED



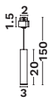



CODE	WATT	CCT	FLUX	DIMENSIONS (cm)	VOLTAGE	DIMMABLE
8252030 ●	12W	3000K	930Lm	D 3 H 150	24Vdc	On/Off
9136162 ●	12W	3000K	1185Lm	D 3 H 150	48Vdc	Triac
8252010 ●	12W	4000K	950Lm	D 3 H 150	24Vdc	On/Off
9136163 ●	12W	3000K	1185Lm	D 3 H 150	48Vdc	Triac

IP20 · 5 YEARS · >50.000 HOURS · IK04 · Aluminium · CRI >90 · STEP <3 · 45° · UGR <14 · DRIVER EXCLUDED







CODE	WATT	CCT	FLUX	DIMENSIONS (cm)	VOLTAGE	DIMMABLE
9025201 ●	15W	3000K	730Lm	D 3 H 150	24Vdc	On/Off

IP20 · 5 YEARS · >50.000 HOURS · IK04 · Aluminium · CRI >90 · STEP <3 · 120° · DRIVER EXCLUDED

04

LIGHTING SYSTEMS

Pages 302----365

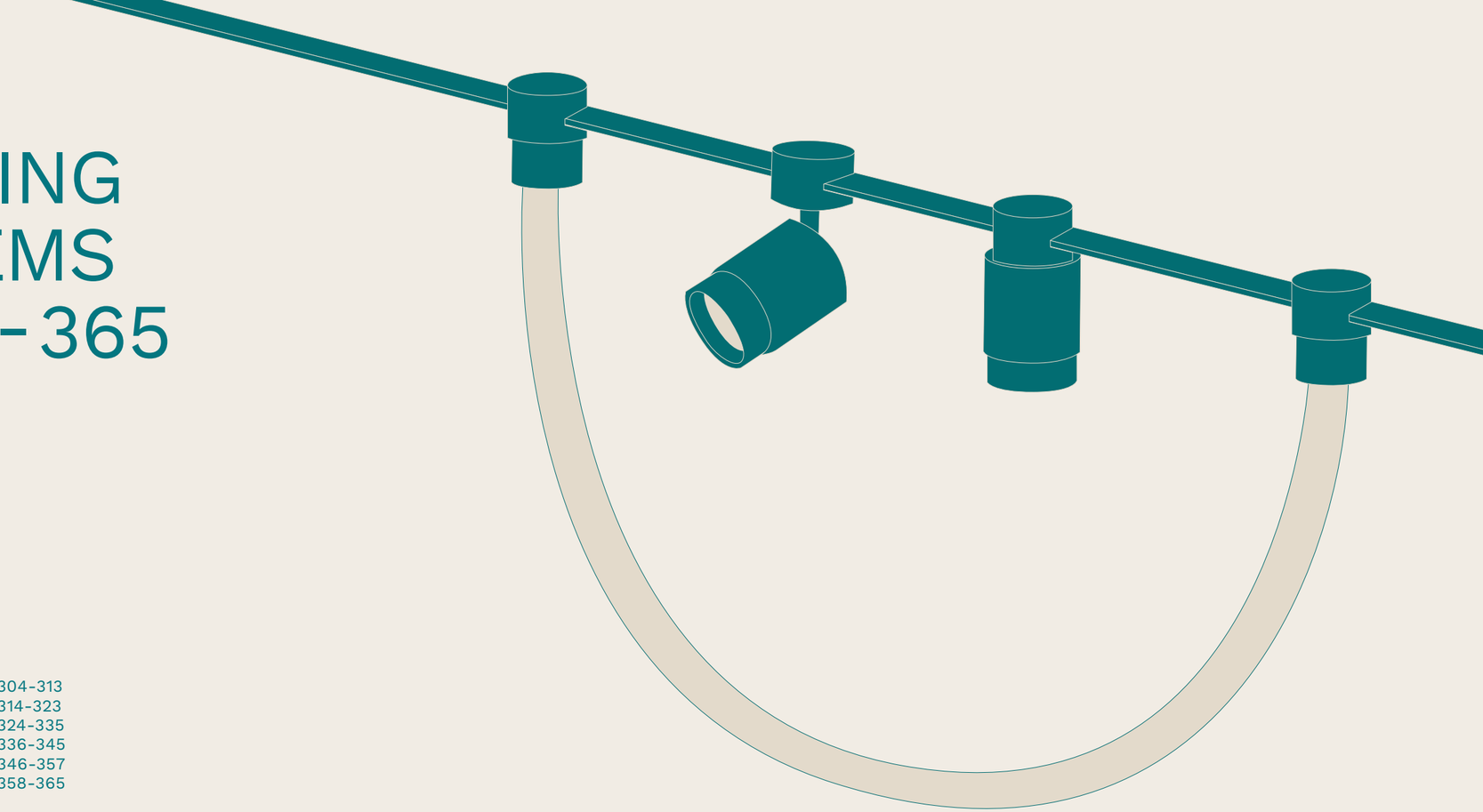

Our **lighting systems** offer a **diverse range of options** tailored to different applications—whether it's **colorful, flexible linear tracks** for creative architectural designs, **durable systems** for high-performance environments, or **recessed downlights with replaceable modules** for long-term flexibility and easy maintenance. Designed to provide **unlimited combinations** and **versatile lighting solutions**, our portfolio ensures the right fit for any residential, commercial, or specialty project.

UPRAIL	Page 304-313
CHROMA	Page 314-323
SYMMETRIC	Page 324-335
GLOW	Page 336-345
IMAGINE	Page 346-357
IMAGINE 2	Page 358-365

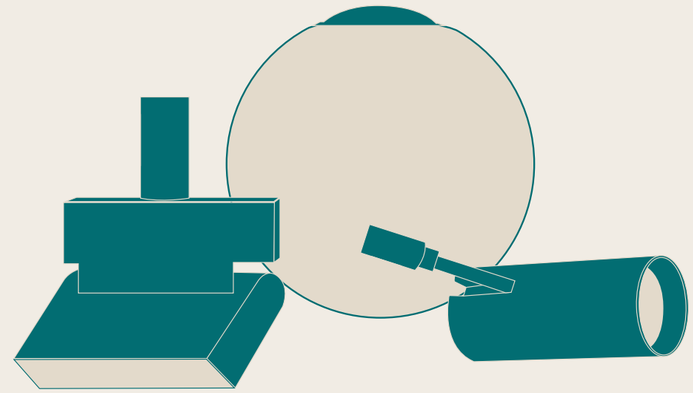

UPRAIL

24V TRIAC

UpRail is a sleek **24V DC Triac dimmable lighting system** designed to run **wall-to-wall up to 10 meters** without the need for **suspended wires or visible mounting hardware**. It offers clean architectural integration with a focus on **minimalist design**. Ideal for creating continuous lines of **indirect light**, UpRail also supports a variety of **spotlights** and **suspended lighting modules**, providing both ambient and task lighting in a seamless, modern form. Perfect for residential and commercial interiors where clean lines and performance are essential.

UpRail

SURFACE APPLICATION





TRACKS & ACCESSORIES

		CODE	TYPE	DESCRIPTION	DIMENSIONS (cm)
TRACKS		9009041	2 m	Surface UpRail Systems Sandy Black Indirect Light 20W 3000K Beam Angle 120°	200 / 2.7
		9009042	3 m	Surface UpRail Systems Sandy Black Indirect Light 30W 3000K Beam Angle 120°	300 / 2.7
		9009043	4 m	Surface UpRail Systems Sandy Black Indirect Light 40W 3000K Beam Angle 120°	400 / 2.7
		9009044	5 m	Surface UpRail Systems Sandy Black Indirect Light 50W 3000K Beam Angle 120°	500 / 2.7
		9009045	10 m	Surface UpRail Systems Sandy Black Indirect Light 100W 3000K Beam Angle 120°	1000 / 2.7
POWER FEED		9009069		Power Feed	29.3
		9009070		Central Connector Track to Track	29.3
DRIVERS		9009072		Power Supply Box 180W	28.5 / 4
		9009073		Power Supply Box with Triac Controller 180W	42 / 4
		9009074		Power Supply Box 250W	43 / 3
		9009075		Power Supply Box with Triac Controller 250W	59 / 3
CONNECTORS		9009065		Small Single Base Sandy black	8 / 8
		9009066		Large Single Base Sandy black	26.3 / 8
		9009067		Small Double Base Sandy black	8 / 12
		9009068		Large Double Base Sandy black	26.3 / 13
OTHER ACCESSORIES		9009064		Led Strip 100W 10m for Indirect	
		9009071		Cutting Tool UpRail	4.7 / 2.4 / 10



CHEAT SHEET FOR CONNECTORS

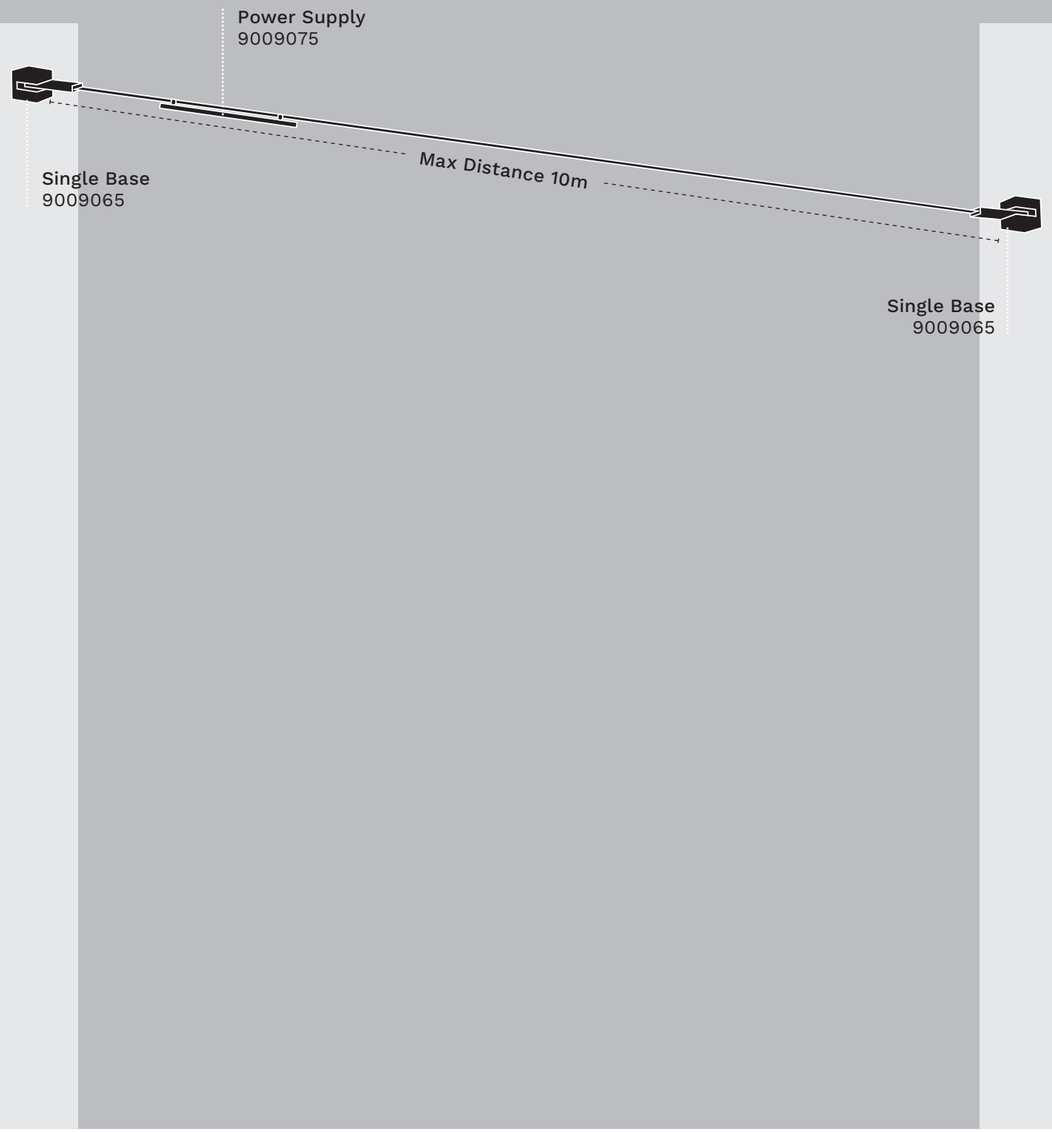

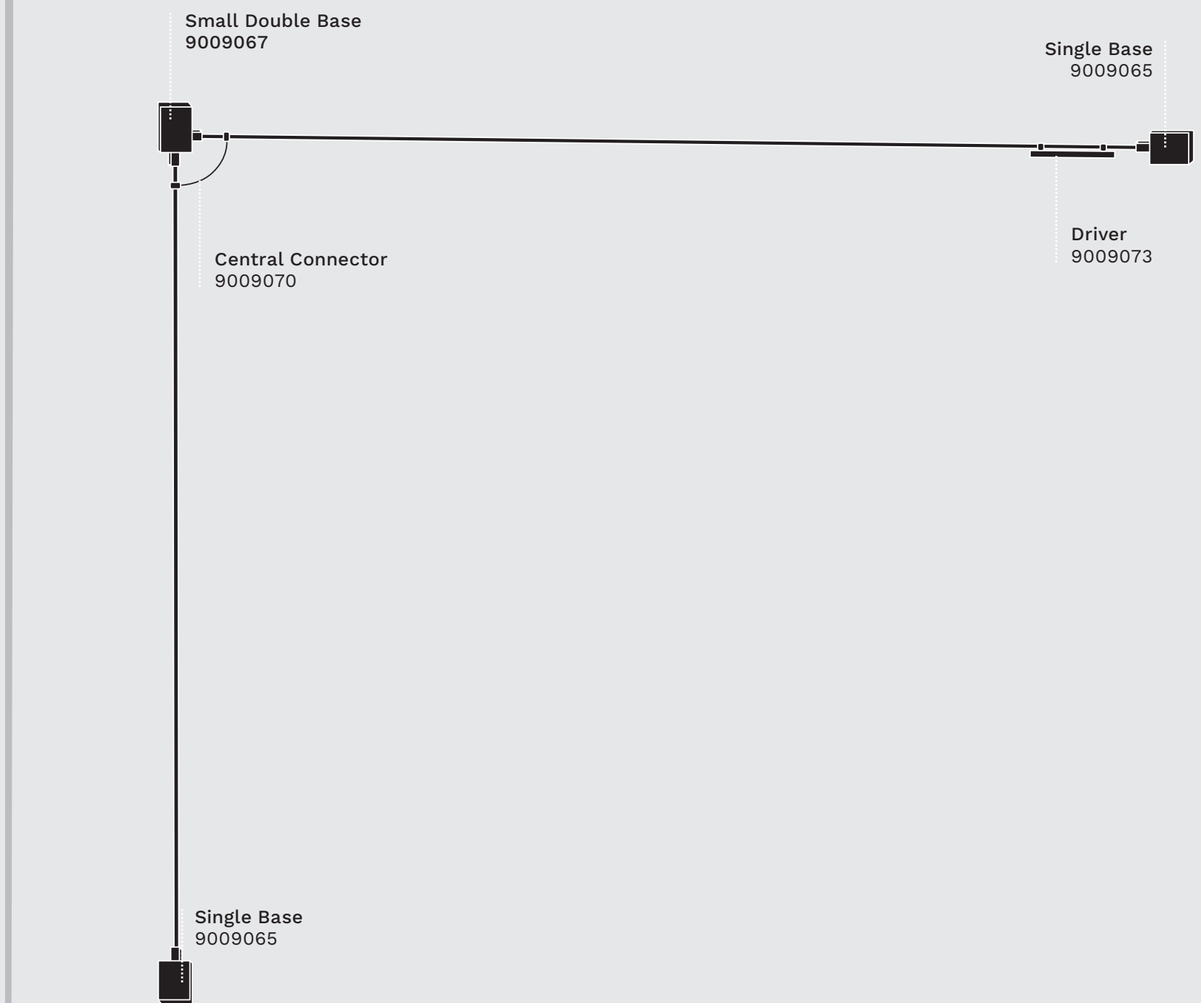

Lighting Modules

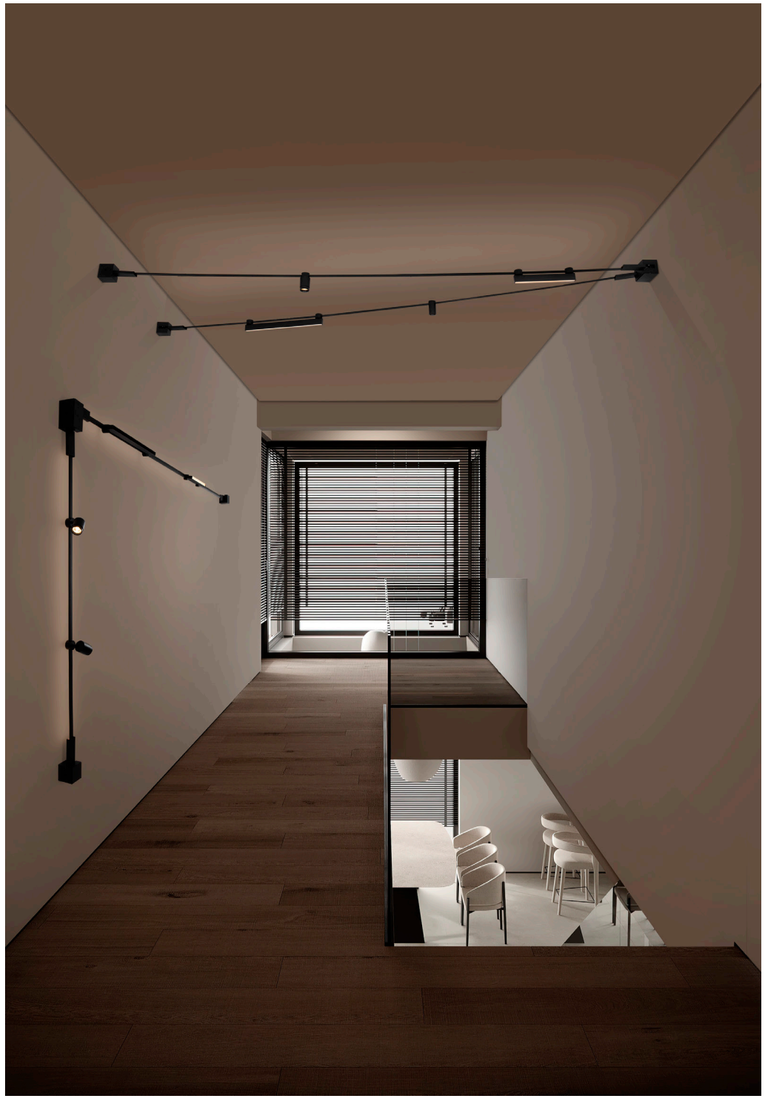

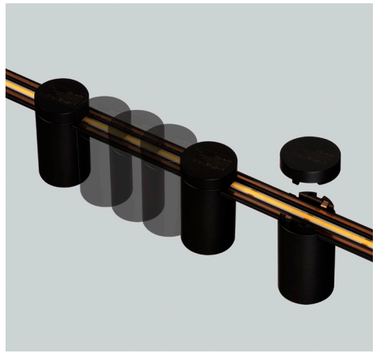



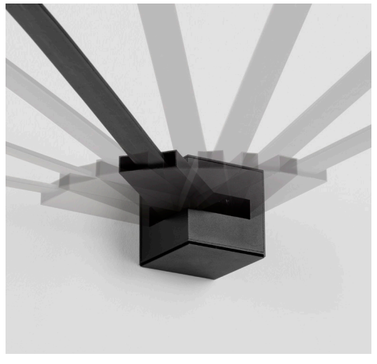



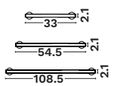



CODE	WATT	CCT	FLUX	DIMENSIONS (cm)	VOLTAGE	DIMMABLE
9009056 ●	8W	3000K	218Lm	L 33 W 2.1 H 7	24Vdc	Triac
9009057 ●	12W	3000K	336Lm	L 54.5 W 2.1 H 7	24Vdc	Triac
9009058 ●	24W	3000K	667Lm	L 108.5 W 2.1 H 7	24Vdc	Triac



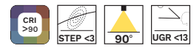





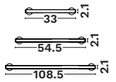



CODE	WATT	CCT	FLUX	DIMENSIONS (cm)	VOLTAGE	DIMMABLE
9009060 ●	10W	3000K	374Lm	L 33 W 2.1 H 7	24Vdc	Triac
9009061 ●	15W	3000K	582Lm	L 54.5 W 2.1 H 7	24Vdc	Triac
9009062 ●	30W	3000K	1204Lm	L 108.5 W 2.1 H 7	24Vdc	Triac











- Adj. Beam Angle 15°-36°



CODE	WATT	CCT	FLUX	DIMENSIONS (cm)	VOLTAGE	DIMMABLE
9009048 ●	7W	3000K	447Lm	L 5.5 H 11	24Vdc	Triac











- Adj. Beam Angle 15°-36°



CODE	WATT	CCT	FLUX	DIMENSIONS (cm)	VOLTAGE	DIMMABLE
9009047 ●	7W	3000K	444Lm	L 5.5 H 10.3	24Vdc	Triac













CODE	WATT	CCT	FLUX	DIMENSIONS (cm)	VOLTAGE	DIMMABLE
9009046 ●	7W	3000K	401Lm	L 4.5 H 8.2	24Vdc	Triac









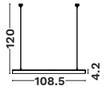



CODE	WATT	CCT	FLUX	DIMENSIONS (cm)	VOLTAGE	DIMMABLE
9009059 ●	24W	3000K	669Lm	L 108.5 W 4.2 H 120	24Vdc	Triac

IP20 · 5 YEARS · >50.000 HOURS · IK04 · Aluminium · CRI >90 · STEP <3 · 90° · DRIVER EXCLUDED · TRIAC



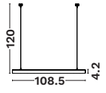



CODE	WATT	CCT	FLUX	DIMENSIONS (cm)	VOLTAGE	DIMMABLE
9009063 ●	30W	3000K	1181Lm	L 108.5 W 4.2 H 120	24Vdc	Triac

IP20 · 5 YEARS · >50.000 HOURS · IK04 · Aluminium · CRI >90 · STEP <3 · 90° · DRIVER EXCLUDED · TRIAC

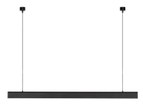

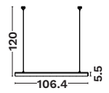



CODE	WATT	CCT	FLUX	DIMENSIONS (cm)	VOLTAGE	DIMMABLE
9009055 ●	22W	3000K	1301Lm	L 106.4 W 2.3 H 120	24Vdc	Triac

IP20 · 5 YEARS · >50.000 HOURS · IK04 · Aluminium · CRI >80 · STEP <3 · 30° · UGR <13 · DRIVER EXCLUDED · TRIAC

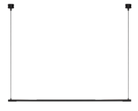

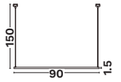



CODE	WATT	CCT	FLUX	DIMENSIONS (cm)	VOLTAGE	DIMMABLE
9009051 ●	15W	3000K	409Lm	L 90 D 1.5 H 150	24Vdc	Triac

IP20 · 5 YEARS · >50.000 HOURS · IK04 · Aluminium · CRI >90 · STEP <3 · 120° · DRIVER EXCLUDED · TRIAC



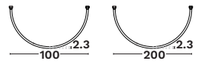



CODE	WATT	CCT	FLUX	DIMENSIONS (cm)	VOLTAGE	DIMMABLE
9009053 ○	15W	3000K	797Lm	D 2.3 L 100	24Vdc	Triac
9009054 ○	33W	3000K	2125Lm	D 2.3 L 200	24Vdc	Triac

IP20 · 5 YEARS · >50.000 HOURS · IK08 · Silicone · CRI >80 · STEP <3 · 360° · DRIVER EXCLUDED · TRIAC





CODE	WATT	CCT	FLUX	DIMENSIONS (cm)	VOLTAGE	DIMMABLE
9009052 ●	3W	3000K	60Lm	D 1.5 H 123	24Vdc	Triac

IP20 · 5 YEARS · >50.000 HOURS · IK04 · Aluminium · CRI >90 · STEP <3 · 120° · UGR <17 · DRIVER EXCLUDED · TRIAC





CODE	WATT	CCT	FLUX	DIMENSIONS (cm)	VOLTAGE	DIMMABLE
9009049 ●	7W	3000K	403Lm	D 4.5 H 120	24Vdc	Triac

IP20 · 5 YEARS · >50.000 HOURS · IK04 · Aluminium · CRI >90 · STEP <3 · 24° · UGR <12 · DRIVER EXCLUDED · TRIAC







CODE	WATT	CCT	FLUX	DIMENSIONS (cm)	VOLTAGE	DIMMABLE
9009050 ●	5W	3000K-6500K	365Lm	D 8 H 120	24Vdc	Triac

IP20 · 5 YEARS · >50.000 HOURS · IK04 · Aluminium · CRI >90 · STEP <3 · 24° · UGR <16 · DRIVER EXCLUDED · TRIAC

CHROMA

24V

Chroma is a **flexible 24Vdc Triac dimmable track system** designed to adapt to a wide range of architectural needs. Its bendable structure allows for **creative, free-form installations**, while supporting a variety of **lighting modules**, including **bulb-style elements**, **spotlights**, **linear fixtures**, and more. With its versatile design and broad compatibility, Chroma enables **unlimited lighting applications**, making it an ideal solution for dynamic residential, retail, and hospitality environments that demand both **form and flexibility**.

Chroma

SURFACE APPLICATION





TRACKS & ACCESSORIES

		CODE		DESCRIPTION	DIMENSIONS (cm)
TRACKS		9680134	●	15m Flexible Reel IP65 (free cut) Sold per meter	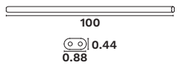
		9680135	●	15m Flexible Reel IP65 (free cut) Sold per meter	
		9680136	●	15m Flexible Reel IP65 (free cut) Sold per meter	
		9680219	●	15m Flexible Reel IP65 (free cut) Sold per meter	
		9680220	●	15m Flexible Reel IP65 (free cut) Sold per meter	
		9680221	●	15m Flexible Reel IP65 (free cut) Sold per meter	
POWER FEED		9680177	●	Plug Converter Systems 5m for Connection Glow Track	
		9680178	●	Plug Converter Systems 10m for Connection Glow Track	
CONNECTORS		9680137	●	Ceilling Mount	
		9680138	●	Middle Connector	
		9680176	●	Connector for Connecting Glow Track	
		9680139	●	Black Silicone End Cap	
		9680140	○	Transparent Silicone End Cap	
		9680222	●	Connector between 24Vdc Symmetric to 24Vdc Chroma Series	
OTHER ACCESSORIES		9680141	●	Driver Box for 100W	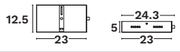
		9680142	●	Driver Box for 200W	
		9680175	●	Clump Weight	



Remote Drivers

	CODE	DESCRIPTION	DIMENSIONS (cm)
IP20	9680143	100 Watt, 220-240VAC, 24Vdc	L 12.9 W 9.7 H 3
	9680144	150 Watt, 220-240VAC, 24Vdc	L 15.9 W 9.7 H 3
	9680145	200 Watt, 220-240VAC, 24Vdc	L 21.5 W 11.5 H 3
IP67	9840106	75 Watt, 24Vdc	L 13.8 W 6.3 H 3.2
	9840107	100 Watt, 24Vdc	L 15.3 W 6.3 H 3.2
	9840108	150 Watt, 24Vdc	L 18.6 W 6.3 H 3.2

Remote Drivers for Triac

CODE	DESCRIPTION	DIMENSIONS (cm)
9580670	Remote Driver 150W Triac, 24Vdc, without box	L 30 W 8 H 4.2

Controllers

CODE	DESCRIPTION	DIMENSIONS (cm)
9680146	Tuya Controller 240W (no gateway needed)	L 10 W 4.7 H 2.5
9621581	Casambi Controller 144W (no gateway needed)	L 7.3 W 3 H 1.8

LIGHTING SYSTEMS - CHROMA

CHEAT SHEET FOR CONNECTORS

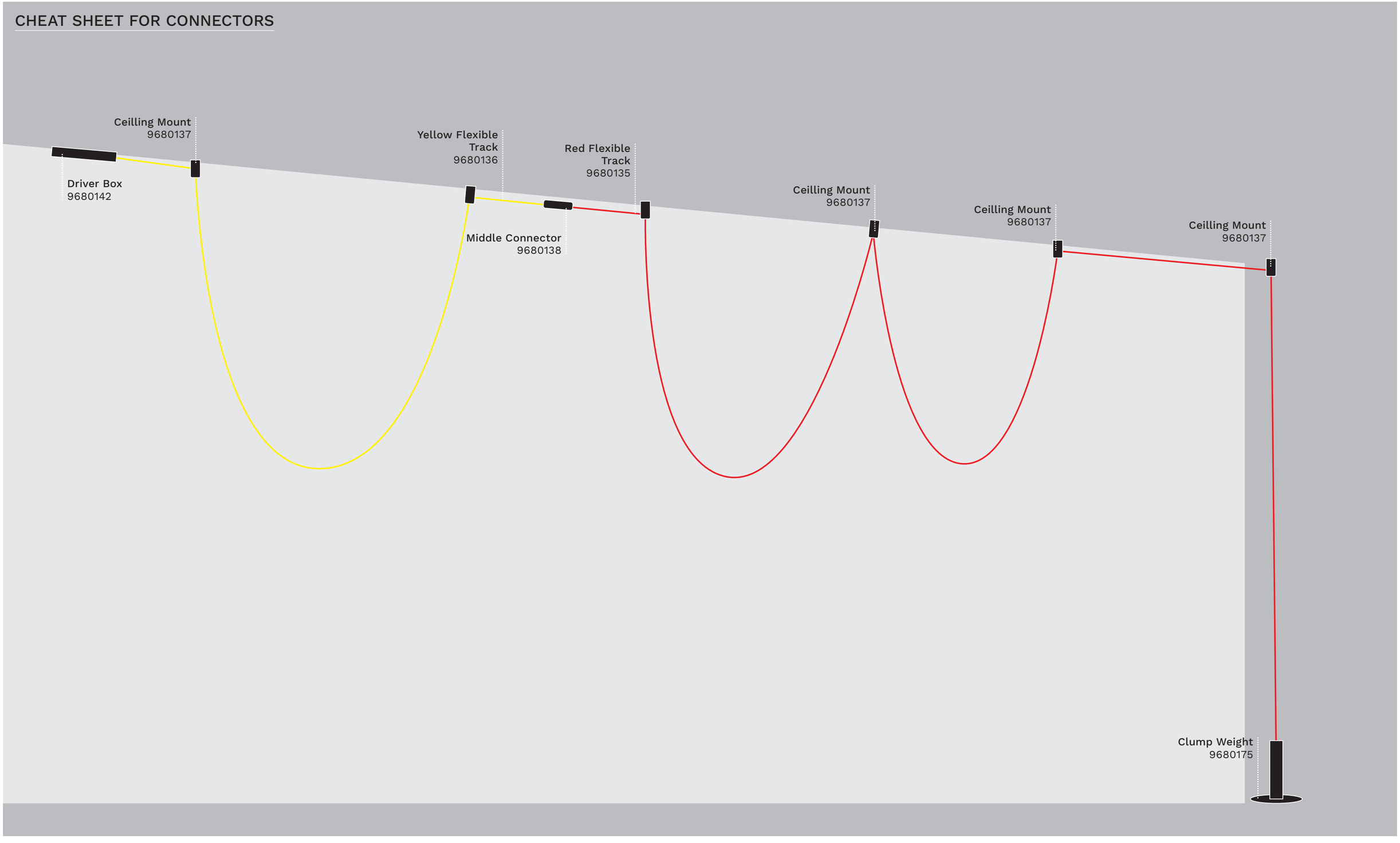



Lighting Modules

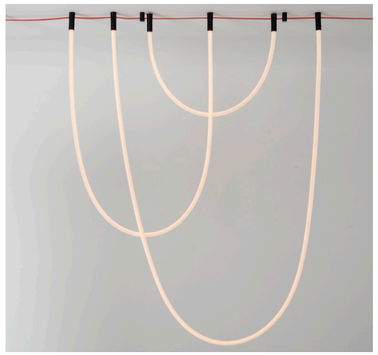



- Compatible for Outdoor use







CODE	WATT	CCT	FLUX	DIMENSIONS (cm)	VOLTAGE	DIMMABLE
9680226 ●	10W	3000K	560Lm	L 15.6 W 3.8 H 7.5	24Vdc	On/Off

IP65 · 3 YEARS · >30.000 HOURS · IK08 · Aluminium · CRI >90 · 15° · UGR <19 · DRIVER EXCLUDED



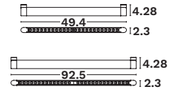



CODE	WATT	CCT	FLUX	DIMENSIONS (cm)	VOLTAGE	DIMMABLE
9680121 ●	20W	3000K	873Lm	L 49.4 W 2.3 H 4.28	24Vdc	Triac
9680122 ●	40W	3000K	1709Lm	L 92.5 W 2.3 H 4.28	24Vdc	Triac

IP20 · 3 YEARS · >30.000 HOURS · IK04 · Aluminium · CRI >90 · 36° · UGR <10 · DRIVER EXCLUDED · TRIAC

CODE	WATT	CCT	FLUX	DIMENSIONS (cm)	VOLTAGE	DIMMABLE
9680218 ●	20W	3000K	488Lm	L 95.1 W 1.6 H 2.45	24Vdc	Triac

IP65 · 3 YEARS · >30.000 HOURS · IK04 · Aluminium · CRI >90 · 45° · UGR <19 · DRIVER EXCLUDED · TRIAC



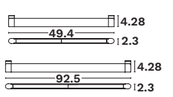

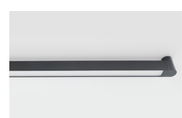

CODE	WATT	CCT	FLUX	DIMENSIONS (cm)	VOLTAGE	DIMMABLE
9680123 ●	20W	3000K	571Lm	L 49.4 W 2.3 H 4.28	24Vdc	Triac
9680124 ●	40W	3000K	1107Lm	L 92.5 W 2.3 H 4.28	24Vdc	Triac

IP20 · 3 YEARS · >30.000 HOURS · IK04 · Aluminium · CRI >90 · 100° · DRIVER EXCLUDED · TRIAC



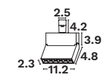



CODE	WATT	CCT	FLUX	DIMENSIONS (cm)	VOLTAGE	DIMMABLE
9680127 ●	7W	3000K	284Lm	L 11.2 W 2.3 H 8.7	24Vdc	Triac

IP20 · 3 YEARS · >30.000 HOURS · IK04 · Aluminium · CRI >90 · 36° · UGR <10 · DRIVER EXCLUDED · TRIAC



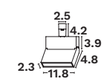



CODE	WATT	CCT	FLUX	DIMENSIONS (cm)	VOLTAGE	DIMMABLE
9680128 ●	7W	3000K	138Lm	L 11.8 W 2.3 H 8.7	24Vdc	Triac

IP20 · 3 YEARS · >30.000 HOURS · IK04 · Aluminium · CRI >90 · 100° · DRIVER EXCLUDED · TRIAC







CODE	WATT	CCT	FLUX	DIMENSIONS (cm)	VOLTAGE	DIMMABLE
9680129 ●	12W	3000K	718Lm	D 7.2 H 10.8	24Vdc	Triac

IP20 · 3 YEARS · >30.000 HOURS · IK04 · Aluminium · CRI >90 · 36° · UGR <10 · DRIVER EXCLUDED · TRIAC



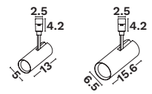



CODE	WATT	CCT	FLUX	DIMENSIONS (cm)	VOLTAGE	DIMMABLE
9680125 ●	12W	3000K	622Lm	D 5 H 13	24Vdc	Triac
9680126 ●	18W	3000K	977Lm	D 6.5 H 15.6	24Vdc	Triac

IP20 · 3 YEARS · >30.000 HOURS · IK04 · Aluminium · CRI >90 · 36° · UGR <10 · DRIVER EXCLUDED · TRIAC





- Compatible for Outdoor use



CODE	WATT	CCT	FLUX	DIMENSIONS (cm)	VOLTAGE	DIMMABLE
9680215 ○	12W	3000K	667Lm	D 9.1 H 9.75	24Vdc	Triac
9680216 ●	12W	3000K	667Lm	D 9.1 H 9.75	24Vdc	Triac

IP65 · 3 YEARS · >30.000 HOURS · IK04 · Aluminium · CRI >90 · 24° · UGR <19 · DRIVER EXCLUDED · TRIAC



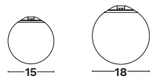

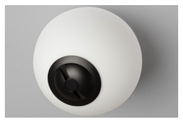

CODE	WATT	CCT	FLUX	DIMENSIONS (cm)	VOLTAGE	DIMMABLE
9680214 ○	5W	3000K	300Lm	D 15 H 15	24Vdc	Triac
9680213 ○	5W	3000K	319Lm	D 18 H 18	24Vdc	Triac

IP20 · 3 YEARS · >30.000 HOURS · IK02 · Glass · CRI >90 · 360° · DRIVER EXCLUDED · TRIAC

- Compatible for Outdoor use

CODE	WATT	CCT	FLUX	DIMENSIONS (cm)	VOLTAGE	DIMMABLE
9680190 ○	5W	3000K	240Lm	D 15.4 H 15.8	24Vdc	Triac
9680191 ○	7W	3000K	248Lm	D 19.7 H 20.2	24Vdc	Triac

IP65 · 3 YEARS · >30.000 HOURS · IK04 · Glass · CRI >90 · 360° · DRIVER EXCLUDED · TRIAC







CODE	WATT	CCT	FLUX	DIMENSIONS (cm)	VOLTAGE	DIMMABLE
9680227 ○	5W	2200K	273Lm	D 15 H 26	24Vdc	Triac

IP20 · 3 YEARS · >30.000 HOURS · IK10 · Silicone · CRI >90 · DRIVER EXCLUDED · TRIAC



MUST HAVE ACCESSORIES

Power Feed & End Cap



9680225

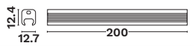

- Compatible for Outdoor use

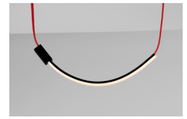

CODE	WATT	CCT	FLUX	DIMENSIONS (cm)	VOLTAGE	DIMMABLE
9680224 ○	30W	3000K	1860Lm	L 200 W 12.7 H 12.4	24Vdc	Triac

IP65 · 3 YEARS · >30.000 HOURS · IK08 · Silicone · CRI >90 · 120° · DRIVER EXCLUDED · TRIAC



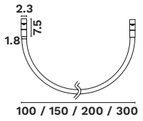



CODE	WATT	CCT	FLUX	DIMENSIONS (cm)	VOLTAGE	DIMMABLE
9680130 ○	12W	3000K	898Lm	L 100 D 1.8	24Vdc	Triac
9680131 ○	17W	3000K	1200Lm	L 150 D 1.8	24Vdc	Triac
9680132 ○	22W	3000K	1648Lm	L 200 D 1.8	24Vdc	Triac
9680133 ○	31W	3000K	2358Lm	L 300 D 1.8	24Vdc	Triac

IP20 · 3 YEARS · >30.000 HOURS · IK08 · Silicone · CRI >90 · 360° · DRIVER EXCLUDED · TRIAC

OPTIONAL ACCESSORIES

Accessory for hanging



9680197

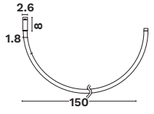

- Compatible for Outdoor use



CODE	WATT	CCT	FLUX	DIMENSIONS (cm)	VOLTAGE	DIMMABLE
9680194 ○	14W	3000K	335Lm	L 150 D 1.8	24Vdc	Triac

IP65 · 3 YEARS · >30.000 HOURS · IK08 · Silicone · CRI >90 · 120° · UGR <17 · DRIVER EXCLUDED · TRIAC



SYMMETRIC

24V TRIAC

48V TUNABLE WHITE - DALI

Symmetric is a **flexible track lighting system** available in both **24Vdc (Triac dimmable)** and **48Vdc (Tunable White)** versions, offering advanced control and adaptability. Designed to span **wall-to-wall installations up to 7 meters** without visible suspension or mounting elements, it provides a clean, modern aesthetic. Compatible with a wide range of **lighting modules**—including **bulb-style, linear fixtures, and spotlights**—Symmetric also includes **IP65-rated versions** for use in damp or outdoor environments, making it a versatile solution for both residential and commercial applications.

Symmetric
SURFACE APPLICATION





TRACKS & ACCESSORIES

		CODE		DESCRIPTION	DIMENSIONS (cm)
TRACKS		9680179	●	100m Flexible Reel 24Vdc IP65 On/Off (free cut) Sold per meter	
		9680114	●	100m Flexible Track 48Vdc IP65 On/Off (free cut) Sold per meter	
CONNECTORS		9680210	●	Connector Symmetric to Symmetric	
		9680116	●	Base Single (2pcs/pack)	
		9680117	●	Surface Mounted Fixture	
		9680209	●	Base for Corners	
		9680222	●	Connector between 24Vdc Symmetric to 24Vdc Chroma Series	
OTHER ACCESSORIES		9680118	●	Hanging wire	
		9680119	●	Driver Box for 75W & 100W	
		9680120	●	Driver Box for 150W & 200W	
		9680115	●	Cutting Tool	



Remote Drivers

	CODE	DESCRIPTION	DIMENSIONS (cm)
IP20	9680143	100 Watt, 220-240VAC, 24Vdc	L 12.9 W 9.7 H 3
	9680144	120 Watt, 220-240VAC, 24Vdc	L 15.9 W 9.7 H 3
	9680145	200 Watt, 220-240VAC, 24Vdc	L 21.5 W 11.5 H 3
	9621500	75 Watt, 220-240VAC, 48VDC 1.6A	L 9.9 W 9.7 H 3
	9621501	100 Watt, 220-240VAC, 48VDC 2.3A	L 12.9 W 9.7 H 3
	9621502	150 Watt, 220-240VAC, 48VDC 3.3A	L 15.9 W 9.7 H 3
	9621503	200 Watt, 220-240VAC, 48VDC 4.4A	L 21.5 W 11.5 H 3
IP67	9621508	75 Watt, 100-240VAC, 24VDC 1A	L 14 W 6.3 H 3.2
	9621509	100 Watt, 100-240VAC, 24VDC 1.1A	L 14 W 6.3 H 3.2
	9621510	150 Watt, 100-240VAC, 24VDC 2A	L 18 W 6.3 H 3.55
	9621511	200 Watt, 100-240VAC, 24VDC 2.4A	L 19.9 W 6.3 H 3.55

Remote Drivers for Triac

CODE	DESCRIPTION	DIMENSIONS (cm)
9580670	Remote Driver 150W Triac, 24Vdc, without box	L 30 W 8 H 4.2

LIGHTING SYSTEMS - SYMMETRIC

CHEAT SHEET FOR CONNECTORS

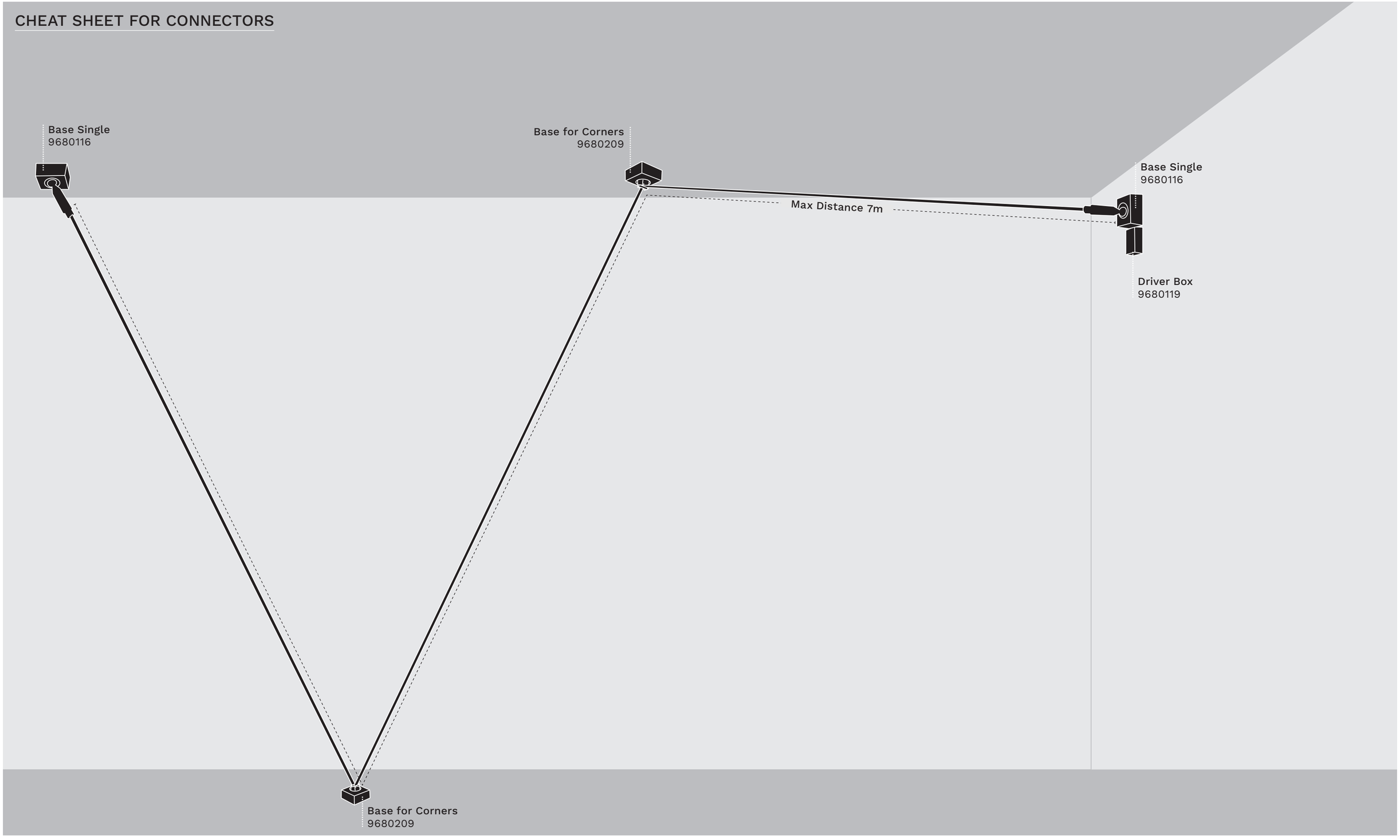

Lighting Modules

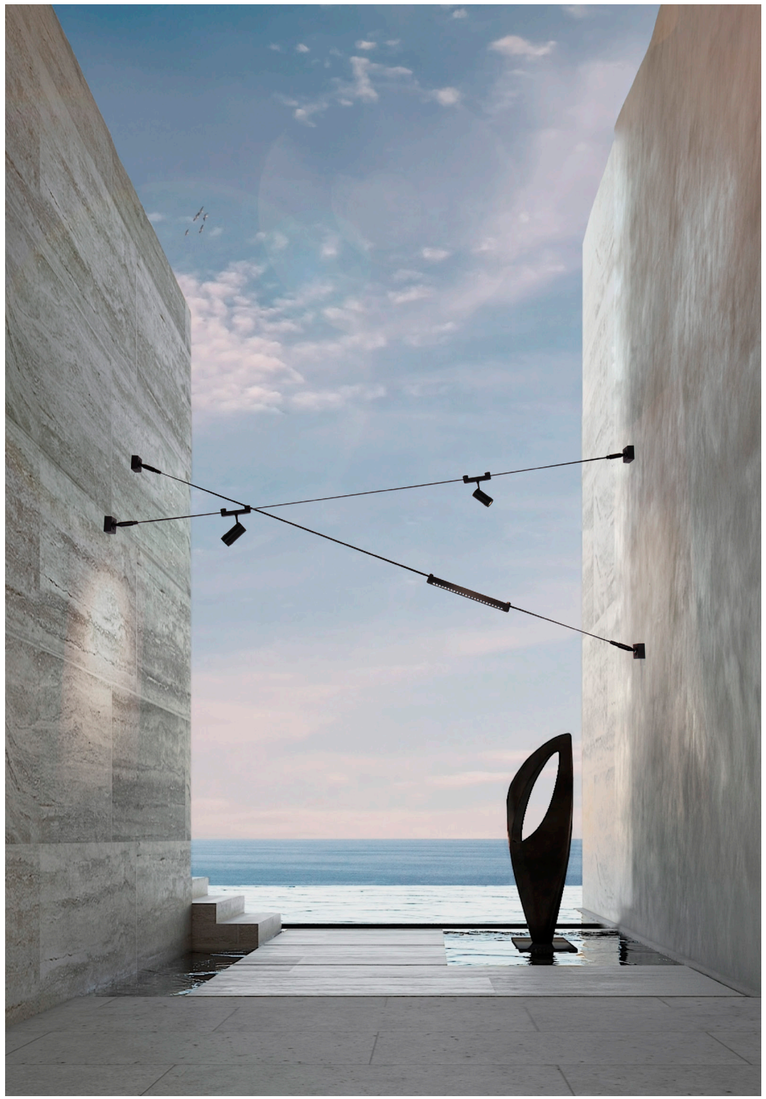

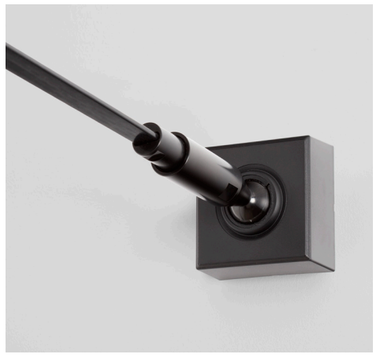







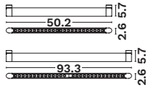



CODE	WATT	CCT	FLUX	DIMENSIONS (cm)	VOLTAGE	DIMMABLE
9680100 ●	20W	3000K	958Lm	L 50.2 W 2.6 H 5.7	24Vdc	Triac
9680200 ●	25W	2700K - 6500K	927Lm	L 50.2 W 2.6 H 5.7	48Vdc	Dali
9680101 ●	40W	3000K	1831Lm	L 93.3 W 2.6 H 5.7	24Vdc	Triac
9680201 ●	48W	2700K - 6500K	1817Lm	L 93.3 W 2.6 H 5.7	48Vdc	Dali









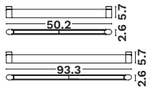



CODE	WATT	CCT	FLUX	DIMENSIONS (cm)	VOLTAGE	DIMMABLE
9680102 ●	20W	3000K	582Lm	L 50.2 W 2.6 H 5.7	24Vdc	Triac
9680202 ●	25W	2700K - 6500K	615Lm	L 50.2 W 2.6 H 5.7	48Vdc	Dali
9680103 ●	40W	3000K	1094Lm	L 93.3 W 2.6 H 5.7	24Vdc	Triac
9680203 ●	48W	2700K - 6500K	1785Lm	L 93.3 W 2.6 H 5.7	48Vdc	Dali













CODE	WATT	CCT	FLUX	DIMENSIONS (cm)	VOLTAGE	DIMMABLE
9680108 ●	7W	3000K	302Lm	L 11.2 W 2.3 H 8.7	24Vdc	Triac



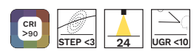









CODE	WATT	CCT	FLUX	DIMENSIONS (cm)	VOLTAGE	DIMMABLE
9680109 ●	7W	3000K	142Lm	L 11.8 W 2.3 H 8.7	24Vdc	Triac









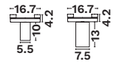



CODE	WATT	CCT	FLUX	DIMENSIONS (cm)	VOLTAGE	DIMMABLE
9680111 ●	6W	3000K	297Lm	D 5.5 H 10	24Vdc	Triac
9680206 ●	13W	2700K - 6000K	657Lm	D 7.5 H 13	48Vdc	Dali













CODE	WATT	CCT	FLUX	DIMENSIONS (cm)	VOLTAGE	DIMMABLE
9680110 ●	10W	3000K	359Lm	D 7.5 H 3.5	24Vdc	Triac









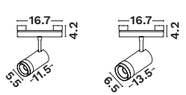

- Adj. Beam Angle 10°-55°



CODE	WATT	CCT	FLUX	DIMENSIONS (cm)	VOLTAGE	DIMMABLE
9680106 ●	11W	3000K	522Lm	D 5.5 H 11.5	24Vdc	Triac
9680204 ●	11W	2700K - 6000K	451Lm	D 5.5 H 11.5	48Vdc	Dali
9680107 ●	19W	3000K	1094Lm	D 6.5 H 13.5	24Vdc	Triac
9680205 ●	19W	2700K - 6000K	800Lm	D 6.5 H 13.5	48Vdc	Dali



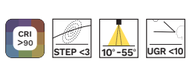





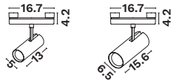



CODE	WATT	CCT	FLUX	DIMENSIONS (cm)	VOLTAGE	DIMMABLE
9680104 ●	12W	3000K	658Lm	D 5 H 13	24Vdc	Triac
9680105 ●	18W	3000K	920Lm	D 6.5 H 15.6	24Vdc	Triac













CODE	WATT	CCT	FLUX	DIMENSIONS (cm)	VOLTAGE	DIMMABLE
9680112 ●	12W	3000K	586Lm	D 7.2 H 10.8	24Vdc	Triac













CODE	WATT	CCT	FLUX	DIMENSIONS (cm)	VOLTAGE	DIMMABLE
9680211 ●	11W	3000K	525Lm	D 6.7 H 9.3	24Vdc	Triac
9680208 ●	11W	2700K - 6000K	533Lm	D 6.7 H 9.3	48Vdc	Dali



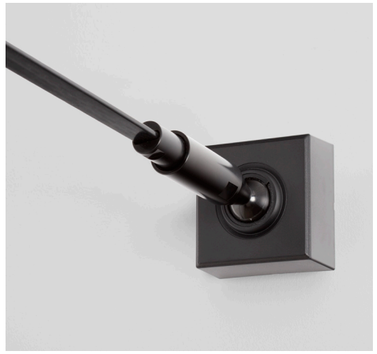







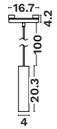



CODE	WATT	CCT	FLUX	DIMENSIONS (cm)	VOLTAGE	DIMMABLE
9680113 ●	6W	3000K	206Lm	D 4 H 20.3	24Vdc	Triac

IP20 · 3 YEARS · >30.000 HOURS · IK04 · Aluminium · CRI >90 · STEP <3 · 24° · DRIVER EXCLUDED



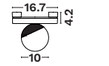



CODE	WATT	CCT	FLUX	DIMENSIONS (cm)	VOLTAGE	DIMMABLE
9680212 ●	7W	3000K	275Lm	D 10 H 14.2	24Vdc	Triac
9680207 ●	7W	2700K - 6500K	284Lm	D 10 H 14.2	48Vdc	Dali

IP20 · 3 YEARS · >30.000 HOURS · IK04 · Acrylic · CRI >90 · STEP <3 · 100° · DRIVER EXCLUDED





- Compatible for Outdoor use



CODE	WATT	CCT	FLUX	DIMENSIONS (cm)	VOLTAGE	DIMMABLE
9680217 ●	12W	3000K	667Lm	D 9.1 H 9.75	24Vdc	Triac

IP65 · 3 YEARS · >30.000 HOURS · IK04 · Aluminium · CRI >90 · STEP <3 · 24° · UGR <19 · DRIVER EXCLUDED



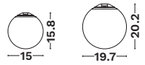

- Compatible for Outdoor use



CODE	WATT	CCT	FLUX	DIMENSIONS (cm)	VOLTAGE	DIMMABLE
9680192 ○	5W	3000K	240Lm	D 15 H 15.8	24Vdc	Triac
9680193 ○	7W	3000K	280Lm	D 19.7 H 20.2	24Vdc	Triac

IP65 · 3 YEARS · >30.000 HOURS · IK04 · PMMA · CRI >90 · STEP <3 · 360° · DRIVER EXCLUDED



OPTIONAL ACCESSORIES

Accessory for hanging



9680198

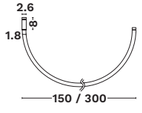

- Compatible for Outdoor use



CODE	WATT	CCT	FLUX	DIMENSIONS (cm)	VOLTAGE	DIMMABLE
9680195 ○	14W	3000K	335Lm	D 1.8 H 150	24Vdc	Triac
9680196 ○	27W	3000K	954Lm	D 1.8 H 300	24Vdc	Triac

IP65 · 3 YEARS · >30.000 HOURS · IK04 · Silicone · CRI >90 · STEP <3 · 360° · DRIVER EXCLUDED

GLOW

LIGHTING SYSTEMS

24V

Glow Track 24V is a versatile and compact lighting solution that features its own range of **spotlights** and **linear modules**, designed for sleek performance and visual appeal. It can be seamlessly combined with our **Chroma 24V system**, allowing for a wide variety of configurations. This interoperability opens up **unlimited possibilities** in lighting design, enabling the creation of **customized, layered lighting effects** that blend functionality with architectural style—perfect for any modern interior.

Glow

SURFACE MOUNTED ACCESSORIES USAGE





TRACKS & ACCESSORIES

		CODE		DESCRIPTION	DIMENSIONS (cm)
LINEAR TRACKS		9680147	●	1m Track (24Vdc)	
		9680148	●	2m Track (24Vdc)	
		9680151	●	1m Wire for Track Electrical Connection	
CONNECTORS		9680162	●	End Cap	
		9680164	●	Horizontal 90° Mechanical Connector	
		9680163	●	Vertical 90° Mechanical Connector	
		9680167	●	Horizontal 135° Mechanical Connector	
		9680166	●	Horizontal 45° Mechanical Connector	
SUSPEND ACCESSORIES		9680176	●	Connector for Chroma	
		9680177	●	Plug Converter 5m for Chroma	
		9680178	●	Plug Converter 10m for Chroma	
OTHER ACCESSORIES		9680171	●	Corner Suspension Connector	
		9680172	●	Linear Suspension Connector	
		9680173	●	Hanging Accessories 1.2m	
		9680174	●	Hanging Accessories 2m	
DRIVER BOXES		9680170	●	Driver Box Celling for 100W & 150W	
		9680168	●	Driver Box on Track for 100W & 150W	
		9680169	●	Driver Box on Track for 200W	

Glow

RECESSED APPLICATION without gap

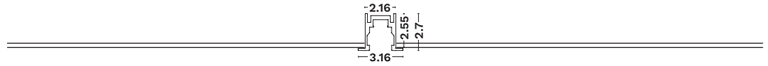



TRACKS & ACCESSORIES

		CODE		DESCRIPTION	DIMENSIONS (cm)
LINEAR TRACKS		9680149	●	1m Track (24Vdc) Cut-Out: 2.7cm	
		9680150	●	2m Track (24Vdc) Cut-Out: 2.7cm	
		9680151	●	1m Wire for Track Electrical Connection	
CONNECTORS		9680165	●	End Cap	
		9680164	●	Horizontal 90° Mechanical Connector	
		9680167	●	Horizontal 135° Mechanical Connector	
		9680166	●	Horizontal 45° Mechanical Connector	
SUSPEND ACCESSORIES		9680176	●	Power Connector	
		9680177	●	Plug Converter 5m for Chroma	
		9680178	●	Plug Converter 10m for Chroma	
DRIVER BOXES		9680168	●	Driver Box on Track for 100W & 150W	
		9680169	●	Driver Box on Track for 200W	

Remote Drivers

	CODE	DESCRIPTION	DIMENSIONS (cm)
IP20	9680143	100 Watt, 220-240VAC, 24Vdc	L 12.9 W 9.7 H 3
	9680144	150 Watt, 220-240VAC, 24Vdc	L 15.9 W 9.7 H 3
	9680145	200 Watt, 220-240VAC, 24Vdc	L 21.5 W 11.5 H 3

LIGHTING SYSTEMS - GLOW

CHEAT SHEET FOR CONNECTORS

S: SURFACE
R: RECESSED

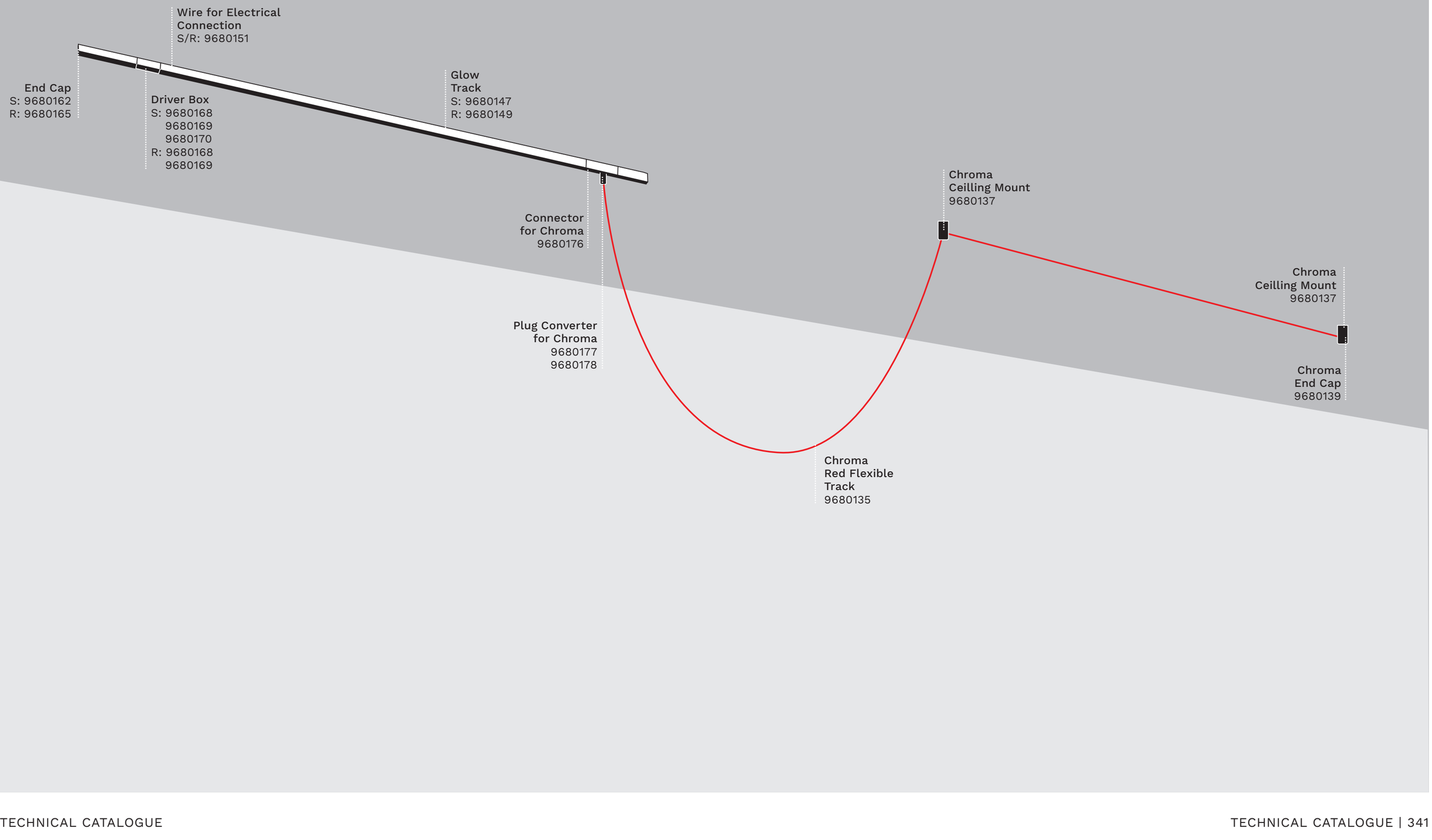

Lighting Modules











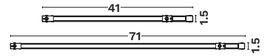



CODE	WATT	CCT	FLUX	DIMENSIONS (cm)	VOLTAGE	DIMMABLE
9680155 ●	10W	3000K	185Lm	L 41 W 1.5 H 1.7	24Vdc	On/Off
9680156 ●	19W	3000K	367Lm	L 71 W 1.5 H 1.7	24Vdc	On/Off









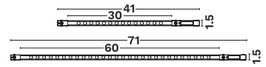



CODE	WATT	CCT	FLUX	DIMENSIONS (cm)	VOLTAGE	DIMMABLE
9680157 ●	10W	3000K	430Lm	L 41 W 1.5 H 1.7	24Vdc	On/Off
9680158 ●	19W	3000K	833Lm	L 71 W 1.5 H 1.7	24Vdc	







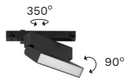





CODE	WATT	CCT	FLUX	DIMENSIONS (cm)	VOLTAGE	DIMMABLE
9680160 ●	8W	3000K	138Lm	L 11.8 W 2.3 H 8.7	24Vdc	On/Off







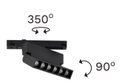





CODE	WATT	CCT	FLUX	DIMENSIONS (cm)	VOLTAGE	DIMMABLE
9680159 ●	8W	3000K	302Lm	L 11.2 W 2.3 H 8.7	24Vdc	On/Off







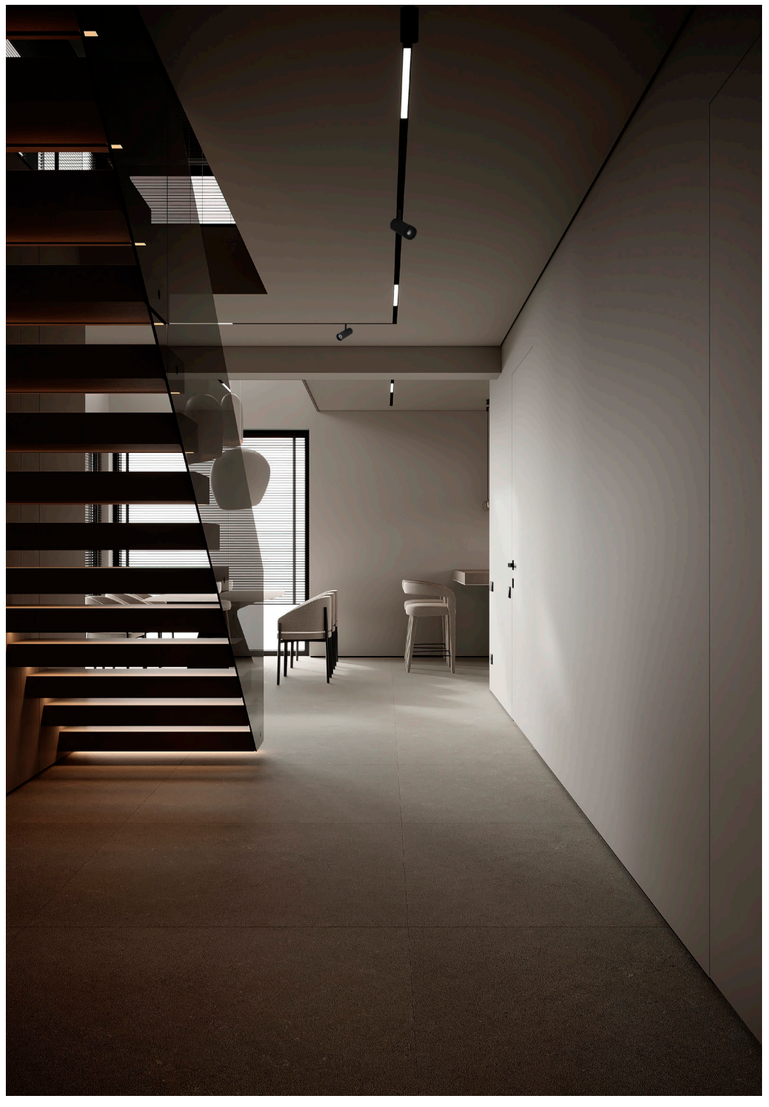









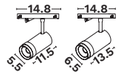

- Adj. Beam Angle 15°-55°



CODE	WATT	CCT	FLUX	DIMENSIONS (cm)	VOLTAGE	DIMMABLE
9680153 ●	10W	3000K	822Lm	D 5.5 H 11.5	24Vdc	On/Off
9680154 ●	18W	3000K	905Lm	D 6.5 H 13.5	24Vdc	On/Off













CODE	WATT	CCT	FLUX	DIMENSIONS (cm)	VOLTAGE	DIMMABLE
9680152 ●	12W	3000K	622Lm	D 5 H 13	24Vdc	On/Off









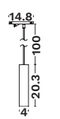

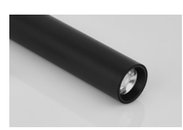

CODE	WATT	CCT	FLUX	DIMENSIONS (cm)	VOLTAGE	DIMMABLE
9680161 ●	6W	3000K	206Lm	D 4 H 20.3	24Vdc	On/Off









IMAGINE

LIGHTING SYSTEMS

Imagine is a **modular lighting system** built around a universal base that supports a wide selection of **interchangeable lighting modules**. Designed for **maximum flexibility**, this concept allows a single base to adapt to **unlimited applications**—from spotlights and linears to decorative elements—making it easy to customize or upgrade lighting without changing the entire fixture. With **one modular system**, Imagine simplifies installation, reduces waste, and delivers tailored solutions for any residential, commercial, or architectural environment.

HOW TO CONNECT

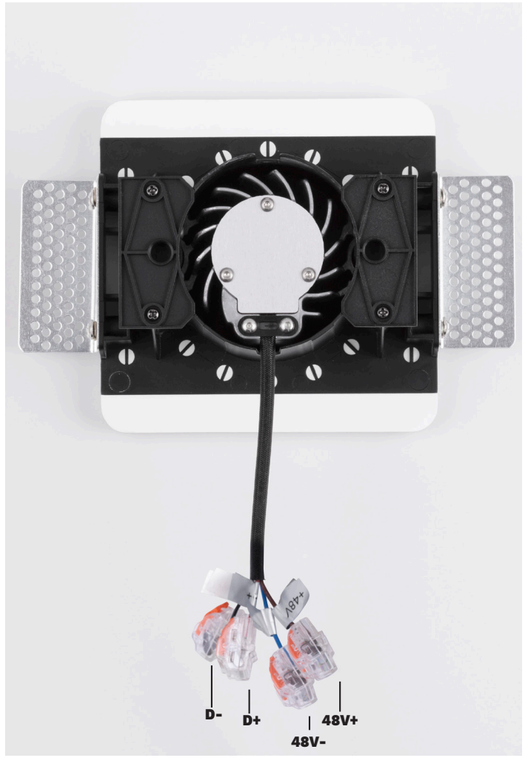

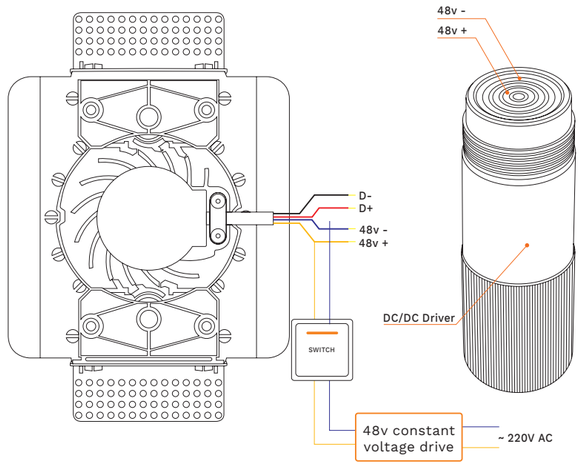

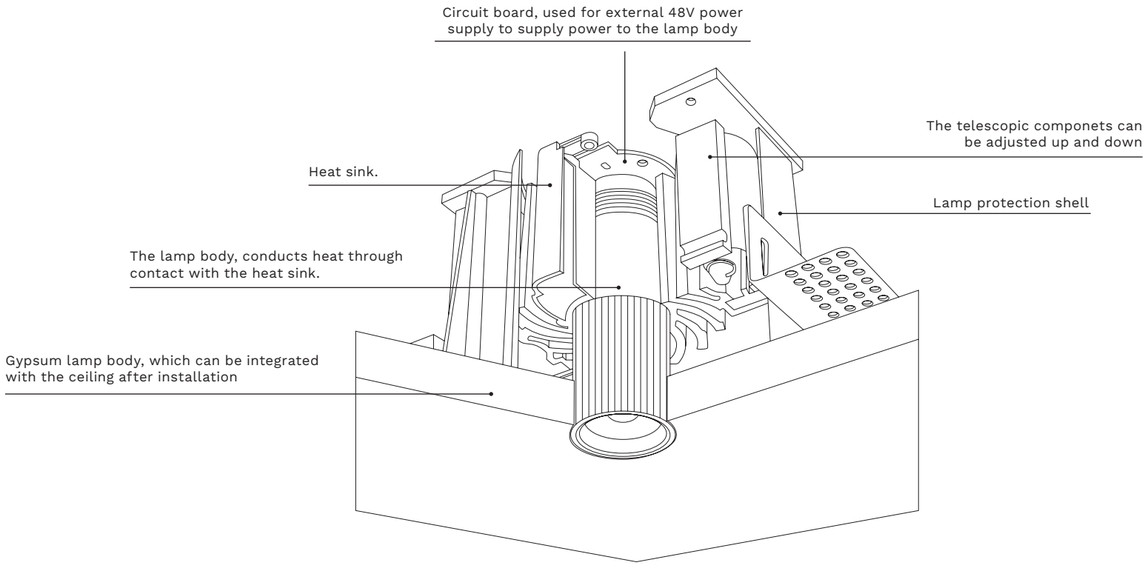





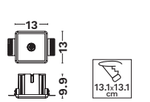

CODE
9492800

DIMENSIONS (cm)
L 13 W 13 H 9.9



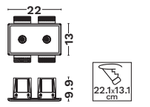

CODE
9492801

DIMENSIONS (cm)
L 22 W 13 H 9.9



Remote Drivers

	CODE	DESCRIPTION	DIMENSIONS (cm)
IP20	9621500	75 Watt, 220-240VAC, 48VDC 1.6A	L 9.9 W 9.7 H 3
	9621501	100 Watt, 220-240VAC, 48VDC 2.3A	L 12.9 W 9.7 H 3
	9621502	150 Watt, 220-240VAC, 48VDC 3.3A	L 15.9 W 9.7 H 3
IP67	9621504	75 Watt, 100-240VAC, 48VDC 1A	L 14 W 6.3 H 3.2
	9621505	100 Watt, 100-240VAC, 48VDC 1.1A	L 14 W 6.3 H 3.2
	9621506	150 Watt, 100-240VAC, 48VDC 2A	L 18 W 6.3 H 3.55
	9621507	200 Watt, 100-240VAC, 48VDC 2.4A	L 19.9 W 6.3 H 3.55



Lighting Modules









CODE	WATT	CCT	FLUX	DIMENSIONS (cm)	VOLTAGE	DIMMABLE
9492805 ○	13W	3000K	946Lm	D 3.1 H 9.3	48Vdc	On/Off

IP20 · 5 YEARS · >50.000 HOURS · IK03 · Aluminium · CRI >90 · 15° · UGR <19 · DRIVER EXCLUDED







CODE	WATT	CCT	FLUX	DIMENSIONS (cm)	VOLTAGE	DIMMABLE
9492854 ●	12W	2700K	946Lm	D 3.1 H 9.1	48Vdc	On/Off
9492802 ●	12W	3000K	946Lm	D 3.1 H 9.1	48Vdc	On/Off
9492875 ●	12W	3000K	946Lm	D 3.1 H 9.1	48Vdc	Dali
9492855 ○	12W	2700K	946Lm	D 3.1 H 9.1	48Vdc	On/Off
9492803 ○	12W	3000K	946Lm	D 3.1 H 9.1	48Vdc	On/Off

IP20 · 5 YEARS · >50.000 HOURS · IK03 · Aluminium · CRI >90 · 36° · UGR <19 · DRIVER EXCLUDED







CODE	WATT	CCT	FLUX	DIMENSIONS (cm)	VOLTAGE	DIMMABLE
9492830 ●	12W	3000K	427Lm	L 21.9 W 2.3 H 13.5	48Vdc	On/Off
9492832 ○	12W	3000K	635Lm	L 21.9 W 2.3 H 13.5	48Vdc	On/Off

IP20 · 5 YEARS · >50.000 HOURS · IK03 · Aluminium · CRI >90 · 60° · UGR <16 · DRIVER EXCLUDED









- Rotatable 355° and Verticaly 90°
- Hihg Visual Comfort



CODE	WATT	CCT	FLUX	DIMENSIONS (cm)	VOLTAGE	DIMMABLE
9492812 ●	6W	3000K	483Lm	L 13.6 W 2.1 H 13.5	48Vdc	On/Off
9492877 ●	6W	3000K	483Lm	L 13.6 W 2.1 H 13.5	48Vdc	Dali
9492813 ○	6W	3000K	483Lm	L 13.6 W 2.1 H 13.5	48Vdc	On/Off
9492814 ●	12W	3000K	976Lm	L 21.9 W 2.1 H 13.5	48Vdc	On/Off
9492878 ●	12W	3000K	976Lm	L 21.9 W 2.1 H 13.5	48Vdc	Dali
9492815 ○	12W	3000K	976Lm	L 21.9 W 2.1 H 13.5	48Vdc	On/Off

IP20 · 5 YEARS · >50.000 HOURS · IK03 · Aluminium · CRI >90 · 24° · UGR <10 · DRIVER EXCLUDED



- Wallwasher
- Adjustable Light Direction



CODE	WATT	CCT	FLUX	DIMENSIONS (cm)	VOLTAGE	DIMMABLE
9492810 ●	12W	3000K	645Lm	L 26.9 W 2.3 H 13.5	48Vdc	On/Off

IP20 · 5 YEARS · >50.000 HOURS · IK03 · Aluminium · CRI >90 · 60° · UGR <16 · DRIVER EXCLUDED

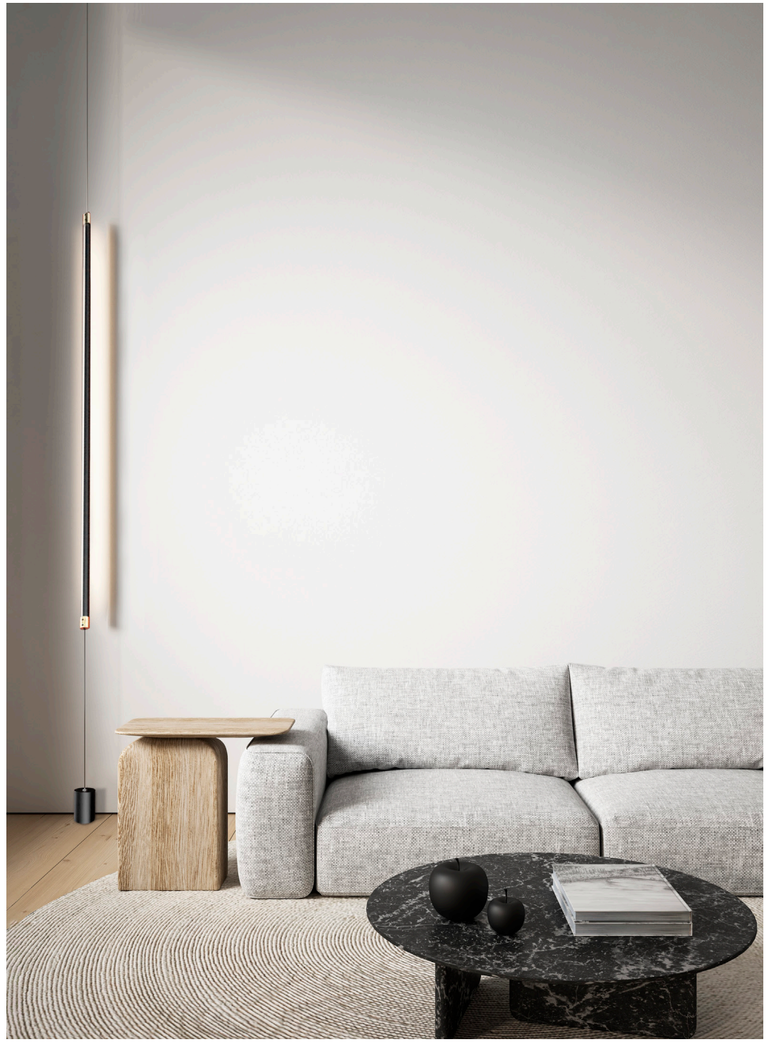











- Adj. Beam Angle 15°-48°
- Rotatable 355° and Verticaly 90°



CODE	WATT	CCT	FLUX	DIMENSIONS (cm)	VOLTAGE	DIMMABLE
9492856 ●	22W	2700K	1278Lm	D 9.5 W 5.2 H 19.5	48Vdc	On/Off
9492807 ●	22W	3000K	1278Lm	D 9.5 W 5.2 H 19.5	48Vdc	On/Off
9492876 ●	22W	3000K	1278Lm	D 9.5 W 5.2 H 19.5	48Vdc	Dali
9492857 ○	22W	2700K	1278Lm	D 9.5 W 5.2 H 19.5	48Vdc	On/Off
9492808 ○	22W	3000K	1278Lm	D 9.5 W 5.2 H 19.5	48Vdc	On/Off

IP20 · 5 YEARS · >50.000 HOURS · IK03 · Aluminium · CRI >90 · 15°-48° · UGR <19 · DRIVER EXCLUDED



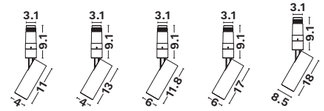

- UGR <6



CODE	WATT	CCT	FLUX	DIMENSIONS (cm)	VOLTAGE	DIMMABLE
9492821 ●	6W	3000K	395Lm	D 4 H 11	48Vdc	On/Off
9492879 ●	6W	3000K	395Lm	D 4 H 11	48Vdc	Dali
9492861 ○	6W	2700K	401Lm	D 4 H 11	48Vdc	On/Off
9492825 ○	6W	3000K	401Lm	D 4 H 11	48Vdc	On/Off
9492858 ●	8W	2700K	484Lm	D 4 H 13	48Vdc	On/Off
9492822 ●	8W	3000K	484Lm	D 4 H 13	48Vdc	On/Off
9492880 ●	8W	3000K	484Lm	D 4 H 13	48Vdc	Dali
9492862 ○	8W	2700K	508Lm	D 4 H 13	48Vdc	On/Off
9492826 ○	8W	3000K	508Lm	D 4 H 13	48Vdc	On/Off
9492859 ●	15W	2700K	1180Lm	D 6 H 11.8	48Vdc	On/Off
9492823 ●	15W	3000K	1180Lm	D 6 H 11.8	48Vdc	On/Off
9492881 ●	15W	3000K	1180Lm	D 6 H 11.8	48Vdc	Dali
9492863 ○	15W	2700K	1180Lm	D 6 H 11.8	48Vdc	On/Off
9492827 ○	15W	3000K	1180Lm	D 6 H 11.8	48Vdc	On/Off
9492860 ●	23W	2700K	1992Lm	D 6 H 17	48Vdc	On/Off
9492824 ●	23W	3000K	1992Lm	D 6 H 17	48Vdc	On/Off
9492882 ●	23W	3000K	1992Lm	D 6 H 17	48Vdc	Dali
9492864 ○	23W	2700K	1992Lm	D 6 H 17	48Vdc	On/Off
9492828 ○	23W	3000K	1992Lm	D 6 H 17	48Vdc	On/Off
9492872 ●	35W	3000K	2584Lm	D 8.5 H 11.8	48Vdc	On/Off

IP20 · 5 YEARS · >50.000 HOURS · IK03 · Aluminium · CRI >90 · 24° · UGR <6 · DRIVER EXCLUDED

- Microprismatic Lens





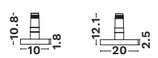

CODE	WATT	CCT	FLUX	DIMENSIONS (cm)	VOLTAGE	DIMMABLE
9492865 ●	12W	2700K	678Lm	D 10 H 10.8	48Vdc	On/Off
9492838 ●	12W	3000K	678Lm	D 10 H 10.8	48Vdc	On/Off
9492883 ●	12W	3000K	678Lm	D 10 H 10.8	48Vdc	Dali
9492866 ○	12W	2700K	851Lm	D 10 H 10.8	48Vdc	On/Off
9492839 ○	12W	3000K	851Lm	D 10 H 10.8	48Vdc	Dali
9492852 ●	24W	3000K	1338Lm	D 20 H 12.1	48Vdc	On/Off
9492853 ○	24W	3000K	1338Lm	D 20 H 12.1	48Vdc	On/Off

IP20 · 5 YEARS · >50.000 HOURS · IK03 · Aluminium · CRI >90 · 60° · DRIVER EXCLUDED



- Rotatable Verticaly



CODE	WATT	CCT	FLUX	DIMENSIONS (cm)	VOLTAGE	DIMMABLE
9492833 ●	24W	3000K	914Lm	L 108.3 W 2.1 H 14.5	48Vdc	On/Off

IP20 · 5 YEARS · >50.000 HOURS · IK03 · Aluminium · CRI >90 · 60° · DRIVER EXCLUDED



- Rotatable Verticaly



CODE	WATT	CCT	FLUX	DIMENSIONS (cm)	VOLTAGE	DIMMABLE
9492816 ●	24W	3000K	1680Lm	L 108.3 W 2.1 H 14.5	48Vdc	On/Off

IP20 · 5 YEARS · >50.000 HOURS · IK03 · Aluminium · CRI >90 · 24° · UGR <12 · DRIVER EXCLUDED

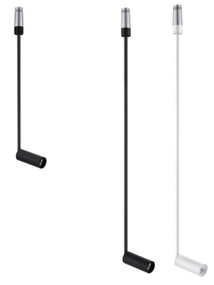

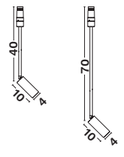



CODE	WATT	CCT	FLUX	DIMENSIONS (cm)	VOLTAGE	DIMMABLE
9492842 ●	8W	3000K	591Lm	D 4 H 40	48Vdc	On/Off
9492843 ●	8W	3000K	591Lm	D 4 H 70	48Vdc	On/Off
9492841 ○	8W	3000K	591Lm	D 4 H 70	48Vdc	On/Off

IP20 · 5 YEARS · >50.000 HOURS · IK03 · Aluminium · CRI >90 · 24° · UGR <12 · DRIVER EXCLUDED



- Indirect & Direct Light
- UGR <13

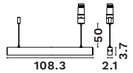



CODE	WATT	CCT	FLUX	DIMENSIONS (cm)	VOLTAGE	DIMMABLE
9492817 ●	24W	3000K	1877Lm	L 108.3 W 2.1 H 3.7	48Vdc	On/Off
9492818 ○	24W	3000K	1938Lm	L 108.3 W 2.1 H 3.7	48Vdc	On/Off

IP20 · 5 YEARS · >50.000 HOURS · IK03 · Aluminium · CRI >90 · 36° · UGR <10 · DRIVER EXCLUDED



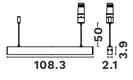



CODE	WATT	CCT	FLUX	DIMENSIONS (cm)	VOLTAGE	DIMMABLE
9492835 ●	Up:8W, Down:16W	3000K	Up:321Lm Down:1287Lm	L 108.3 W 2.1 H 3.9	48Vdc	On/Off
9492837 ○	Up:8W, Down:16W	3000K	Up:349Lm Down:1396Lm	L 108.3 W 2.1 H 3.9	48Vdc	On/Off

IP20 · 5 YEARS · >50.000 HOURS · IK03 · Aluminium · CRI >90 · 36° · UGR <10 · DRIVER EXCLUDED



- Microprismatic Lens
- UGR <13

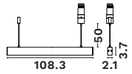

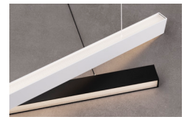

CODE	WATT	CCT	FLUX	DIMENSIONS (cm)	VOLTAGE	DIMMABLE
9492834 ●	Up:8W, Down:16W	3000K	Up:295Lm, Down:737Lm	L 108.3 W 2.1 H 3.7	48Vdc	On/Off
9492836 ○	Up:8W, Down:16W	3000K	Up:339Lm, Down:783Lm	L 108.3 W 2.1 H 3.7	48Vdc	On/Off

IP20 · 5 YEARS · >50.000 HOURS · IK03 · Aluminium · CRI >90 · 60° · DRIVER EXCLUDED



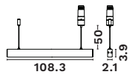



CODE	WATT	CCT	FLUX	DIMENSIONS (cm)	VOLTAGE	DIMMABLE
9492873 ●	24W	3000K	938Lm	L 108.3 W 2.1 H 3.9	48Vdc	On/Off

IP20 · 5 YEARS · >50.000 HOURS · IK03 · Aluminium · CRI >90 · 60° · DRIVER EXCLUDED



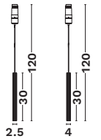

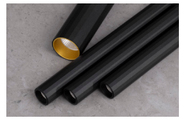

CODE	WATT	CCT	FLUX	DIMENSIONS (cm)	VOLTAGE	DIMMABLE
9492849 ○	5W	3000K	372Lm	D 2.5 H 120	48Vdc	On/Off
9492874 ●	8W	3000K	593Lm	D 4 H 120	48Vdc	On/Off

IP20 · 5 YEARS · >50.000 HOURS · IK03 · Aluminium · CRI >90 · 24° · UGR <16 · DRIVER EXCLUDED





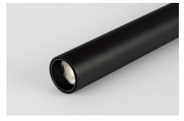

CODE	WATT	CCT	FLUX	DIMENSIONS (cm)	VOLTAGE	DIMMABLE
9492869 ●	8W	2700K	828Lm	D 4 H 120	48Vdc	On/Off
9492846 ●	8W	3000K	828Lm	D 4 H 120	48Vdc	On/Off
9492884 ●	8W	3000K	828Lm	D 4 H 120	48Vdc	Dali
9492870 ○	8W	2700K	745Lm	D 4 H 120	48Vdc	On/Off
9492847 ○	8W	3000K	745Lm	D 4 H 120	48Vdc	On/Off

IP20 · 5 YEARS · >50.000 HOURS · IK03 · Aluminium · CRI >90 · 24° · UGR <16 · DRIVER EXCLUDED







CODE	WATT	CCT	FLUX	DIMENSIONS (cm)	VOLTAGE	DIMMABLE
9492871 ●	6W	3000K	414Lm	D 5 H 120	48Vdc	On/Off
9492851 ●	6W	3000K	414Lm	D 5 H 120	48Vdc	On/Off
9492885 ●	6W	3000K	414Lm	D 5 H 120	48Vdc	Dali
9492850 ○	6W	3000K	414Lm	D 5 H 120	48Vdc	On/Off

IP20 · 5 YEARS · >50.000 HOURS · IK03 · Aluminium · CRI >90 · 55° · UGR <16 · DRIVER EXCLUDED







CODE	WATT	CCT	FLUX	DIMENSIONS (cm)	VOLTAGE	DIMMABLE
9492867 ●	8W	2700K	520Lm	D 8.2 H 120	48Vdc	On/Off
9492844 ●	8W	3000K	520Lm	D 8.2 H 120	48Vdc	On/Off

IP20 · 5 YEARS · >50.000 HOURS · IK03 · Aluminium · CRI >90 · 55° · UGR <16 · DRIVER EXCLUDED







CODE	WATT	CCT	FLUX	DIMENSIONS (cm)	VOLTAGE	DIMMABLE
9492868 ●	6W	2700K	428Lm	D 7 H 120	48Vdc	On/Off
9492845 ●	6W	3000K	428Lm	D 7 H 120	48Vdc	On/Off

IP20 · 5 YEARS · >50.000 HOURS · IK03 · Aluminium · CRI >90 · 55° · UGR <16 · DRIVER EXCLUDED



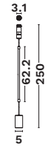



CODE	WATT	CCT	FLUX	DIMENSIONS (cm)	VOLTAGE	DIMMABLE
9492819 ●	12W	3000K	516Lm	D 5 H 250	48Vdc	On/Off
9492820 ○	12W	3000K	516Lm	D 5 H 250	48Vdc	On/Off

IP20 · 5 YEARS · >50.000 HOURS · IK03 · Aluminium · CRI >90 · 120° · UGR <16 · DRIVER EXCLUDED

IMAGINE 2

LIGHTING SYSTEMS

Imagine 2 is the **updated and simplified evolution** of our original modular lighting family, maintaining all the core benefits of the first generation—**a universal base, interchangeable lighting modules**, and **versatile applications**. What sets Imagine 2 apart is its added functionality: the ability to **easily replace the driver**, enhancing long-term serviceability and flexibility. With the same **modular design philosophy** and improved practicality, Imagine 2 offers a streamlined solution for adaptable and future-proof lighting installations.



CODE

9492886 ● / 9492887 ○



DIMENSIONS (cm)

D 4.7 H 4.6



Trimless



CODE

9492888 ● / 9492889 ○



DIMENSIONS (cm)

D 6.5 H 4.7





HOW TO INSTALL

9492888, 9492889, 9492886, 9492887

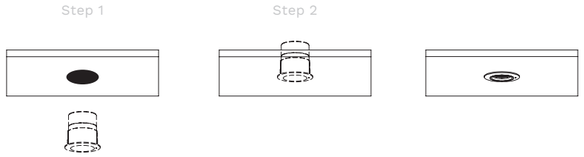









HOW TO CONNECT LIGHT MODULES

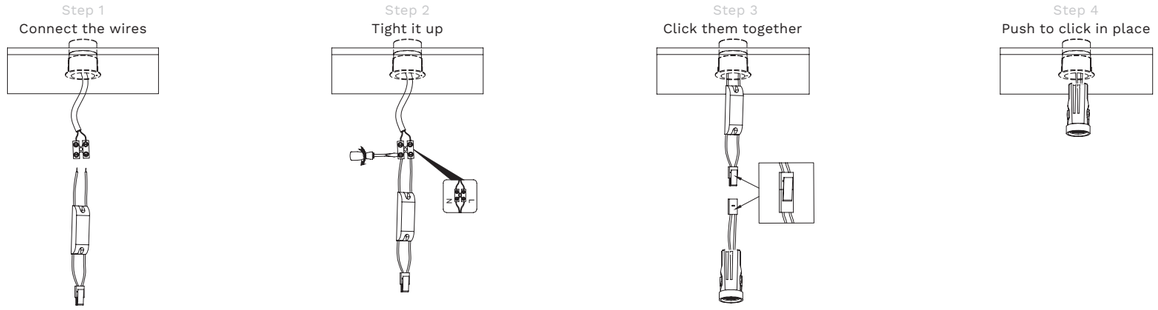

BY CHOOSING 48VDC LIGHTING MODULES, REMOTE DRIVER 48VDC IS NEEDED

Remote Drivers for 48Vdc Lighting Modules

	CODE	DESCRIPTION	DIMENSIONS (cm)
IP20	9621500	75 Watt, 220-240VAC, 48VDC 1.6A	L 9.9 W 9.7 H 3
	9621501	100 Watt, 220-240VAC, 48VDC 2.3A	L 12.9 W 9.7 H 3
	9621502	150 Watt, 220-240VAC, 48VDC 3.3A	L 15.9 W 9.7 H 3
IP67	9621504	75 Watt, 100-240VAC, 48VDC 1A	L 14 W 6.3 H 3.2
	9621505	100 Watt, 100-240VAC, 48VDC 1.1A	L 14 W 6.3 H 3.2
	9621506	150 Watt, 100-240VAC, 48VDC 2A	L 18 W 6.3 H 3.55
	9621507	200 Watt, 100-240VAC, 48VDC 2.4A	L 19.9 W 6.3 H 3.55



Lighting Modules



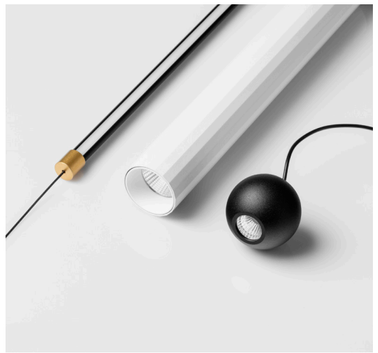



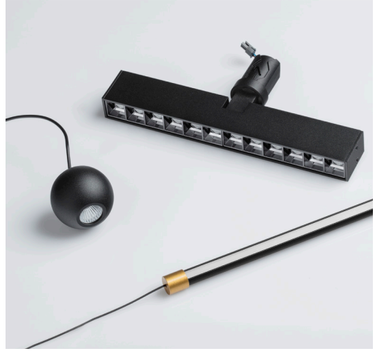

- Microprismatic Lens
- Rotatable 355° and Verticaly 90°





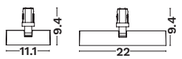

CODE	WATT	CCT	FLUX	DIMENSIONS (cm)	VOLTAGE	DIMMABLE
9492892 ●	6W	3000K	213Lm	L 11.1 W 2.5 H 9.4	220-240Vac	On/Off
9492893 ○	6W	3000K	267Lm	L 11.1 W 2.5 H 9.4	220-240Vac	On/Off



CODE	WATT	CCT	FLUX	DIMENSIONS (cm)	VOLTAGE	DIMMABLE
9492894 ●	12W	3000K	584Lm	L 22 W 2.5 H 9.4	48Vdc	On/Off
9492895 ○	12W	3000K	584Lm	L 22 W 2.5 H 9.4	48Vdc	On/Off
9492916 ●	12W	3000K	584Lm	L 22 W 2.5 H 9.4	48Vdc	Dali



- Microprismatic Lens
- Rotatable 355° and Verticaly 90°





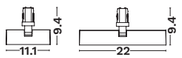

CODE	WATT	CCT	FLUX	DIMENSIONS (cm)	VOLTAGE	DIMMABLE
9492902 ●	6W	3000K	413Lm	L 11.1 W 2.5 H 9.4	220-240Vac	On/Off
9492903 ○	6W	3000K	468Lm	L 11.1 W 2.5 H 9.4	220-240Vac	On/Off



CODE	WATT	CCT	FLUX	DIMENSIONS (cm)	VOLTAGE	DIMMABLE
9492904 ●	12W	3000K	843Lm	L 22 W 2.5 H 9.4	48Vdc	On/Off
9492905 ○	12W	3000K	897Lm	L 22 W 2.5 H 9.4	48Vdc	On/Off
9492920 ●	12W	3000K	843Lm	L 22 W 2.5 H 9.4	48Vdc	Dali









CODE	WATT	CCT	FLUX	DIMENSIONS (cm)	VOLTAGE	DIMMABLE
9492890 ●	6W	3000K	379Lm	D 3.1 H 6.7	220-240Vac	On/Off
9492891 ○	6W	3000K	443Lm	D 3.1 H 6.7	220-240Vac	On/Off
9492915 ●	6W	3000K	379Lm	D 3.1 H 6.7	48Vdc	Dali









CODE	WATT	CCT	FLUX	DIMENSIONS (cm)	VOLTAGE	DIMMABLE
9492898 ●	14W	3000K	927Lm	D 6 H 17.4	48Vdc	On/Off
9492918 ●	14W	3000K	927Lm	D 6 H 17.4	48Vdc	Dali
9492899 ○	14W	3000K	1111Lm	D 6 H 17.4	48Vdc	On/Off
9492900 ●	23W	3000K	1430Lm	D 6 H 22.4	48Vdc	On/Off
9492919 ●	23W	3000K	1430Lm	D 6 H 22.4	48Vdc	Dali
9492901 ○	23W	3000K	1500Lm	D 6 H 22.4	48Vdc	On/Off









CODE	WATT	CCT	FLUX	DIMENSIONS (cm)	VOLTAGE	DIMMABLE
9492896 ●	8W	3000K	459Lm	D 4 H 18.4	220-240Vac	On/Off
9492897 ○	8W	3000K	509Lm	D 4 H 18.4	220-240Vac	On/Off



CODE	WATT	CCT	FLUX	DIMENSIONS (cm)	VOLTAGE	DIMMABLE
9492917 ●	8W	3000K	459Lm	D 4 H 18.4	48Vdc	Dali





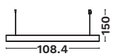

• UGR<4



CODE	WATT	CCT	FLUX	DIMENSIONS (cm)	VOLTAGE	DIMMABLE
9492906 ●	21W	3000K	2016Lm	L 108.4 W 7 H 150	48Vdc	On/Off





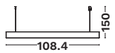

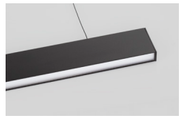

CODE	WATT	CCT	FLUX	DIMENSIONS (cm)	VOLTAGE	DIMMABLE
9492907 ●	21W	3000K	868Lm	L 108.4 W 7 H 150	48Vdc	On/Off







CODE	WATT	CCT	FLUX	DIMENSIONS (cm)	VOLTAGE	DIMMABLE
9492910 ○	5W	3000K	382Lm	D 5 H 150	220-240Vac	On/Off
9492911 ●	5W	3000K	331Lm	D 5 H 150	220-240Vac	On/Off



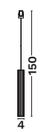



CODE	WATT	CCT	FLUX	DIMENSIONS (cm)	VOLTAGE	DIMMABLE
9492913 ●	8W	3000K	511Lm	D 4 H 150	220-240Vac	On/Off
9492912 ○	8W	3000K	565Lm	D 4 H 150	220-240Vac	On/Off



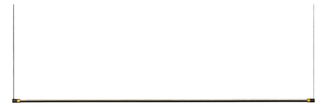

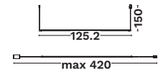



CODE	WATT	CCT	FLUX	DIMENSIONS (cm)	VOLTAGE	DIMMABLE
9492908 ●	10W	3000K	467Lm	L 125.2 W 1.5 H 150	48Vdc	On/Off







CODE	WATT	CCT	FLUX	DIMENSIONS (cm)	VOLTAGE	DIMMABLE
9492909 ●	10W	3000K	467Lm	D 5 H 420	48Vdc	On/Off



05

LINEAR LIGHTING

Pages 366----379

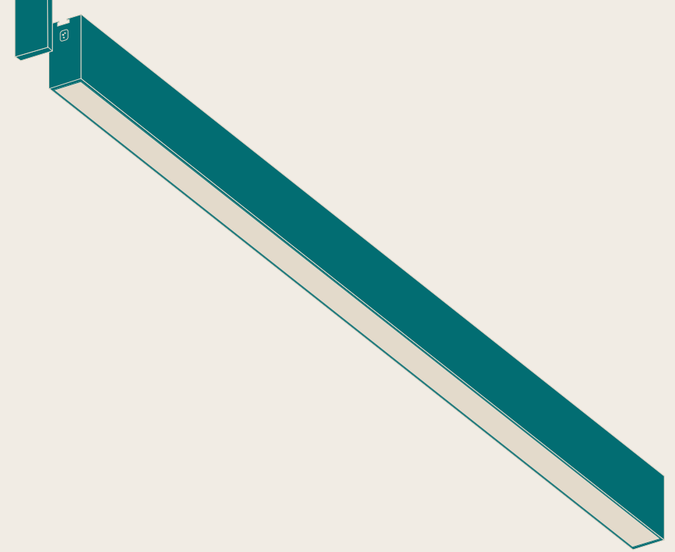

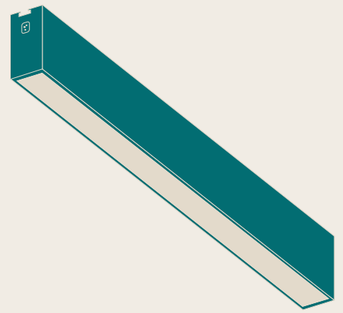



GENT Page 368-371
LINA Page 372-379

Our **linear product range** includes **smart and modular lighting systems** designed for seamless integration across various applications. Available in **recessed**, **surface-mounted**, and **suspended versions**, it features **corner connectors** for continuous, uniform lines of light. With its **sleek**, **minimalist design**, the range delivers both functional and architectural impact—ideal for modern interiors seeking **flexibility**, **clean aesthetics**, and **precise illumination**.

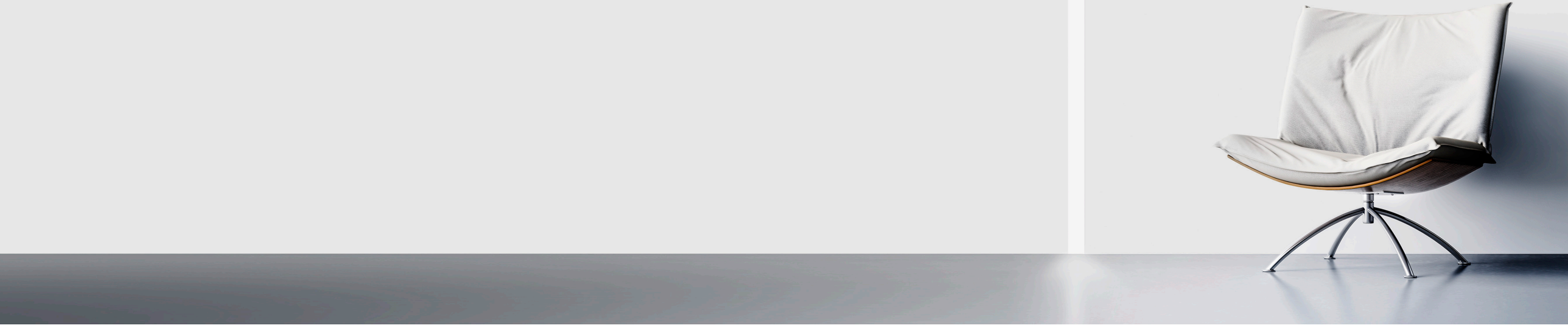

GENT

LINEAR LIGHTING

The **Gent Linear System** is a **versatile lighting solution** available in **surface-mounted, recessed**, and **suspended versions**, offering seamless integration into a wide range of architectural settings. With a **sleek, modern design** and finishes in **black and white**, Gent combines clean aesthetics with high performance—ideal for professional environments, retail spaces, and contemporary interiors requiring both **style and functionality**.

Gent

SURFACE - PENDANT APPLICATION







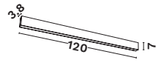

CODE	WATT	CCT	FLUX	DIMENSIONS (cm)	VOLTAGE	DIMMABLE
8254429 ○	40W	3000K	2480Lm	L 120 W 3.8 H 7	220-240Vac	On/Off Included
8254401 ○	40W	4000K	2613Lm	L 120 W 3.8 H 7	220-240Vac	
8254430 ●	40W	3000K	2480Lm	L 120 W 3.8 H 7	220-240Vac	
8254402 ●	40W	4000K	2613Lm	L 120 W 3.8 H 7	220-240Vac	











CODE	WATT	CCT	FLUX	DIMENSIONS (cm)	VOLTAGE	DIMMABLE
8254441 ○	20W	3000K	1250Lm	L 32.2 W 3.8 H 7	220-240Vac	On/Off Included
8254443 ○	20W	4000K	1380Lm	L 32.2 W 3.8 H 7	220-240Vac	
8254442 ●	20W	3000K	1250Lm	L 32.2 W 3.8 H 7	220-240Vac	
8254444 ●	20W	4000K	1380Lm	L 32.2 W 3.8 H 7	220-240Vac	







ACCESSORIES

	CODE	DESCRIPTION
	8254407 ○ 8254406 ●	End Cap
	8254425 ○	Connector for Two Linear Profiles
	8254410 B ● 8254410 W ○	Accessories for Pendant Application
	8254411 ○	Screws for Ceiling Application





LINA

LINEAR LIGHTING

Lina is a **modular linear lighting system** designed for maximum versatility, offering **unlimited configuration possibilities** to suit a wide range of applications. Available in **suspended**, **recessed**, and **surface-mounted versions**, Lina comes in both **prismatic diffuser** and **COB optic** options for tailored light distribution. The **smart version** features **adjustable suspension** and an integrated **motion sensor**, combining intelligent functionality with a sleek, architectural design—ideal for modern workspaces, retail, and public environments.

Lina

SURFACE MOUNTED ACCESSORIES USAGE

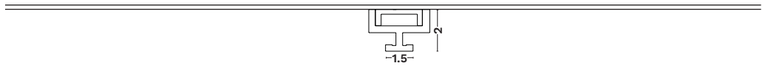

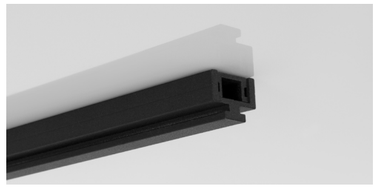

TRACKS & ACCESSORIES

	CODE		DESCRIPTION	DIMENSIONS (cm)
	9540110	●	26.5 cm	
	9540120	●	53 cm	
	9540130	●	119 cm	
	9540100	●	Cable	
	9988120	●	Connector	
	9540140	●	Corner	
	9988110	●	End Cap	
	9988100	●	Energy End Cap	

Lina

RECESS APPLICATION

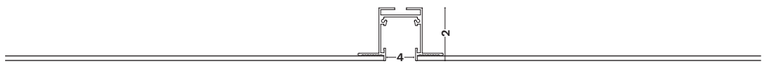

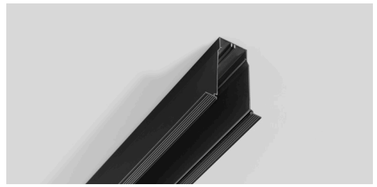

TRACKS & ACCESSORIES

	CODE		DESCRIPTION	DIMENSIONS (cm)
	9988200	●	Installation Rail with Cut-Out 4.2 cm	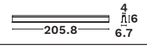
	9988204	●	Connection Bar	
	9988205	●	Connection Bar	
	9988206	●	Connection Bar	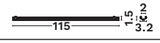
	9988208	●	Connector	
	9988201	●	H 90° Corner Connector	
	9988203	●	End Cap for Lights	
	9988202	●	End Cap for 9988200	
	9988207	●	Tool Kit for Removing Lamps for 9988200	

Lina

SUSPEND ACCESSORIES USAGE





TRACKS & ACCESSORIES

	CODE		DESCRIPTION	DIMENSIONS (cm)
	9540170	●	Used For Suspend Wire To Start Plug & Power	
	9540150	●	Used For Suspend Rod to Start Plug & Power Adjustable	
	9540180	●	Hanging Element	
	9540160	●	Hanging Element	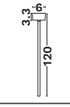
	9988120	●	Connector	
	9540140	●	Corner	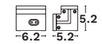
	9988110	●	End Cap	

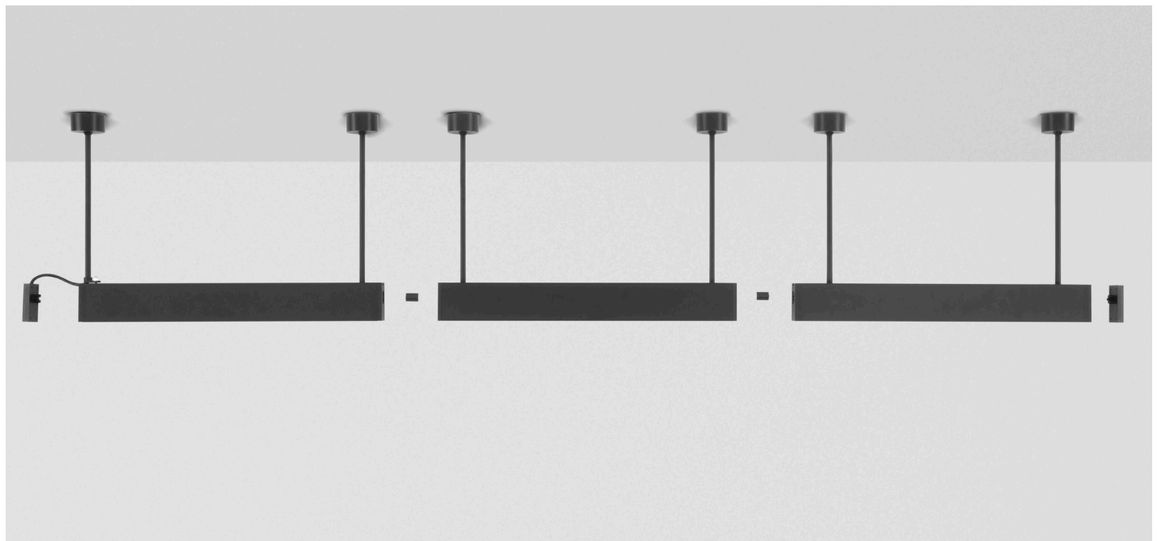



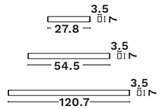



CODE	WATT	CCT	FLUX	DIMENSIONS (cm)	VOLTAGE	DIMMABLE
9970200 ●	10W	3000K	700Lm	L 27.8 W 3.5 H 7	220-240Vac	
9080150 ●	10W	4000K	700Lm	L 27.8 W 3.5 H 7	220-240Vac	
9970210 ●	20W	3000K	1400Lm	L 54.5 W 3.5 H 7	220-240Vac	On/Off Included
9080160 ●	20W	4000K	1400Lm	L 54.5 W 3.5 H 7	220-240Vac	
9970220 ●	40W	3000K	2800Lm	L 120.7 W 3.5 H 7	220-240Vac	
9080170 ●	40W	4000K	2800Lm	L 120.7 W 3.5 H 7	220-240Vac	









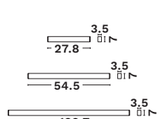



CODE	WATT	CCT	FLUX	DIMENSIONS (cm)	VOLTAGE	DIMMABLE
9970102 ●	10W	3000K	700Lm	L 27.8 W 3.5 H 7	220-240Vac	
9080120 ●	10W	4000K	700Lm	L 27.8 W 3.5 H 7	220-240Vac	
9970103 ●	20W	3000K	1400Lm	L 54.5 W 3.5 H 7	220-240Vac	
9080130 ●	20W	4000K	1400Lm	L 54.5 W 3.5 H 7	220-240Vac	On/Off Included
9970104 ●	40W	3000K	2800Lm	L 120.7 W 3.5 H 7	220-240Vac	
9080140 ●	40W	4000K	2800Lm	L 120.7 W 3.5 H 7	220-240Vac	







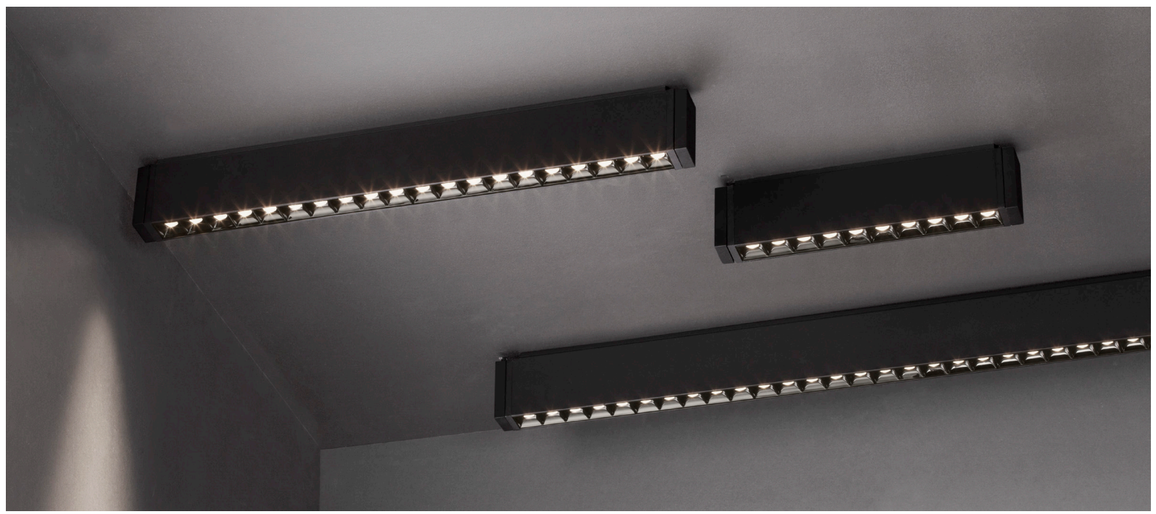

Lina
COMPACT

LIGHTING MODULES







CODE	WATT	CCT	FLUX	DIMENSIONS (cm)	VOLTAGE	DIMMABLE
9970100 ●	40W	3000K	2800Lm	L 120.7 W 3.5 H 100	220-240Vac	On/Off Included
9080100 ●	40W	4000K	2800Lm	L 120.7 W 3.5 H 100	220-240Vac	













CODE	WATT	CCT	FLUX	DIMENSIONS (cm)	VOLTAGE	DIMMABLE
9970101 ●	40W	3000K	2800Lm	L 120.7 W 3.5 H 100	220-240Vac	On/Off Included
9080110 ●	40W	4000K	2800Lm	L 120.7 W 3.5 H 100	220-240Vac	







ACCESSORIES

Hanging Element



9540160



Smart Lina







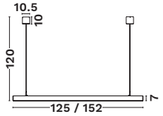

CODE	WATT	CCT	FLUX	DIMENSIONS (cm)	VOLTAGE	DIMMABLE
9063609 ●	16W	3000K	960Lm	L 125 W 3.5 H 120	220-240Vac	Motion Sensor
9063610 ●	16W	4000K	960Lm	L 125 W 3.5 H 120	220-240Vac	
9063611 ●	25W	3000K	1625Lm	L 152 W 3.5 H 120	220-240Vac	
9063612 ●	25W	4000K	1625Lm	L 152 W 3.5 H 120	220-240Vac	





ADJUSTABLE SUSPENSION FEATURE

The **adjustable suspension** feature allows for **easy and precise height adjustment** of the fixture during installation or at any time after, ensuring optimal positioning and alignment. This user-friendly mechanism adds flexibility and convenience, making it ideal for spaces where ceiling heights or lighting needs may vary.

GESTURE-CONTROLLED MOTION SENSOR

The system features a **gesture-controlled motion sensor** that allows users to **turn the light on or off with a simple wave of the hand.** This touch-free functionality enhances **user convenience**, making it ideal for modern interiors, workspaces, and environments where easy, contactless control is preferred.

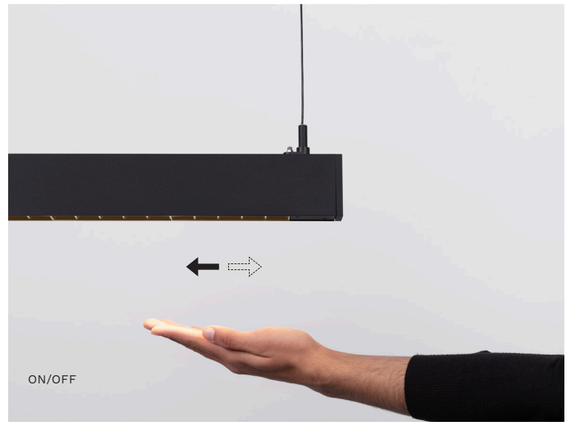



GESTURE-CONTROLLED DIMMING FUNCTION

The system includes a **gesture control dimming function**, allowing users to **adjust brightness levels with a smooth hand movement**. Simply wave to turn the light on or off, and hold your hand beneath the sensor to **gradually dim or brighten the light**. This intuitive, touch-free control offers a seamless and hygienic user experience—perfect for modern residential, office, or hospitality settings.

06

HIGH VOLTAGE TRACKS

Pages 380----393

Our **high voltage track** range (220–240V) is designed for **reliable, flexible, and scalable lighting solutions** in both residential and commercial settings. Available in **several versions**, these tracks support a wide variety of **spotlights and fixture types**, allowing for multi-circuit control in larger, more complex installations. With **durable construction, clean design,** and finishes in **black or white**, the range is ideal for applications that require **versatility, ease of installation**, and **long-term performance**.

4 WIRES Page 382-391
2 WIRES Page 392-393

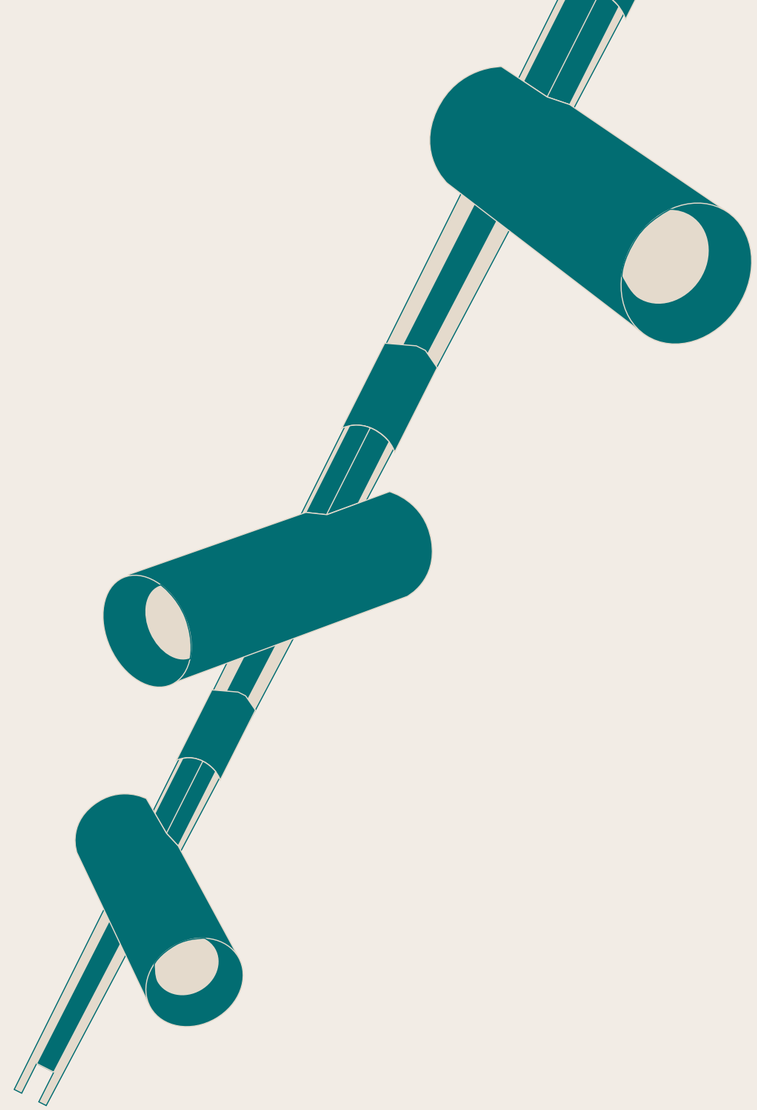

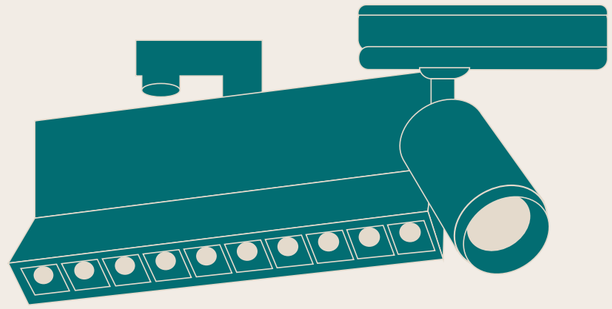



4 Wires & 2 Wires Track

HIGH VOLTAGE TRACKS

Our product range includes **two popular 220–240V AC track systems** tailored to different application needs. The **2-wire version** is ideal for **residential use**, offering simplicity and ease of installation, while the **4-wire version** is designed for **commercial projects**, supporting **three-circuit functionality** for greater control and flexibility. Both systems are available in **black and white finishes**, and support a **variety of wattages and fixture types**, making them suitable for a wide range of lighting layouts and design requirements.

4 Wires Track Rails

TRACKS & ACCESSORIES

	CODE		DESCRIPTION
	9193431	●	4 wires track rail 2 m
	9193421	○	
CONNECTORS	9193434	●	Power Feed 220-250V 16A
	9193424	○	
	9193432	●	Internal Linear Connector
	9193422	○	
POWER FEED OPTIONS	9193435	●	Middle Power Supply Connector 16A
	9193425	○	
	9193437	●	L Power Supply Connector 16A
	9193427	○	
	9193436	●	T Power Supply Connector 16A
	9193426	○	
	9193433	●	End Cap
	9193423	○	
SUSPENSION ACCESSORIES	9193457	●	Suspension Mount (18cm)
	9193447	○	
	9193439	●	Suspension Kit 2m Wire
	9193429	○	
	9193458	●	Suspension Kit 2m Wire
	9193448	○	

Lavish

PRO

- CRI 97
- Dip switch adaptor









CODE		WATT	CCT	FLUX	DIMENSIONS (cm)	VOLTAGE	DIMMABLE
9123141	●	20W	3000K	1400Lm	D 6 H 12	220-240Vac	On/Off Included
9123142	○	20W	3000K	1400Lm	D 6 H 12	220-240Vac	

IP20 · 5 YEARS · >50.000 HOURS · IK03 · Aluminium · CRI >98 · 24° · UGR <15 · DRIVER INCLUDED

Kors

PRO

- Adj. Beam Angle 15°-36°







CODE		WATT	CCT	FLUX	DIMENSIONS (cm)	VOLTAGE	DIMMABLE
9913071	○	20W	3000K	1055Lm	D 6 H 17	220-240Vac	On/Off Included
9913072	●	20W	3000K	1055Lm	D 6 H 17	220-240Vac	
9913073	○	38W	3000K	3374Lm	D 8.5 H 18	220-240Vac	
9913074	●	38W	3000K	3374Lm	D 8.5 H 18	220-240Vac	

IP20 · 5 YEARS · >50.000 HOURS · IK03 · Aluminium · CRI >90 · 15°-36° · UGR <15 · DRIVER INCLUDED

Monvel

PRO

- Adj. Beam Angle 15°-36°







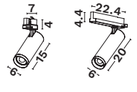

CODE		WATT	CCT	FLUX	DIMENSIONS (cm)	VOLTAGE	DIMMABLE
9118151	○	15W	3000K	943Lm	D 6 H 15	220-240Vac	On/Off Included
9118152	●	15W	3000K	943Lm	D 6 H 15	220-240Vac	
9062301	○	30W	3000K	2298Lm	D 6 H 20	220-240Vac	
9062302	●	30W	3000K	2298Lm	D 6 H 20	220-240Vac	

IP20 · 5 YEARS · >50.000 HOURS · IK03 · Aluminium · CRI >90 · 15°-36° · UGR <15 · DRIVER INCLUDED

West
PRO





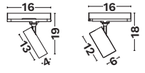

CODE	WATT	CCT	FLUX	DIMENSIONS (cm)	VOLTAGE	DIMMABLE
9011941 ○	10W	3000K	515Lm	D 4 H 13	220-240Vac	On/Off Included
9011942 ●	10W	3000K	515Lm	D 4 H 13	220-240Vac	
9011951 ○	20W	3000K	1522Lm	D 6 H 12	220-240Vac	
9011952 ●	20W	3000K	1522Lm	D 6 H 12	220-240Vac	

IP20 · 5 YEARS · >50.000 HOURS · IK03 · Aluminium · CRI >90 · 36° · UGR <13 · DRIVER INCLUDED

Herm
ESSENTIAL







CODE	WATT	CCT	FLUX	DIMENSIONS (cm)	VOLTAGE	DIMMABLE
7770407 ○	12W	3000K	886Lm	D 6.1 H 15.5	220-240Vac	On/Off Included
8770411 ○	12W	4000K	886Lm	D 6.1 H 15.5	220-240Vac	
7770408 ●	12W	3000K	886Lm	D 6.1 H 15.5	220-240Vac	
8770412 ●	12W	4000K	886Lm	D 6.1 H 15.5	220-240Vac	

IP20 · 5 YEARS · >50.000 HOURS · IK03 · Aluminium · CRI >80 · 36° · UGR <13 · DRIVER INCLUDED

Eurika
ESSENTIAL





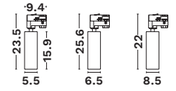

CODE	WATT	CCT	FLUX	DIMENSIONS (cm)	VOLTAGE	DIMMABLE
9070156 ●	10W	3000K	647Lm	D 5.5 H 23.5	220-240Vac	On/Off Included
9580629 ●	10W	4000K	710Lm	D 5.5 H 23.5	220-240Vac	
9070159 ○	10W	3000K	647Lm	D 5.5 H 23.5	220-240Vac	
9580632 ○	10W	4000K	710Lm	D 5.5 H 23.5	220-240Vac	
9070157 ●	20W	3000K	1371Lm	D 6.5 H 25.6	220-240Vac	
9580630 ●	20W	4000K	1428Lm	D 6.5 H 25.6	220-240Vac	
9070160 ○	20W	3000K	1371Lm	D 6.5 H 25.6	220-240Vac	
9580633 ○	20W	4000K	1428Lm	D 6.5 H 25.6	220-240Vac	
9070158 ●	30W	3000K	2255Lm	D 8.5 H 22	220-240Vac	
9580631 ●	30W	4000K	2348Lm	D 8.5 H 22	220-240Vac	
9070161 ○	30W	3000K	2255Lm	D 8.5 H 22	220-240Vac	
9580634 ○	30W	4000K	2348Lm	D 8.5 H 22	220-240Vac	

IP20 · 5 YEARS · >50.000 HOURS · IK03 · Aluminium · CRI >90 · 24° · UGR <16 · DRIVER INCLUDED

Wang
PRO







CODE	WATT	CCT	FLUX	DIMENSIONS (cm)	VOLTAGE	DIMMABLE
9123132 ○	12W	3000K	778Lm	D 4 H 19	220-240Vac	On/Off Included
9123131 ●	12W	3000K	778Lm	D 4 H 19	220-240Vac	

IP20 · 5 YEARS · >50.000 HOURS · IK03 · Aluminium · CRI >80 · 25° · UGR <15 · DRIVER INCLUDED

Kamala
ESSENTIAL







CODE	WATT	CCT	FLUX	DIMENSIONS (cm)	VOLTAGE	DIMMABLE
9070136 ○	15W	3000K	1044Lm	L 27.5 W 3.9 H 18.5	220-240Vac	On/Off Included
9070135 ●	15W	3000K	1044Lm	L 27.5 W 3.9 H 18.5	220-240Vac	

IP20 · 5 YEARS · >50.000 HOURS · IK03 · Aluminium · CRI >80 · 30° · UGR <16 · DRIVER INCLUDED

Roler
PRO

- Dip Switch

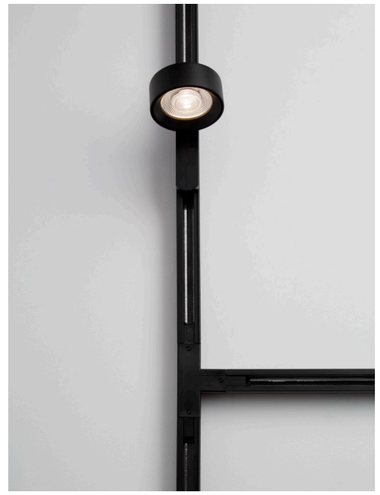





CODE	WATT	CCT	FLUX	DIMENSIONS (cm)	VOLTAGE	DIMMABLE
9011861 ○	20W	3000K	1826Lm	D 9.5 W 4.2	220-240Vac	On/Off Included
9011862 ●	20W	3000K	1826Lm	D 9.5 W 4.2	220-240Vac	

IP20 · 5 YEARS · >50.000 HOURS · IK03 · Aluminium · CRI >90 · 36° · UGR <13 · DRIVER INCLUDED





CODE	WATT	CCT	FLUX	DIMENSIONS (cm)	VOLTAGE	DIMMABLE
9011871 ○	20W	3000K	1474Lm	L 9.5 W 4.2 H 9.5	220-240Vac	On/Off Included
9011872 ●	20W	3000K	1474Lm	L 9.5 W 4.2 H 9.5	220-240Vac	

IP20 · 5 YEARS · >50.000 HOURS · IK03 · Aluminium · CRI >90 · 36° · UGR <13 · DRIVER INCLUDED







Paris

CODE
9011851 ○ 9011852 ●

DIMENSIONS (cm)
D 5.6 H 10

WATT
Max 10W

VOLTAGE
220-240Vac









Pongo

CODE
9113231 ○ 9460985 ●

DIMENSIONS (cm)
D 5.4 H 13

WATT
Max 10W

VOLTAGE
220-240Vac









CODE
9460980 ●

DIMENSIONS (cm)
D 5.6 H 9.5

WATT
35W

VOLTAGE
220-240Vac









CODE
9010219 ●

DIMENSIONS (cm)
D 5.4 H 64.3

WATT
35W

VOLTAGE
220-240Vac









Thomas

CODE
9030430 ●

DIMENSIONS (cm)
D 11.9 W 3.2 H 17

WATT
35W

VOLTAGE
220-240Vac







2 Wires Track Rails

TRACKS & ACCESSORIES

	CODE		DESCRIPTION
	9193454	●	2 Wires Track Rail 2m, 16A (End cap & Power Connector Included)
	9193444	○	
	9193455	●	Internal Linear Connector
	9193445	○	
	9193456	●	L Connector
	9193446	○	



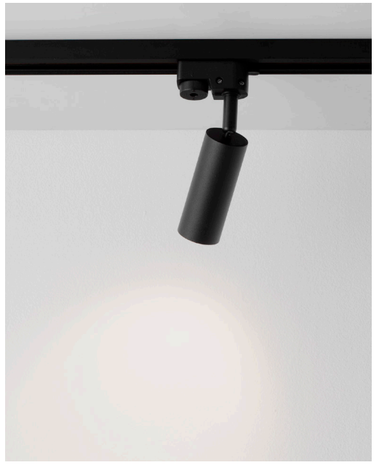





Flix

CODE
9011455 ○ 9011454 ●

DIMENSIONS (cm)
D 4 H 10

WATT
Max 10W

VOLTAGE
220-240Vac









Sint

CODE
9712001 ○ 9712002 ●

DIMENSIONS (cm)
D 6 H 10.5

WATT
Max 10W

VOLTAGE
220-240Vac









Diss

CODE
8008801 ○ 8008802 ●

DIMENSIONS (cm)
D 6 H 10

WATT
Max 10W

VOLTAGE
220-240Vac



07

FLOOR LAMPS

Pages 394----401

Our **floor lamp range** offers a selection of **linear floor lamps** and **photobiological-type fixtures**, combining functionality with modern design. Available in **black or white finishes**, the range includes models with **asymmetric lenses** for directional lighting or **prismatic diffusers** for uniform light distribution. Many options feature **integrated motion sensors** for energy-efficient, hands-free operation—making them ideal for offices, workspaces, or residential environments that demand both **performance and style**.

BIOLIGHT Page 396-397
READER Page 398-399, 401
GAL Page 400

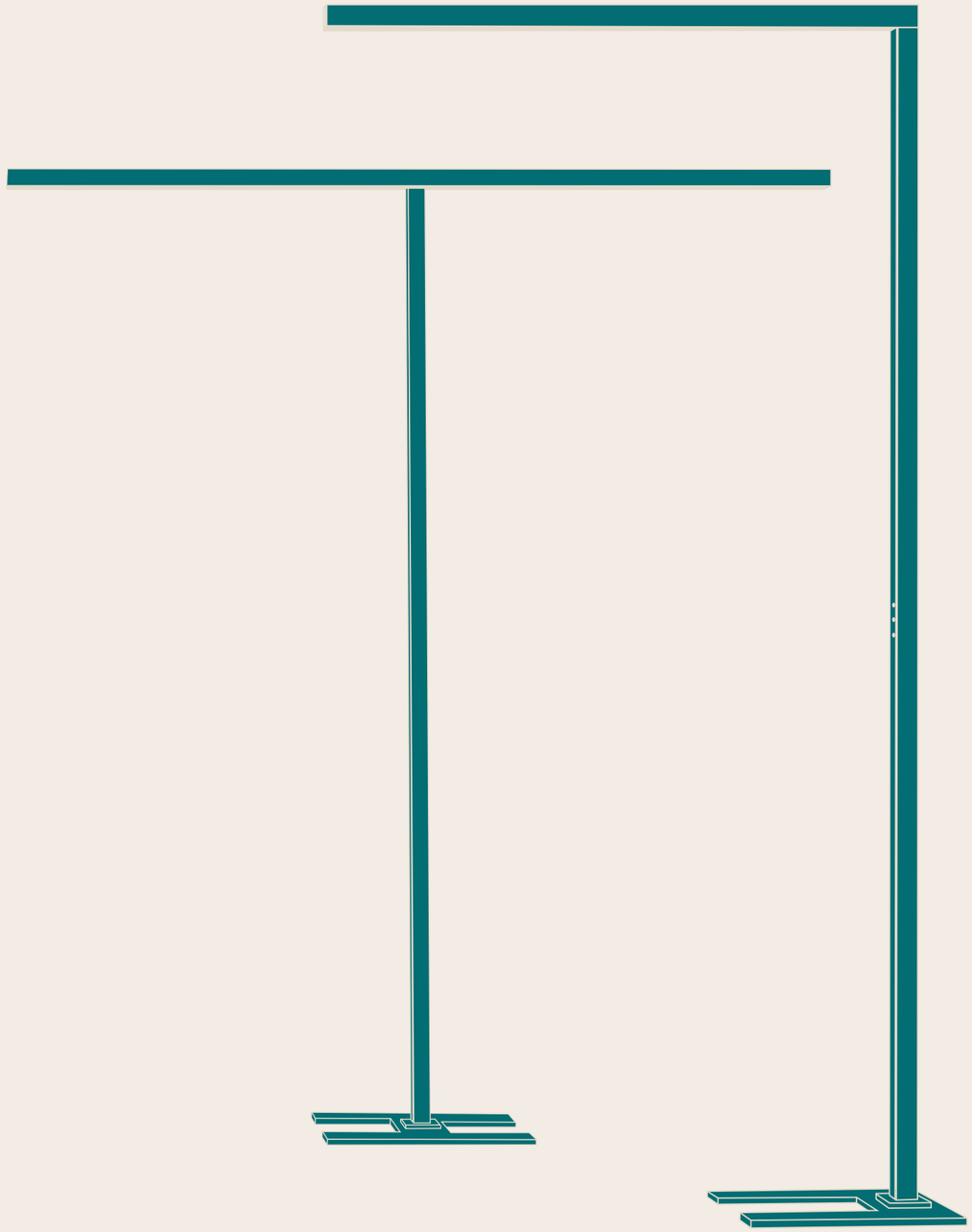

Biolight
PRO







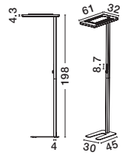

CODE	WATT	CCT	FLUX	DIMENSIONS (cm)	VOLTAGE	DIMMABLE
9416978 ○	77W	4000K	2958Lm	L 32 W 61 H 198	220-240Vac	Knob Switch Motion & Light Sensor Auto Dimming

IP20 · 5 YEARS · >50.000 HOURS · IK03 · Aluminium · CRI >98 · STEP <3 · 120° · UGR <16 · DRIVER INCLUDED

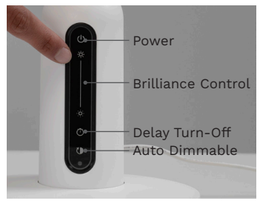







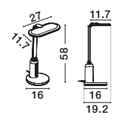

CODE	WATT	CCT	FLUX	DIMENSIONS (cm)	VOLTAGE	DIMMABLE
9416977 ○	19W	4000K	999Lm	L 27 W 16 H 58	220-240Vac	Auto Dimming

IP20 · 5 YEARS · >50.000 HOURS · IK03 · Plastic · CRI >95 · STEP <3 · 120° · UGR <17 · DRIVER INCLUDED





KNOB SWITCH

The knob switch allows easy dimming of the light, adjusting brightness smoothly between 10% to 100%. Simply turn the knob clockwise to increase brightness or counterclockwise to dim the light to your desired level. This intuitive control provides customizable lighting for any setting, from soft ambient glow to full illumination.

MOTION SENSOR

BIOLIGHT features a built-in motion sensor with a 2-meter range, automatically turning on when movement is detected and switching off after 5 minutes of inactivity. This smart function enhances energy efficiency and convenience, ensuring handsfree operation while preventing unnecessary power consumption. Perfect for homes and offices, it provides seamless, automated lighting for any space.





AUTO-DIMMING FUNCTION

Equipped with an advanced light sensor, this lamp automatically adjusts its brightness based on the surrounding light levels, ensuring optimal illumination at all times. Whether you're reading in a dimly lit room or working in a space flooded with natural light, the lamp intuitively dims or brightens to maintain a comfortable and energy-efficient ambiance. Its sleek and modern design complements any interior, while the intuitive automation enhances convenience, eliminating the need for manual adjustments. Perfect for home or office use, the BIOLIGHT provides the perfect balance of functionality, style, and energy savings.



Reader
PRO



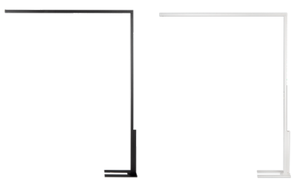

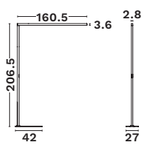

CODE	WATT	CCT	FLUX	DIMENSIONS (cm)	VOLTAGE	DIMMABLE
9060291 ●	60W	4000K	6900Lm	L 160.5 W 2.8 H 206.5	220-240Vac	Motion Sensor Auto Dimming
9060292 ○	60W	4000K	6900Lm	L 160.5 W 2.8 H 206.5	220-240Vac	

IP20 · 5 YEARS · >50.000 HOURS · IK03 · Aluminium · CRI >80 · STEP <3 · DOWN 40° · UP 60° · DRIVER INCLUDED





UP & DOWN

Indirect light are designed to provide a **soft, ambient glow** by directing light upward, creating a comfortable and glare-free atmosphere.

MOTION SENSOR & AUTO BRIGHT ADJUSTMENT

Our advanced **floor lamp** combines smart functionality with sleek design, featuring an integrated **motion sensor** and **auto-brightness adjustment** based on ambient light levels for optimal energy efficiency and user comfort. It allows you to **control direct and indirect lighting separately**, with independent **on/off and dimming functions**—providing customizable illumination tailored to your needs throughout the day. Ideal for modern offices, hospitality, and residential spaces.



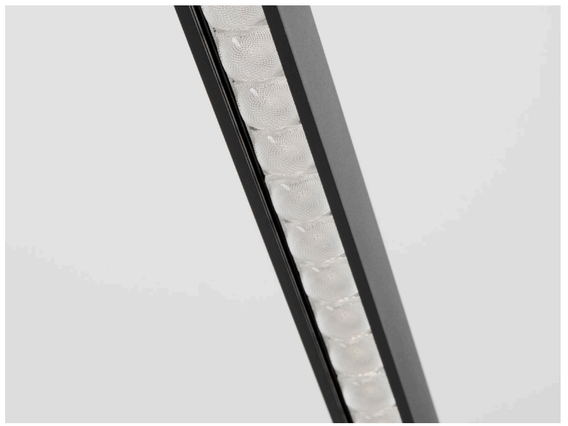

ASYMETRIC LENSES

This **floor lamp** is designed with **asymmetric lenses**, delivering **precise, focused illumination** across multiple **workstations** without creating glare or light spill. Ideal for shared office environments, its asymmetric optics direct the light exactly where it's needed—enhancing **visual comfort** and **task efficiency** while maintaining a clean, unobtrusive appearance.



Gal

ESSENTIAL



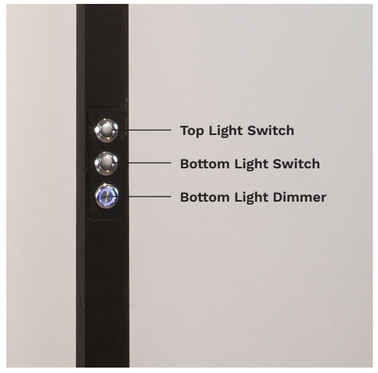

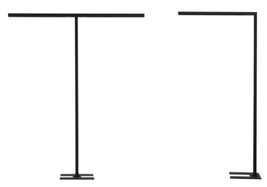

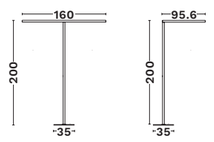

CODE	WATT	CCT	FLUX	DIMENSIONS (cm)	VOLTAGE	DIMMABLE
9008815 ●	Up:45W, Down: 15W	3000K	Up:4050Lm, Down:494Lm	L 160 W 3.5 H 200	220-240Vac	Touch Dimmable
9008801 ●	Up:30W, Down: 10W	3000K	Up:2700Lm, Down:900Lm	L 95.6 W 3.5 H 200	220-240Vac	

IP20 · 5 YEARS · >50.000 HOURS · IK04 · Aluminium · CRI >90 · 120° · UGR <16 · DRIVER INCLUDED



Reader

ESSENTIAL





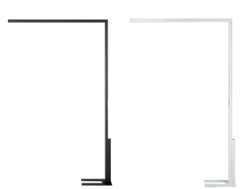

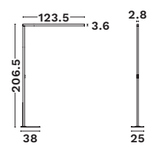

CODE	WATT	CCT	FLUX	DIMENSIONS (cm)	VOLTAGE	DIMMABLE
9060289 ●	51W	4000K	5520Lm	L 123.5 W 2.8 H 206.5	220-240Vac	-
9060290 ○	51W	4000K	5520Lm	L 123.5 W 2.8 H 206.5	220-240Vac	

IP20 · 5 YEARS · >50.000 HOURS · IK03 · Aluminium · CRI >80 · STEP <3 · DOWN 40° · UP 60° · DRIVER INCLUDED

08

STEPLIGHTS

Pages 402----421

Our **steplight range** offers a wide variety of options in **different materials**, **shapes**, and **sizes** to suit any architectural style or functional requirement. From **round and square designs** to **rectangular and linear forms**, these fixtures are available in **aluminum, stainless steel, and polycarbonate**, ensuring durability and visual harmony in both **indoor and outdoor applications**. Designed for **safety, comfort,** and **aesthetic appeal**, our steplights provide effective low-level illumination for stairs, corridors, and pathways.

STEP LIGHTS	Page 404-411
GYPSUM	Page 412-417
INGROUND	Page 418-421

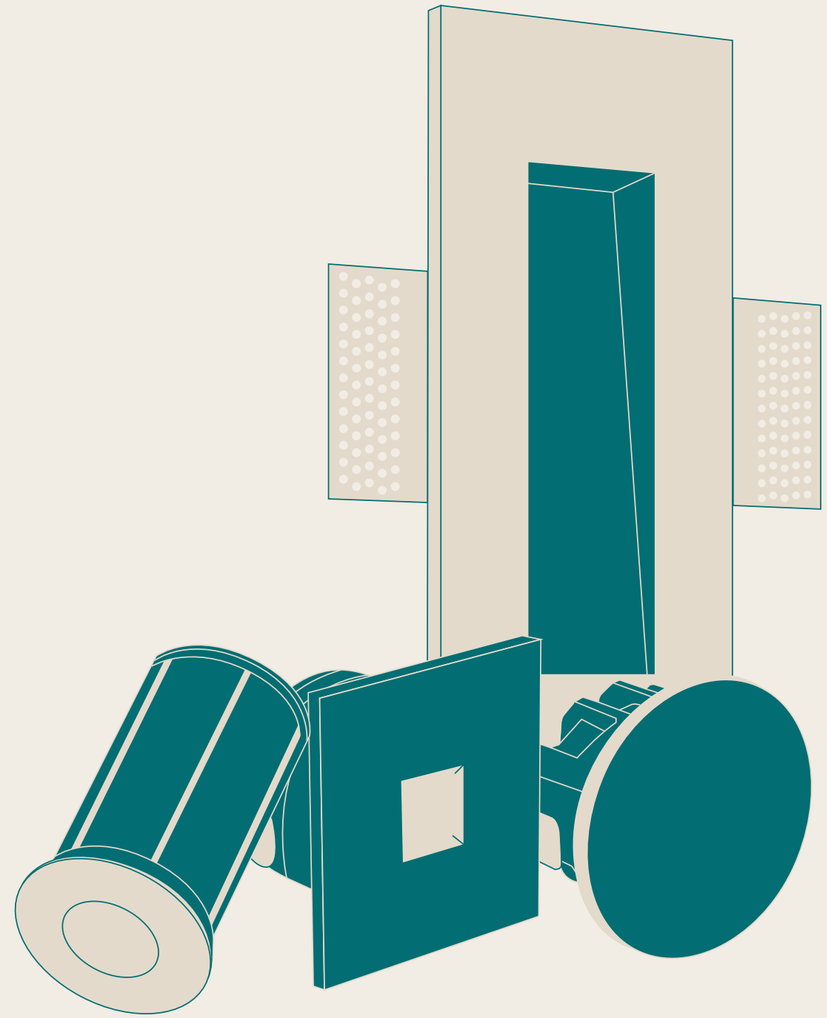

STEPLIGHTS

Our **steplight range** is available in two distinct series—**PRO** and **Essential**—to cover a wide spectrum of project needs. The **PRO series** offers **high-performance solutions** with advanced optics, premium materials, and superior durability, ideal for demanding commercial or architectural applications. The **Essential series** provides **cost-effective options** without compromising on quality, making it perfect for residential or standard-use projects. Both series include a variety of **shapes**, **sizes**, and **materials**, ensuring the right solution for every application.

Bang
PRO









CODE	WATT	CCT	FLUX	DIMENSIONS (cm)	VOLTAGE	IOUT	DRIVER
8038401 ○	1W	3000K	60Lm	D 3.7 W 5.3	3Vdc	350 mA	On/Off 9020170



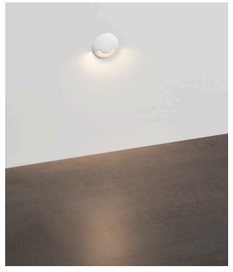





CODE	WATT	CCT	FLUX	DIMENSIONS (cm)	VOLTAGE	IOUT	DRIVER
8039001 ○	1W	3000K	60Lm	D 3.7 W 5.3	3Vdc	350 mA	On/Off 9020170









CODE	WATT	CCT	FLUX	DIMENSIONS (cm)	VOLTAGE	IOUT	DRIVER
8038801 ○	1W	3000K	60Lm	D 3.7 W 5.3	3Vdc	350 mA	On/Off 9020170



Passaggio
PRO







CODE	WATT	CCT	FLUX	DIMENSIONS (cm)	VOLTAGE	IOUT	DRIVER
8090801 ○	1W	3000K	70Lm	L 3.7 W 2.2 H 3.7	3Vdc	350 mA	On/Off 9020170
9045418 ●	1W	3000K	70Lm	L 3.7 W 2.2 H 3.7	3Vdc	350 mA	

IP54 · 5 YEARS · >50.000 HOURS · IK08 · Aluminium · CRI >85 · 3.2 cm · DRIVER EXCLUDED

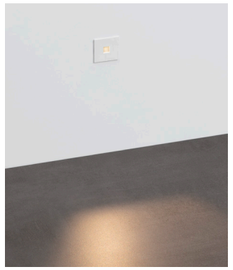





CODE	WATT	CCT	FLUX	DIMENSIONS (cm)	VOLTAGE	IOUT	DRIVER
9045514 ○	1W	3000K	70Lm	L 3.7 W 2.2 H 3.7	3Vdc	350 mA	On/Off 9020170

IP54 · 5 YEARS · >50.000 HOURS · IK08 · Aluminium · CRI >85 · 3.2 cm · DRIVER EXCLUDED





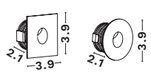

CODE	WATT	CCT	FLUX	DIMENSIONS (cm)	VOLTAGE	IOUT	DRIVER
8058001 ○	1W	3000K	70Lm	L 3.9 W 2.1 H 3.9	3Vdc	350 mA	On/Off 9020170
9031616 ○	1W	3000K	70Lm	D 3.9 W 2.1	3Vdc	350 mA	

IP54 · 5 YEARS · >50.000 HOURS · IK08 · Aluminium · CRI >85 · 3.2 cm · DRIVER EXCLUDED

Natal
PRO



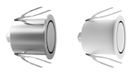



CODE	WATT	CCT	FLUX	DIMENSIONS (cm)	VOLTAGE	IOUT	DRIVER
6800201 ●	3W	3000K	5Lm	D 4.4 W 4.3	220-240Vac	-	On/Off Included
6800202 ○	3W	3000K	5Lm	D 4.4 W 4.3	220-240Vac	-	

IP20 · 5 YEARS · >50.000 HOURS · IK08 · Aluminium · CRI >80 · 4 cm · DRIVER INCLUDED

Atrium
ESSENTIAL

OPTIONAL ACCESSORIES
BOX FOR STEPLIGHTS



9844049







CODE	WATT	CCT	FLUX	DIMENSIONS (cm)	VOLTAGE	IOUT	DRIVER
9232243 ○	3W	3000K	41Lm	L 4.2 W 2.6 H 4.2	220-240Vac	-	On/Off Included Dali 9844145

IP20 · 2 YEARS · >20.000 HOURS · IK03 · Aluminium · CRI >80 · STEP <4 · 60° · 3.5 cm · DRIVER INCLUDED · DALI

Atrium
ESSENTIAL

OPTIONAL ACCESSORIES
BOX FOR STEPLIGHTS



9844049

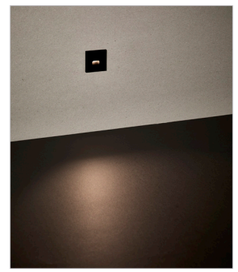





CODE	WATT	CCT	FLUX	DIMENSIONS (cm)	VOLTAGE	IOUT	DRIVER
9844037 ○	3W	2700K	40Lm	L 4.2 W 2.6 H 4.2	220-240Vac	-	On/Off Included Dali 9844145
9844038 ●	3W	2700K	28Lm	L 4.2 W 2.6 H 4.2	220-240Vac	-	

IP20 · 2 YEARS · >20.000 HOURS · IK03 · Aluminium · CRI >80 · 60° · 3.5 cm · DRIVER INCLUDED · DALI

Atrium
ESSENTIAL

OPTIONAL ACCESSORIES
BOX FOR STEPLIGHTS







CODE	WATT	CCT	FLUX	DIMENSIONS (cm)	VOLTAGE	IOUT	DRIVER
9844039 ○	3W	2700K	42Lm	L 4.2 W 2.6 H 4.2	220-240Vac	-	On/Off Included Dali 9844145
9844040 ●	3W	2700K	42Lm	L 4.2 W 2.6 H 4.2	220-240Vac	-	

IP20 · 2 YEARS · >20.000 HOURS · IK03 · Aluminium · CRI >80 · 80° · 3.5 cm · DRIVER INCLUDED · DALI

OPTIONAL ACCESSORIES
BOX FOR STEPLIGHTS





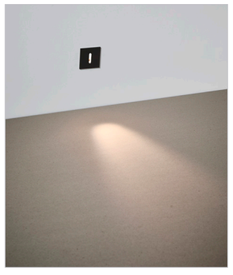

CODE	WATT	CCT	FLUX	DIMENSIONS (cm)	VOLTAGE	IOUT	DRIVER
9844041 ○	3W	2700K	41Lm	L 4.2 W 2.6 H 4.2	220-240Vac	-	On/Off Included Dali 9844145
9844042 ●	3W	2700K	33Lm	L 4.2 W 2.6 H 4.2	220-240Vac	-	

IP20 · 2 YEARS · >20.000 HOURS · IK03 · Aluminium · CRI >80 · 60° WIDE · 3.5 cm · DRIVER INCLUDED · DALI

OPTIONAL ACCESSORIES
BOX FOR STEPLIGHTS





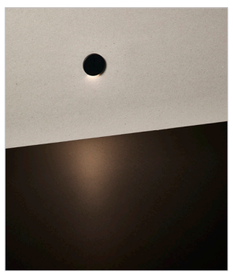

CODE	WATT	CCT	FLUX	DIMENSIONS (cm)	VOLTAGE	IOUT	DRIVER
9844043 ○	3W	2700K	5Lm	D 4.2 W 2.6	220-240Vac	-	On/Off Included Dali 9844145
9844044 ●	3W	2700K	5Lm	D 4.2 W 2.6	220-240Vac	-	

IP20 · 2 YEARS · >20.000 HOURS · IK03 · Aluminium · CRI >80 · 90° · 3.5 cm · DRIVER INCLUDED · DALI

OPTIONAL ACCESSORIES
BOX FOR STEPLIGHTS







CODE	WATT	CCT	FLUX	DIMENSIONS (cm)	VOLTAGE	IOUT	DRIVER
9844045 ○	3W	2700K	59Lm	D 4.2 W 2.6	220-240Vac	-	On/Off Included Dali 9844145
9844046 ●	3W	2700K	41Lm	D 4.2 W 2.6	220-240Vac	-	

IP20 · 2 YEARS · >20.000 HOURS · IK03 · Aluminium · CRI >80 · 70° · 3.5 cm · DRIVER INCLUDED · DALI

OPTIONAL ACCESSORIES
BOX FOR STEPLIGHTS







CODE	WATT	CCT	FLUX	DIMENSIONS (cm)	VOLTAGE	IOUT	DRIVER
9844047 ○	3W	2700K	20Lm	D 4.2 W 2.6	220-240Vac	-	On/Off Included Dali 9844145
9844048 ●	3W	2700K	20Lm	D 4.2 W 2.6	220-240Vac	-	

IP20 · 2 YEARS · >20.000 HOURS · IK03 · Aluminium · CRI >80 · 360° · 3.5 cm · DRIVER INCLUDED · DALI

OPTIONAL ACCESSORIES
BOX FOR STEPLIGHTS







CODE	WATT	CCT	FLUX	DIMENSIONS (cm)	VOLTAGE	IOUT	DRIVER
9232242 ○	3W	3000K	33Lm	D 4.2 W 2.6	220-240Vac	-	On/Off Included Dali 9844145

IP20 · 2 YEARS · >20.000 HOURS · IK03 · Aluminium · CRI >80 · 60° · 3.5 cm · DRIVER INCLUDED · DALI

Cirocco
ESSENTIAL







CODE	WATT	CCT	FLUX	DIMENSIONS (cm)	VOLTAGE	IOUT	DRIVER
9600217 ○	1W	3000K	20Lm	L 14.2 W 4.5 H 17	220-240Vac	-	On/Off 9889134



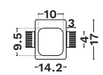



CODE	WATT	CCT	FLUX	VOLTAGE
6600801 ○	1W	3000K	20Lm	220-240Vac

OPTIONAL ACCESSORIES



CODE	DESCRIPTION
9889134	Driver 2 Watt Waiberlon, Input: 220-240Vac 50/60Hz Output: 3-4Vdc, 350mA Not Dimmable

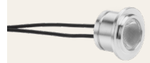

CODE	WATT	CCT	FLUX	VOLTAGE
9879100	1W	2700K	20Lm	3Vdc
9879999	1W	3000K	20Lm	3Vdc

Eurona
ESSENTIAL







LED VERSION

CODE	WATT	CCT	FLUX	DIMENSIONS (cm)	VOLTAGE	DRIVER
9879389 ○	1W	3000K	20Lm	L 8 W 4.8 H 16.5	220-240Vac	On/Off Included

GU VERSION

CODE	WATT	DIMENSIONS (cm)	VOLTAGE
9879388 ○	Max 10W	L 8 W 4.8 H 16.5	12Vdc







CODE	WATT	DIMENSIONS (cm)	VOLTAGE
66018101 ○	Max 10W	L 8 W 4.8 H 17	12Vdc







LED VERSION

CODE	WATT	CCT	FLUX	DIMENSIONS (cm)	VOLTAGE	DRIVER
9879391 ○	1W	3000K	20Lm	L 10.7 W 5 H 24.5	220-240Vac	On/Off Included

GU VERSION

CODE	WATT	DIMENSIONS (cm)	VOLTAGE
9879390 ○	Max 10W	L 10.7 W 5 H 24.5	12Vdc







LED VERSION

CODE	WATT	CCT	FLUX	DIMENSIONS (cm)	VOLTAGE	DRIVER
7600601 ○	1W	3000K	20Lm	L 10.8 W 5.3 H 24.5	220-240Vac	On/Off 9889134

GU VERSION

CODE	WATT	DIMENSIONS (cm)	VOLTAGE
5600601 ○	Max 10W	L 10.8 W 5.3 H 24.5	12Vdc

Cirocco
ESSENTIAL





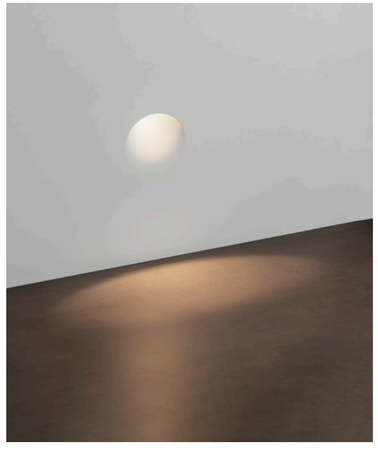

CODE	WATT	DIMENSIONS (cm)	VOLTAGE
9602615 ○	Max 10W	L 21 W 8 H 25	220-240Vac

GU10 · IP20 · 5 YEARS · Gypsum · 9x9 cm



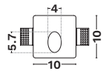



CODE	WATT	CCT	FLUX	DIMENSIONS (cm)	VOLTAGE	IOUT	DRIVER
9879106 ○	1W	3000K	20Lm	L 10 W 4.7 H 10	220-240Vac	-	On/Off Included

IP20 · 2 YEARS · >20.000 HOURS · IK03 · Gypsum · 10.3x10.3 cm · DRIVER INCLUDED



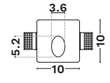

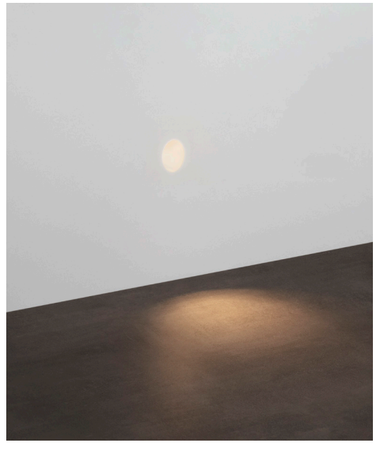

CODE	WATT	CCT	FLUX	DIMENSIONS (cm)	VOLTAGE	IOUT	DRIVER
61886001 ○	1W	3000K	20Lm	L 10 W 4.7 H 10	220-240Vac	-	On/Off 9889134

IP20 · 2 YEARS · >20.000 HOURS · IK03 · Gypsum · 10.3x10.3 cm · DRIVER EXCLUDED





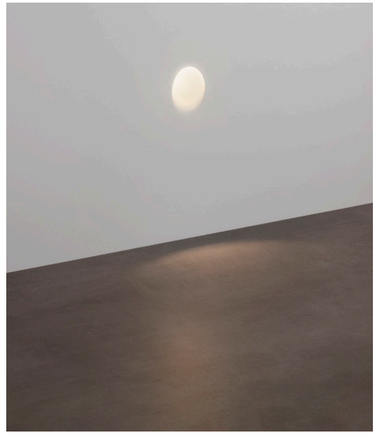

CODE	WATT	CCT	FLUX	DIMENSIONS (cm)	VOLTAGE	IOUT	DRIVER
9188626 ○	1W	3000K	20Lm	L 12 W 5.5 H 18	220-240Vac	-	On/Off 9889134

IP20 · 2 YEARS · >20.000 HOURS · IK03 · Gypsum · 12.3x18.3 cm · DRIVER EXCLUDED

Bang
PRO



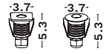



CODE	WATT	CCT	FLUX	DIMENSIONS (cm)	VOLTAGE	IOUT	DRIVER
9019213	1W	3000K	60Lm	D 3.7 H 5.3	3Vdc	350 mA	On/Off 9020170
9019212	1W	3000K	60Lm	D 3.7 H 5.3	3Vdc	350 mA	







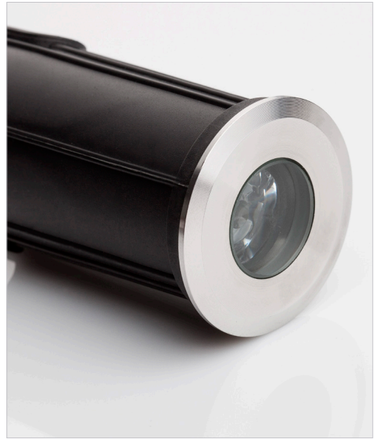

CODE	WATT	CCT	FLUX	DIMENSIONS (cm)	VOLTAGE	IOUT	DRIVER
9203113	1W	3000K	60Lm	D 4.2 H 9	220-240Vac	-	On/Off Included









CODE	WATT	CCT	FLUX	DIMENSIONS (cm)	VOLTAGE	IOUT	DRIVER
9203111	1W	3000K	60Lm	D 4.2 H 9	220-240Vac	-	On/Off Included







CODE	WATT	CCT	FLUX	DIMENSIONS (cm)	VOLTAGE	IOUT	DRIVER
9203112	1W	3000K	60Lm	D 4.2 H 9	220-240Vac	-	On/Off Included



Geli
PRO

- SS316



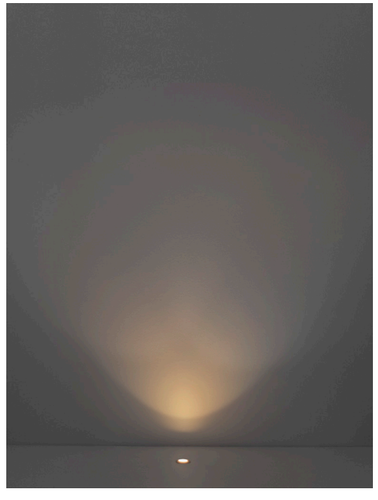





CODE	WATT	CCT	FLUX	DIMENSIONS (cm)	VOLTAGE	DRIVER
9203114	1W	3000K	9Lm	D 3 H 5.2	24Vdc	On/Off Included

IP68 · 5 YEARS · >50.000 HOURS · IK08 · Stainless steel 316 · 100° · 2.7 cm · DRIVER INCLUDED

Codi
PRO

- SS316



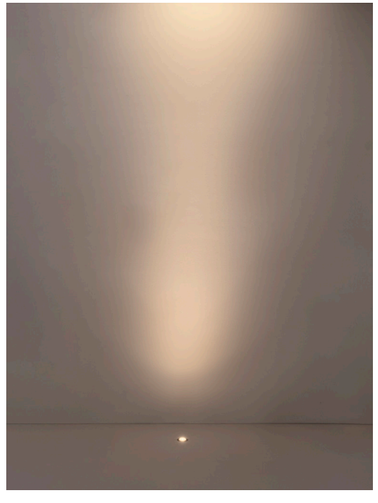





CODE	WATT	CCT	FLUX	DIMENSIONS (cm)	VOLTAGE	DRIVER
9203116	3W	3000K	147Lm	D 6.2 H 9	110-240Vac	On/Off Included

IP68 · 5 YEARS · >50.000 HOURS · IK08 · Stainless steel 316 · 15° · 5.7 cm · DRIVER INCLUDED

*For all outdoor product connections, the use of IP68-rated connectors is highly recommended to ensure proper protection against moisture and dust.
Failure to use IP68 connectors may void the product warranty due to improper installation practices. See page 524

Kem
PRO

- SS316
- IP68



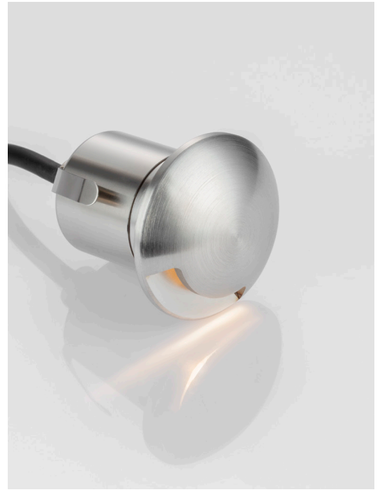





CODE	WATT	CCT	FLUX	DIMENSIONS (cm)	VOLTAGE	DRIVER
9203117	2W	3000K	7Lm	D 6.2 H 11	110-240Vac	On/Off Included

IP67 · 5 YEARS · >50.000 HOURS · IK08 · Stainless steel 316 · 10° · 5.7 cm · DRIVER INCLUDED



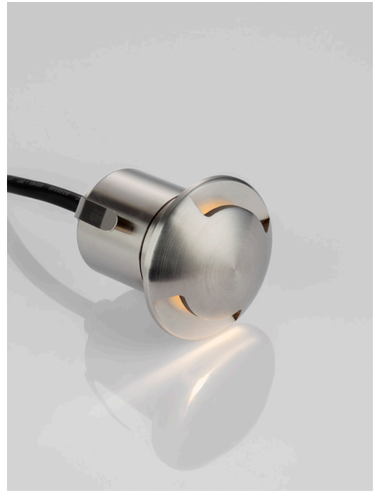





CODE	WATT	CCT	FLUX	DIMENSIONS (cm)	VOLTAGE	DRIVER
9203118	2W	3000K	12Lm	D 6.2 H 11	110-240Vac	On/Off Included

IP67 · 5 YEARS · >50.000 HOURS · IK08 · Stainless steel 316 · 10° · 5.7 cm · DRIVER INCLUDED

09

FAÇADE & ACCENT LIGHTING

Pages 422----437

Our **façade and accent lighting range** is designed to enhance architectural details and elevate the visual impact of any space—indoors or outdoors. From powerful **wall washers** to precise **accent spotlights**, the collection offers versatile solutions that highlight textures, shapes, and structural elements with style and clarity. Available in various **beam angles, color temperatures, and mounting options**, this range combines **performance**, **durability**, and **refined design**, making it ideal for **facades**, **pathways**, **landscape features**, and **interior focal points.**

FACADE Page 424-431
ACCENT Page 432-437

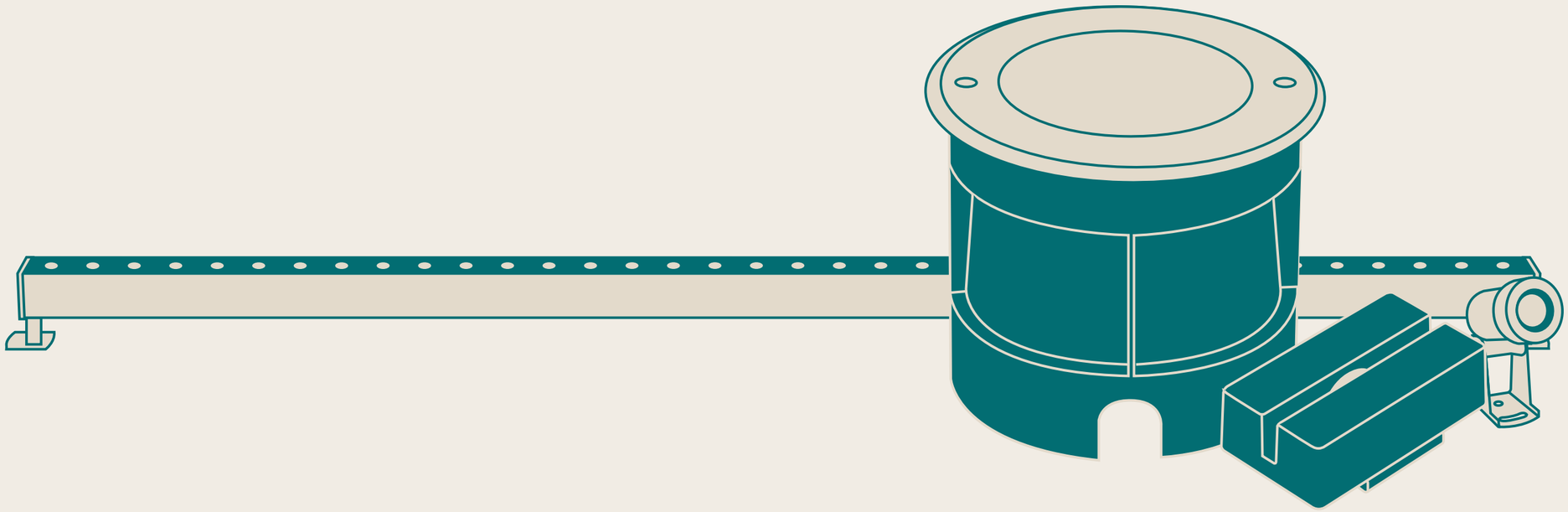

FAÇADE & ACCENT LIGHTING

Our **accent and façade lighting collection** is crafted to bring out architectural character and enhance the visual appeal of both **indoor and outdoor spaces**. From **high-performance wall washers** to **precision accent spotlights**, the range offers **flexible solutions** that emphasize surfaces, forms, and design features with **clarity and elegance**. With a wide selection of **beam angles, color temperatures,** and **mounting** options, this product family delivers a balance of **durability, efficiency,** and **architectural refinement**—perfect for facades, walkways, landscapes, and key interior elements.

Dusty
PRO

- SS316
- IP67
- Adjustable Beam Angle



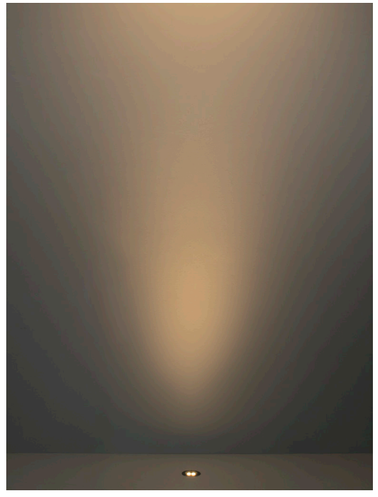

MOUNTING SLEEVE

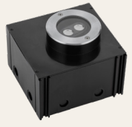

9844204

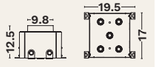





CODE	WATT	CCT	FLUX	DIMENSIONS (cm)	VOLTAGE	DRIVER
9844200	4W	3000K	345Lm	D 10 H 10.3	220-240Vac	On/Off included







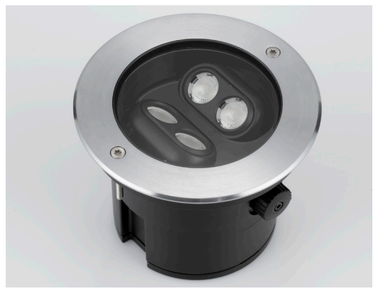

MOUNTING SLEEVE



9844205

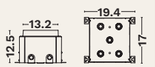

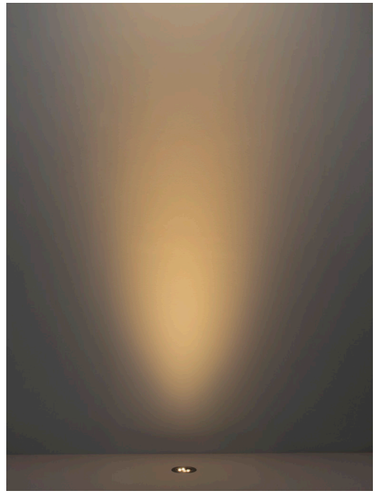





CODE	WATT	CCT	FLUX	DIMENSIONS (cm)	VOLTAGE	DRIVER
9844201	8W	3000K	665Lm	D 13.5 H 10.1	220-240Vac	On/Off included









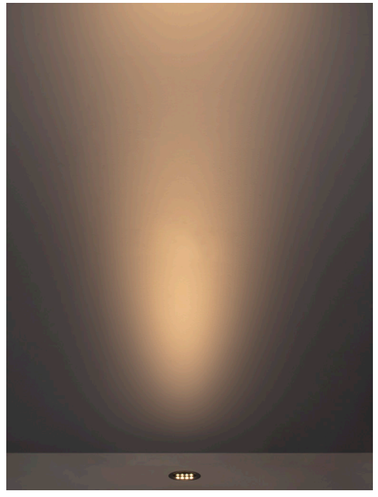

MOUNTING SLEEVE

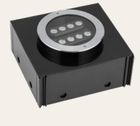

9844206

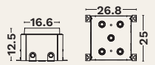





CODE	WATT	CCT	FLUX	DIMENSIONS (cm)	VOLTAGE	DRIVER
9844202	12W	3000K	1087Lm	D 17 H 10.1	220-240Vac	On/Off included









MOUNTING SLEEVE



9844207

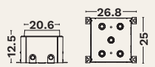

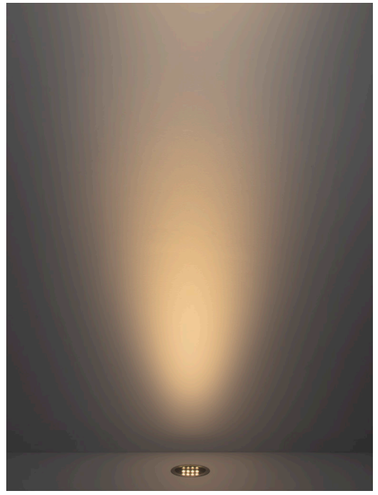





CODE	WATT	CCT	FLUX	DIMENSIONS (cm)	VOLTAGE	DRIVER
9844203	18W	3000K	1607Lm	D 21 H 10.1	220-240Vac	On/Off included







*For all outdoor product connections, the use of IP68-rated connectors is highly recommended to ensure proper protection against moisture and dust.
Failure to use IP68 connectors may void the product warranty due to improper installation practices. See page 524

Narrow
ESSENTIAL

- SS316
- IP67



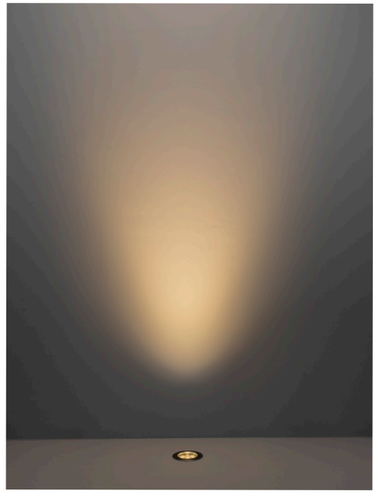





CODE	WATT	CCT	FLUX	DIMENSIONS (cm)	VOLTAGE	DRIVER
9203120	6W	3000K	525Lm	D 15 H 16.5	110-240Vac	On/Off included





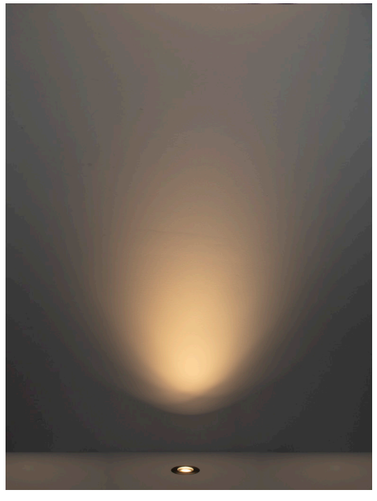





CODE	WATT	CCT	FLUX	DIMENSIONS (cm)	VOLTAGE	DRIVER
9203121	14W	3000K	1232Lm	D 18 H 18.7	110-240Vac	On/Off included

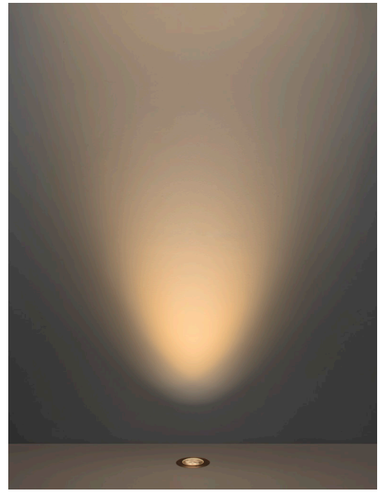





CODE	WATT	CCT	FLUX	DIMENSIONS (cm)	VOLTAGE	DRIVER
9203122	18W	3000K	1456Lm	D 16 H 13.5	110-240Vac	On/Off included









*For all outdoor product connections, the use of IP68-rated connectors is highly recommended to ensure proper protection against moisture and dust. Failure to use IP68 connectors may void the product warranty due to improper installation practices. See page 524

Wall Washer

- Max Power 300 Watt

OPTIONAL ACCESSORIES

Brackets - Combine with 9011162
2pcs Included



9011163



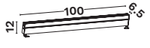

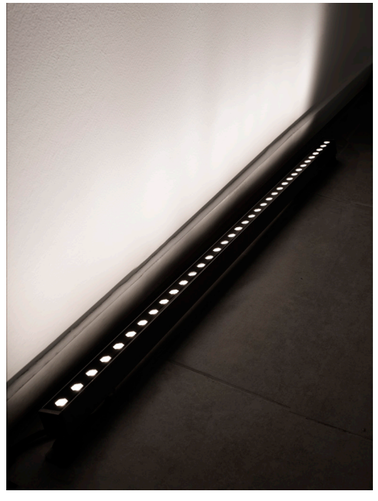

CODE		WATT	CCT	FLUX	DIMENSIONS (cm)	VOLTAGE	DRIVER
9011161	●	32W	3000K	3388Lm	L 100 W 6.5 H 12	24Vdc	-
9011162	●	44W	3000K	4223Lm	L 100 W 6.5 H 12	24Vdc	

IP67 · 5 YEARS · >50.000 HOURS · Aluminium · CRI >80 · 30° · DRIVER EXCLUDED

Remote Drivers

	CODE	DESCRIPTION	DIMENSIONS
IP67	9840106	75W, 24Vdc	L 13.8 W 6.3 H 3.2
	9840107	100W, 24Vdc	L 15.3 W 6.3 H 3.2
	9840108	150W, 24Vdc	L 18.6 W 6.3 H 3.2
	9840109	200W, 24Vdc	L 19.9 W 6.3 H 3.7

INSTALLATION 9011161/ 9011162

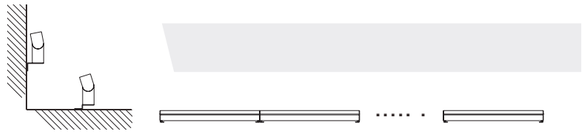

CONNECTION 9011161 - 9011162

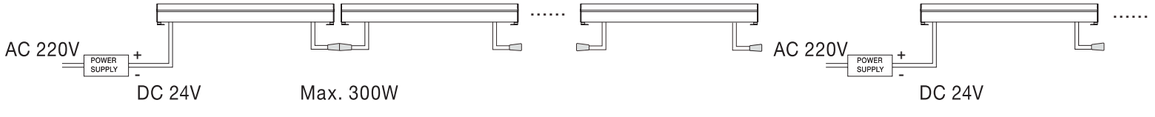

*For all outdoor product connections, the use of IP68-rated connectors is highly recommended to ensure proper protection against moisture and dust. Failure to use IP68 connectors may void the product warranty due to improper installation practices. See page 524

Wall Washer

- Ultra Thin



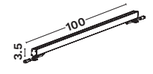

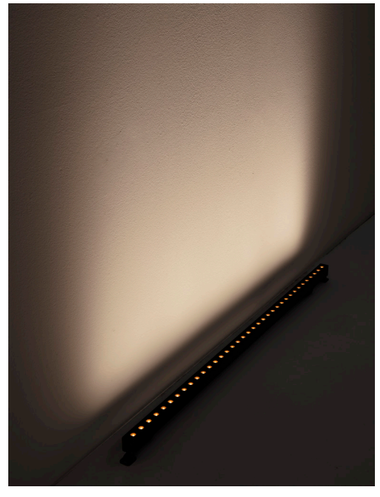

CODE		WATT	CCT	FLUX	DIMENSIONS (cm)	VOLTAGE	DRIVER
9011102	●	15W	3000K	746Lm	L 100 W 2.5 H 3.5	24Vdc	-

IP67 · 5 YEARS · >50.000 HOURS · Aluminium · CRI >80 · 30° · DRIVER EXCLUDED

Remote Drivers

	CODE	DESCRIPTION	DIMENSIONS
IP67	9840106	75W, 24Vdc	L 13.8 W 6.3 H 3.2
	9840107	100W, 24Vdc	L 15.3 W 6.3 H 3.2
	9840108	150W, 24Vdc	L 18.6 W 6.3 H 3.2
	9840109	200W, 24Vdc	L 19.9 W 6.3 H 3.7

INSTALLATION 9011102

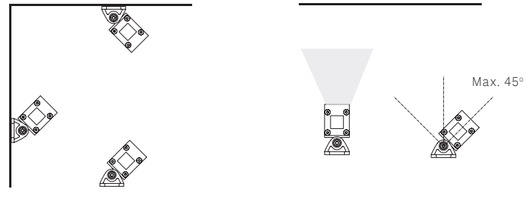

Dio
PRO





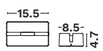

CODE	WATT	CCT	FLUX	DIMENSIONS (cm)	VOLTAGE	DRIVER
9136752 ●	4W	2700K	60Lm	L 15.5 W 8.5 H 4.7	220-240Vac	On/Off included
9136450 ●	4W	3000K	60Lm	L 15.5 W 8.5 H 4.7	220-240Vac	
9136753 ○	4W	2700K	60Lm	L 15.5 W 8.5 H 4.7	220-240Vac	
9136451 ○	4W	3000K	60Lm	L 15.5 W 8.5 H 4.7	220-240Vac	











*For all outdoor product connections, the use of IP68-rated connectors is highly recommended to ensure proper protection against moisture and dust. Failure to use IP68 connectors may void the product warranty due to improper installation practices. See page 524

Rabit
ESSENTIAL







CODE	WATT	CCT	FLUX	DIMENSIONS (cm)	VOLTAGE	DRIVER
9203119 ●	3W	3000K	65Lm	D 12 H 3.7	24Vdc	-

Remote Drivers

	CODE	DESCRIPTION	DIMENSIONS
IP20	9840110	30W, 24Vdc	L 12.9 W 5 H 1.35
	9840100	60W, 24Vdc	L 16 W 5.75 H 1.8
IP67	9840106	75W, 24Vdc	L 13.8 W 6.3 H 3.2



Tree

- Fabric belt 1m







CODE	WATT	CCT	FLUX	DIMENSIONS (cm)	VOLTAGE	DRIVER
9030920 ●	4W	3000K	295Lm	D 4.5 H 7.5	24Vdc	-
9030921 ●	8W	3000K	464Lm	D 5 H 9	24Vdc	







Remote Drivers

	CODE	DESCRIPTION	DIMENSIONS
IP20	9840110	30W, 24Vdc	L 12.9 W 5 H 1.35
	9840100	60W, 24Vdc	L 16 W 5.75 H 1.8
IP67	9840106	75W, 24Vdc	L 13.8 W 6.3 H 3.2

*For all outdoor product connections, the use of IP68-rated connectors is highly recommended to ensure proper protection against moisture and dust. Failure to use IP68 connectors may void the product warranty due to improper installation practices. See page 524

Ander

- Dip Switch





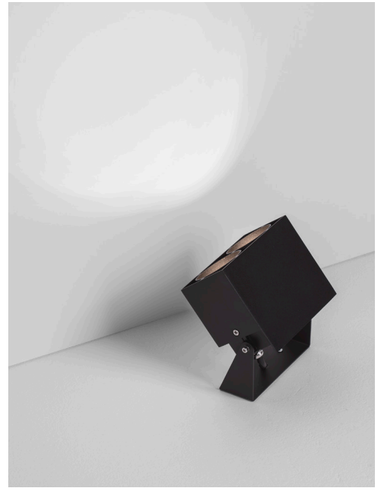

CODE	WATT	CCT	FLUX	DIMENSIONS (cm)	VOLTAGE	DRIVER
9050702 ●	10W	3000K/4000K/5000K	604Lm	L 13.5 W 11.5 H 11.8	220-240Vac	On/Off included











Law InOut
ESSENTIAL



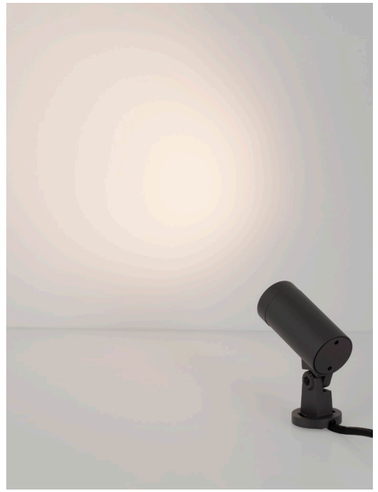

- Adj. Beam Angle 20°-47°





OPTIONAL ACCESSORIES

Spike



9136208

CODE		WATT	CCT	FLUX	DIMENSIONS (cm)	VOLTAGE	DRIVER
9136206	●	5W	2700K	206Lm	L 9 W 4.5 H 9.4	220-240Vac	On/Off included
9136207	●	5W	3000K	196Lm	L 9 W 4.5 H 9.4	220-240Vac	

IP65 · 5 YEARS · >50.000 HOURS · IK06 · Aluminium · 20°-47° · DRIVER INCLUDED

Sento
PRO





- Adj. Beam Angle 15°-35°





OPTIONAL ACCESSORIES

Spike



9136211

CODE		WATT	CCT	FLUX	DIMENSIONS (cm)	VOLTAGE	DRIVER
9136209	●	10W	2700K	1011Lm	L 13 W 7.6 H 15.3	220-240Vac	On/Off included
9136210	●	10W	3000K	1037Lm	L 13 W 7.6 H 15.3	220-240Vac	

IP65 · 5 YEARS · >50.000 HOURS · IK07 · Aluminium · 15°-35° · DRIVER INCLUDED

Stal
PRO

- IP68
- SS316

Remote Drivers

	CODE	DESCRIPTION	DIMENSIONS
IP20	9840110	30W, 24Vdc	L 12.9 W 5 H 1.35
	9840100	60W, 24Vdc	L 16 W 5.75 H 1.8
IP67	9840106	75W, 24Vdc	L 13.8 W 6.3 H 3.2







CODE		WATT	CCT	FLUX	DIMENSIONS (cm)	VOLTAGE	DRIVER
9203115	●	2W	3000K	200Lm	L 7.15 W 3.5 H 5.2	24Vdc	-

IP68 · 5 YEARS · >50.000 HOURS · IK09 · Stainless steel 316 · 15° · DRIVER EXCLUDED

Sento
PRO

- Included plastic spike (+16 cm)

Remote Drivers

	CODE	DESCRIPTION	DIMENSIONS
IP20	9840110	30W, 24Vdc	L 12.9 W 5 H 1.35
	9840100	60W, 24Vdc	L 16 W 5.75 H 1.8
IP67	9840106	75W, 24Vdc	L 13.8 W 6.3 H 3.2





CODE		WATT	CCT	FLUX	DIMENSIONS (cm)	VOLTAGE	DRIVER
9050732	●	3W	2700K	135Lm	D 3.5 H 5	24Vdc	-
9050731	●	3W	3000K	135Lm	D 3.5 H 5	24Vdc	
9050734	●	3W	2700K	135Lm	D 3.5 H 5	24Vdc	
9050733	●	3W	3000K	135Lm	D 3.5 H 5	24Vdc	

IP65 · 5 YEARS · >50.000 HOURS · IK03 · Aluminium · 45° · DRIVER EXCLUDED

*For all outdoor product connections, the use of IP68-rated connectors is highly recommended to ensure proper protection against moisture and dust. Failure to use IP68 connectors may void the product warranty due to improper installation practices. See page 524

10

INDUSTRIAL, EMERGENCY & STREET LIGHTS

Pages 438----457

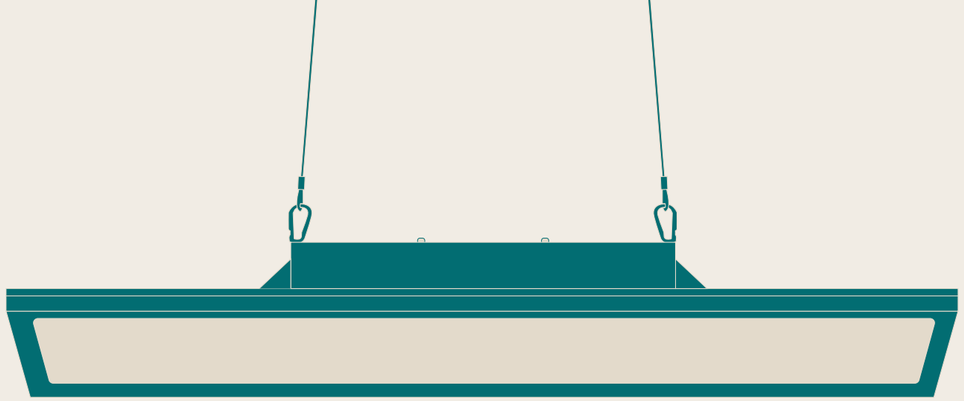

Our **industrial**, **emergency**, and **street lighting range** is engineered for reliability and high performance in the most demanding environments. It includes high bay and linear high bay fixtures with **asymmetric lens** options for precise illumination in large areas such as **warehouses** and **production facilities**. The range also offers **floodlights** for wide-area coverage, **damp-proof lights** for moisture- and **dust-prone conditions**, and a comprehensive selection of **emergency lighting** to ensure safety and regulatory compliance. With a strong focus on efficiency, durability, and functional versatility, this range provides complete lighting solutions tailored to industrial applications.

INDUSTRIAL Page 440-447
STREET LIGHTS Page 448-451
EMERGENCY Page 452-457

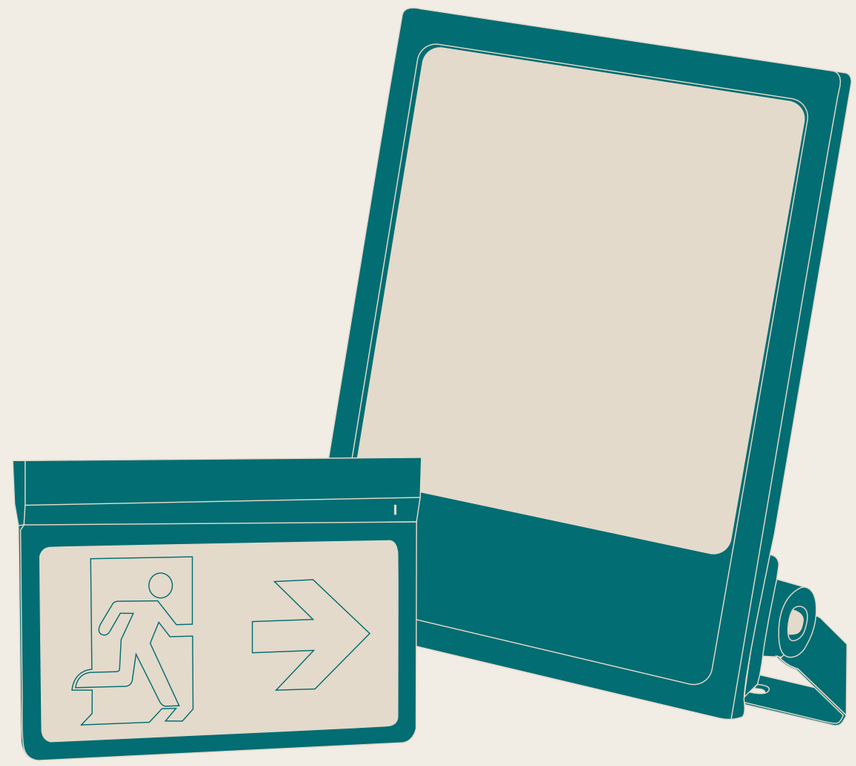

INDUSTRIAL

Our **industrial lighting range** is designed for maximum performance and efficiency in demanding environments. The **high bay fixtures** are available in **multiple beam angles** and **CCT options**, allowing precise light distribution tailored to various ceiling heights and workspace needs. The **linear high bay** features **asymmetric lenses** for targeted illumination in aisles and narrow areas, while our **damp-proof lights** are built to withstand moisture, dust, and impact. All products in this range deliver **high efficacy up to 150 lm/W,** ensuring energy savings without compromising on light quality or durability.

Umber

PRO

- 150 Lm/W
- 60° and 90° degrees options
- 4000K and 5000K options
- IP65



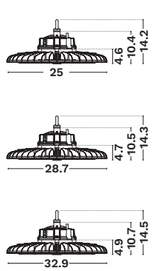



CODE	WATT	CCT	FLUX	DIMENSIONS (cm)	VOLTAGE	DRIVER
9980106 ●	100W	4000K	15910Lm	D 25 H 14.2	120-277Vac	On/Off Included
9980100 ●	100W	5000K	15910Lm	D 25 H 14.2	120-277Vac	On/Off Included
9980103 ●	100W	5000K	15910Lm	D 25 H 14.2	120-277Vac	Dali Included
9980107 ●	150W	4000K	23870Lm	D 28.7 H 14.3	120-277Vac	On/Off Included
9980101 ●	150W	5000K	23870Lm	D 28.7 H 14.3	120-277Vac	On/Off Included
9980104 ●	150W	5000K	23870Lm	D 28.7 H 14.3	120-277Vac	Dali Included
9980108 ●	200W	4000K	32146Lm	D 32.9 H 14.5	120-277Vac	On/Off Included
9980102 ●	200W	5000K	32146Lm	D 32.9 H 14.5	120-277Vac	On/Off Included
9980105 ●	200W	5000K	32146Lm	D 32.9 H 14.5	120-277Vac	Dali Included







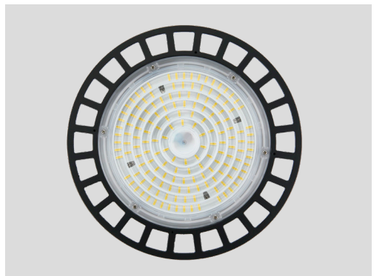

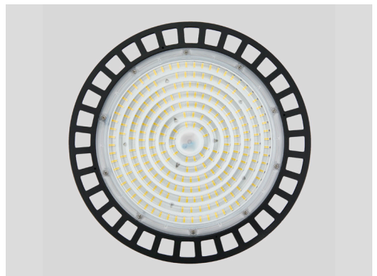

OPTIONAL ACCESSORIES

90° Degrees

9980109 for 9980106, 9980100, 9980103
9980110 for 9980107, 9980101, 9980104
9980111 for 9980108, 9980102, 9980105

Linear HB

PRO

- 150 Lm/W
- Assymetric lenses ideal for aisles warehouses
- IP65

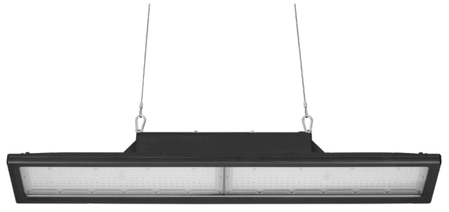

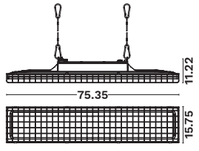

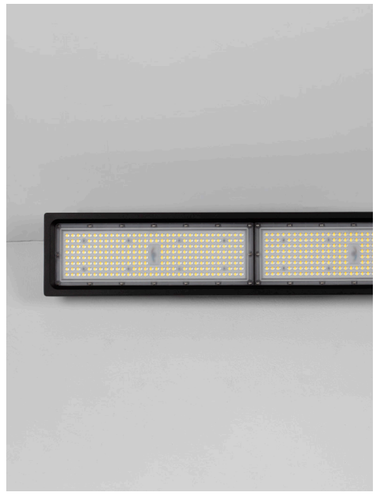

CODE	WATT	CCT	FLUX	DIMENSIONS (cm)	VOLTAGE	DRIVER
9310009 ●	100W	5000K	16000Lm	L 75.35 W 15.75 H 11.22	120-277Vac	0-10Vdc Dimmable Included
9310010 ●	100W	5000K	16000Lm	L 75.35 W 15.75 H 11.22	120-277Vac	On/Off Included
9310011 ●	150W	5000K	24000Lm	L 75.35 W 15.75 H 11.22	120-277Vac	On/Off Included
9310012 ●	200W	5000K	32000Lm	L 75.35 W 15.75 H 11.22	120-277Vac	On/Off Included







Grotto
ESSENTIAL





CODE	WATT	CCT	FLUX	DIMENSIONS (cm)	VOLTAGE	DRIVER
9050805 ●	10W	3000K	1000Lm	L 10.6 W 2.5 H 8	220-240Vac	
9050806 ●	10W	4000K	1100Lm	L 10.6 W 2.5 H 8	220-240Vac	
9050807 ●	20W	3000K	2000Lm	L 14 W 2.6 H 10.2	220-240Vac	
9050808 ●	20W	4000K	2100Lm	L 14 W 2.6 H 10.2	220-240Vac	
9050809 ●	20W	6500K	2250Lm	L 14 W 2.6 H 10.2	220-240Vac	
9050810 ●	50W	3000K	5000Lm	L 22.1 W 3.2 H 16	220-240Vac	
9050811 ●	50W	4000K	5100Lm	L 22.1 W 3.2 H 16	220-240Vac	
9050812 ●	50W	6500K	5200Lm	L 22.1 W 3.2 H 16	220-240Vac	On/Off included
9050813 ●	100W	3000K	10000Lm	L 32.9 W 3.4 H 22.5	220-240Vac	
9050814 ●	100W	4000K	10100Lm	L 32.9 W 3.4 H 22.5	220-240Vac	
9050815 ●	100W	6500K	10200Lm	L 32.9 W 3.4 H 22.5	220-240Vac	
9050816 ●	150W	4000K	15000Lm	L 38.2 W 3.6 H 28.4	220-240Vac	
9050817 ●	150W	6500K	15150Lm	L 38.2 W 3.6 H 28.4	220-240Vac	
9050818 ●	200W	4000K	20000Lm	L 43.6 W 3.6 H 30.6	220-240Vac	
9050819 ●	200W	6500K	20100Lm	L 43.6 W 3.6 H 30.6	220-240Vac	





*For all outdoor product connections, the use of IP68-rated connectors is highly recommended to ensure proper protection against moisture and dust. Failure to use IP68 connectors may void the product warranty due to improper installation practices. See page 524

Titan
PRO

- 150 Lm/W
- Symmetric & Assymetric lenses options



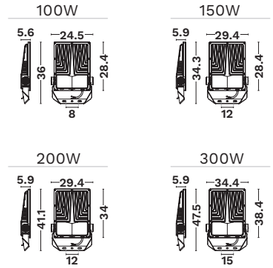



CODE	WATT	CCT	FLUX	BEAM ANGLE	DIMENSIONS (cm)	VOLTAGE	DRIVER
9310013 ●	100W	4000K	14500Lm	90°	L 24.5 W 5.6 H 36	120-277Vac	
9310019 ●	100W	4000K	14500Lm	130° x 35°	L 24.5 W 5.6 H 36	120-277Vac	
9310014 ●	100W	5700K	14500Lm	90°	L 24.5 W 5.6 H 36	120-277Vac	
9310015 ●	150W	4000K	21750Lm	90°	L 29.4 W 5.9 H 34.3	120-277Vac	
9310020 ●	150W	4000K	21750Lm	130° x 35°	L 29.4 W 5.9 H 41.1	120-277Vac	
9310016 ●	150W	5700K	21750Lm	90°	L 29.4 W 5.9 H 34.3	120-277Vac	On/Off Included
9310017 ●	200W	4000K	29000Lm	90°	L 29.4 W 5.9 H 41.1	120-277Vac	
9310021 ●	200W	4000K	29000Lm	130° x 35°	L 29.4 W 5.9 H 47.5	120-277Vac	
9310018 ●	200W	5700K	29000Lm	90°	L 29.4 W 5.9 H 41.1	120-277Vac	
9310022 ●	300W	4000K	43500Lm	90°	L 34.4 W 5.9 H 47.5	120-277Vac	



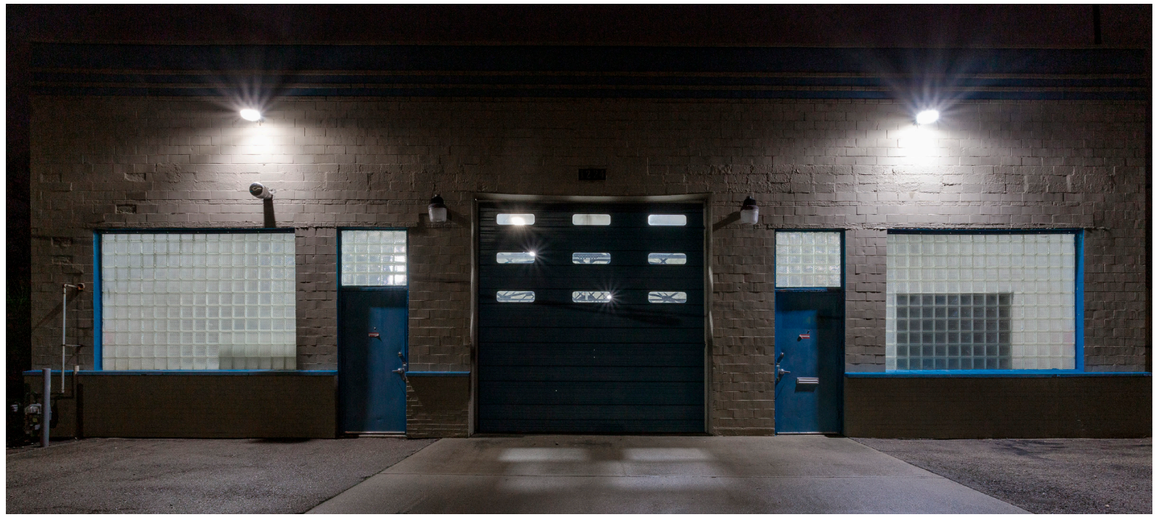

Dirpno
ESSENTIAL

- IP65



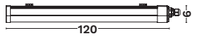



CLASS I VERSION

CODE	WATT	CCT	FLUX	DIMENSIONS (cm)	VOLTAGE	DRIVER
9080800 ○	36W	4000K	4757Lm	L 120 W 4.8 H 6	220-240Vac	On/Off Included
9080801 ○	36W	6500K	4820Lm	L 120 W 4.8 H 6	220-240Vac	

IP65 · 5 YEARS · >50.000 HOURS · IK08 · PC · CRI >80 · 120° · DRIVER INCLUDED

CLASS II VERSION

CODE	WATT	CCT	FLUX	DIMENSIONS (cm)	VOLTAGE	DRIVER
9080802 ○	36W	4000K	4759Lm	L 120 W 5.8 H 7.2	220-240Vac	On/Off Included
9080803 ○	36W	6500K	4819Lm	L 120 W 5.8 H 7.2	220-240Vac	

IP65 · 5 YEARS · >50.000 HOURS · IK08 · PC · CRI >80 · 120° · DRIVER INCLUDED



Cosio
ESSENTIAL

- IP65



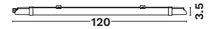



CODE	WATT	CCT	FLUX	DIMENSIONS (cm)	VOLTAGE	DRIVER
9080804 ○	18W	4000K	1905Lm	L 120 W 5.3 H 3.5	220-240Vac	On/Off Included
9080805 ○	36W	4000K	3604Lm	L 120 W 5.3 H 3.5	220-240Vac	

IP65 · 5 YEARS · >50.000 HOURS · IK08 · PC · CRI >80 · 120° · DRIVER INCLUDED

Darma
ESSENTIAL

- 150 Lm/W
- IP65



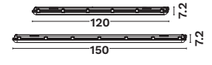



CODE	WATT	CCT	FLUX	DIMENSIONS (cm)	VOLTAGE	DRIVER
9080806 ○	40W	4000K	5777Lm	L 120 W 8.2 H 7.2	220-240Vac	On/Off Included
9080807 ○	40W	6500K	5937Lm	L 120 W 8.2 H 7.2	220-240Vac	
9080808 ○	50W	4000K	7530Lm	L 150 W 8.2 H 7.2	220-240Vac	
9080809 ○	50W	6500K	7673Lm	L 150 W 8.2 H 7.2	220-240Vac	

IP65 · 5 YEARS · >50.000 HOURS · IK08 · PC · CRI >80 · 120° · DRIVER INCLUDED

STREET LIGHTS

Our **street lighting range** includes **two high-efficiency versions** designed for road and public area illumination. For street applications, we offer models with **Type II beam angles**, available in **150 lm/W** for high-efficiency projects and **110 lm/W** for standard efficiency requirements—both delivering reliable performance and reduced energy consumption. For parks, plazas, and open areas, our **park lights** feature **Type V beam angles** for uniform 360° distribution and are engineered for **optimal efficiency**, ensuring safe and pleasant public environments with minimal light pollution.

Tano

PRO

- 140 Lm/W
- Assymetric lenses
- Tooless access
- 10KV surge protection



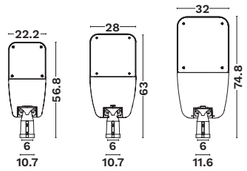



CODE	WATT	CCT	FLUX	DIMENSIONS (cm)	VOLTAGE	SURGE PROTECTION	DRIVER
9090750 ●	60W	4000K	8400Lm	L 56.8 W 22.2 H 10.7	220-240Vac	10KV	On/Off Included
9090751 ●	100W	4000K	14000Lm	L 63 W 28 H 10.7	220-240Vac	10KV	
9090752 ●	150W	4000K	21000Lm	L 74.8 W 32 H 11.6	220-240Vac	10KV	

IP66 · 5 YEARS · >50.000 HOURS · IK08 · Aluminium · CRI >70 · TYPE II · DRIVER INCLUDED

Zeva

ESSENTIAL



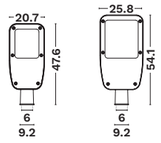

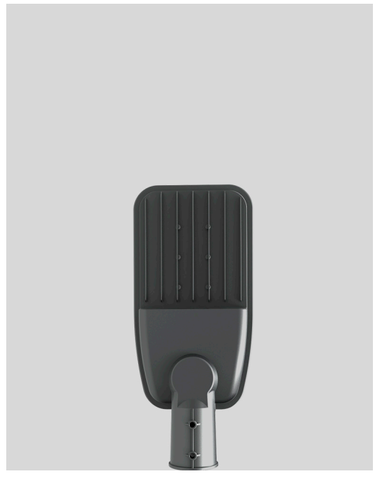

CODE	WATT	CCT	FLUX	DIMENSIONS (cm)	VOLTAGE	DRIVER
9090753 ●	60W	4000K	8400Lm	L 47.6 W 20.7 H 9.2	220-240Vac	On/Off Included
9090755 ●	60W	5700K	8400Lm	L 47.6 W 20.7 H 9.2	220-240Vac	
9090754 ●	100W	4000K	14000Lm	L 54.1 W 25.8 H 9.2	220-240Vac	
9090756 ●	100W	5700K	14000Lm	L 54.1 W 25.8 H 9.2	220-240Vac	

IP66 · 5 YEARS · >50.000 HOURS · IK08 · Aluminium · CRI >70 · TYPE II · DRIVER INCLUDED

Lattern

PRO



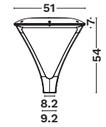



CODE	WATT	CCT	FLUX	DIMENSIONS (cm)	VOLTAGE	SURGE PROTECTION	DRIVER
9090757 ●	60W	3000K	6600Lm	D 51 H 54	220-240Vac	10KV	On/Off Included
9090758 ●	60W	4000K	6600Lm	D 51 H 54	220-240Vac	10KV	

IP66 · 5 YEARS · >50.000 HOURS · IK08 · Aluminium · CRI >70 · TYPE V · DRIVER INCLUDED





EMERGENCY

Our **emergency lighting range** offers a **wide variety of high-quality solutions** to ensure safety and compliance across all types of installations. The line up includes **emergency downlights, battery packs**, and both **standard and centralized systems**, covering everything from basic needs to advanced applications. Designed for **reliability**, **efficiency**, and **long-lasting performance**, our emergency products provide dependable lighting during power outages and critical situations—ideal for commercial, industrial, and public spaces.

EL101



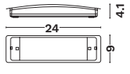

INCLUDED IN THE PACKAGE



CODE	WATT	LEDS TYPE	VOLTAGE	AUTONOMY	BATTERY SPEC	VIEWING DISTANCE	DIMENSIONS(cm)
9080824	2.5W	12 x 2835	220-240Vac	3 hours	LiFePO4 / Ni-cad batteries	20m	L 24 W 4.1 H 9



EL102



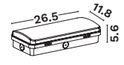

INCLUDED IN THE PACKAGE



CODE	WATT	LEDS TYPE	VOLTAGE	AUTONOMY	BATTERY SPEC	VIEWING DISTANCE	DIMENSIONS(cm)
9080810	3W	12 x 2835	220-240Vac	3 hours	3.2V 1800mAh LiFePO4 Battery	20m	L 26.5 W 5.6 H 11.8



EL501

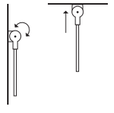





OPTIONAL ACCESSORIES

Recessed Kit



9080814

Hanging Kit



9080813

Green Stickers Left/Right Arrow



9080815

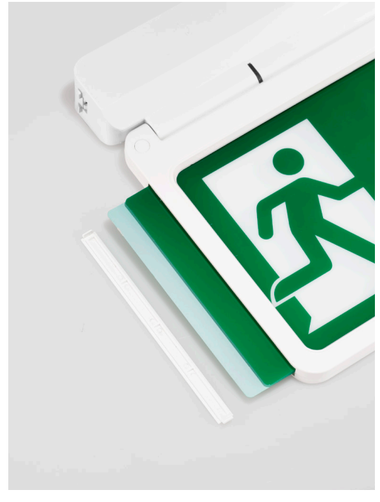

CODE	WATT	LEDS TYPE	VOLTAGE	AUTONOMY	BATTERY SPEC	VIEWING DISTANCE	DIMENSIONS(cm)
9080811	2W	12 x 2835	220-240Vac	3 hours	3.2V 1800mAh LiFePO4	30m	L 28.9 W 3.5 H 21.9



EL502



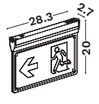

OPTIONAL ACCESSORIES

Recessed Kit



9080825

Hanging Kit



9080813

Green Stickers Left/Right Arrow



9080816



CODE	WATT	LEDS TYPE	VOLTAGE	AUTONOMY	BATTERY SPEC	VIEWING DISTANCE	DIMENSIONS(cm)
9080812	2W	12 x 2835	220-240Vac	3 hours	3.2V 600mAh LiFePO4 Battery	30m	L 28.3 W 2.7 H 20



EL301



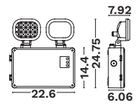

CODE	WATT	LEDS TYPE	CCT	FLUX	VOLTAGE	AUTONOMY	BATTERY SPEC	VIEWING DISTANCE	DIMENSIONS(cm)
9080817	2 x 5W	2 X 6	600K	500Lm	220-240Vac	3 hours	3.2V 6000mah LiFePO4 Battery	20m	L 22.6 W 7.92 H 24.75

IP65 · 5 YEARS · PC

EL401



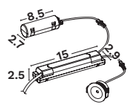

CODE	WATT	LEDS TYPE	CCT	FLUX	VOLTAGE	AUTONOMY	BATTERY SPEC	VIEWING DISTANCE	DIMENSIONS(cm)
9080819	3W	1 x 3W	5500K	150Lm	220-240Vac	3 hours	3.2V 1800mAh LiFePO4 battery	20m	L 15.05 W 2.95 H 2.9

IP65 · 5 YEARS · PC

EL201







CODE	WATT	LEDS TYPE	CCT	FLUX	VOLTAGE	AUTONOMY	BATTERY SPEC	VIEWING DISTANCE	DIMENSIONS(cm)
9080820 ○	3W	1 x 3W	6000K	140Lm	220-240Vac	3 hours	LiFePO4 3.2V 1.8Ah	20m	D 12.3 H 5.6
9080821 ●	3W	1 x 3W	6000K	140Lm	220-240Vac	3 hours	LiFePO4 3.2V 1.8Ah	20m	D 12.3 H 5.6

IP65 · 3 YEARS · PC

EL202





CODE	WATT (selectible)	LEDS TYPE	CCT (selectible)	FLUX	VOLTAGE	AUTONOMY	BATTERY SPEC	VIEWING DISTANCE	DIMENSIONS(cm)
9080822	15W 18W 20W	672 pcs SMD 2835	3000K 4000K 6000K	170Lm	220-240Vac	3 hours	3.2V 1800mAh LiFePO4	20m	D 35.2 H 4.65
9080823	8W 10W 12W	336 pcs SMD 2835	3000K 4000K 6000K	150Lm	220-240Vac	3 hours	3.2V 1800mAh LiFePO4	20m	D 25.5 H 4.8

IP65 · 3 YEARS · PC

ELPack





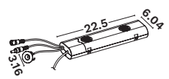

CODE	WATT	VOLTAGE	AUTONOMY	BATTERY SPEC	VIEWING DISTANCE	DIMENSIONS(cm)
9080818	<50W	220-240Vac	3 hours	6.4V 3200mAh LiFePO4	20m	L 22.5 W 6.04

5 YEARS · PC

11

LED STRIPS & NEON FLEX

Pages 458----521

Our extensive range of **Led Strips** and **NEON Flex** is designed to meet diverse lighting needs with **unmatched performance**, **versatility**, and **durability**. Manufactured with **high-quality materials** and **advanced technology**, these products ensure consistent illumination with **SDCM<3**, guaranteeing uniform color and brightness across all applications. Whether enhancing indoor spaces, highlighting outdoor architectural features, or serving specialized purposes, our **Led Strips** and **NEON Flex** meet the **highest photometric standards**. Featuring **waterproof protection**, **flexible designs**, and **compatibility** with advanced control systems such as **SPI** and **DMX**, they are ideal for creative and functional projects. From subtle accents to bold lighting statements, our broad range of products ensures seamless integration and exceptional reliability in any environment.

CHEAT SHEET	Page 462-465
NEON FLEX	Page 466-477
UNDERWATER	Page 478-485
LED STRIPS	Page 486-511
WALLWASHERS	Page 512-515
PROFILES	Page 516-517
LED DRIVERS	Page 518-519
ACCESORIES	Page 520-521

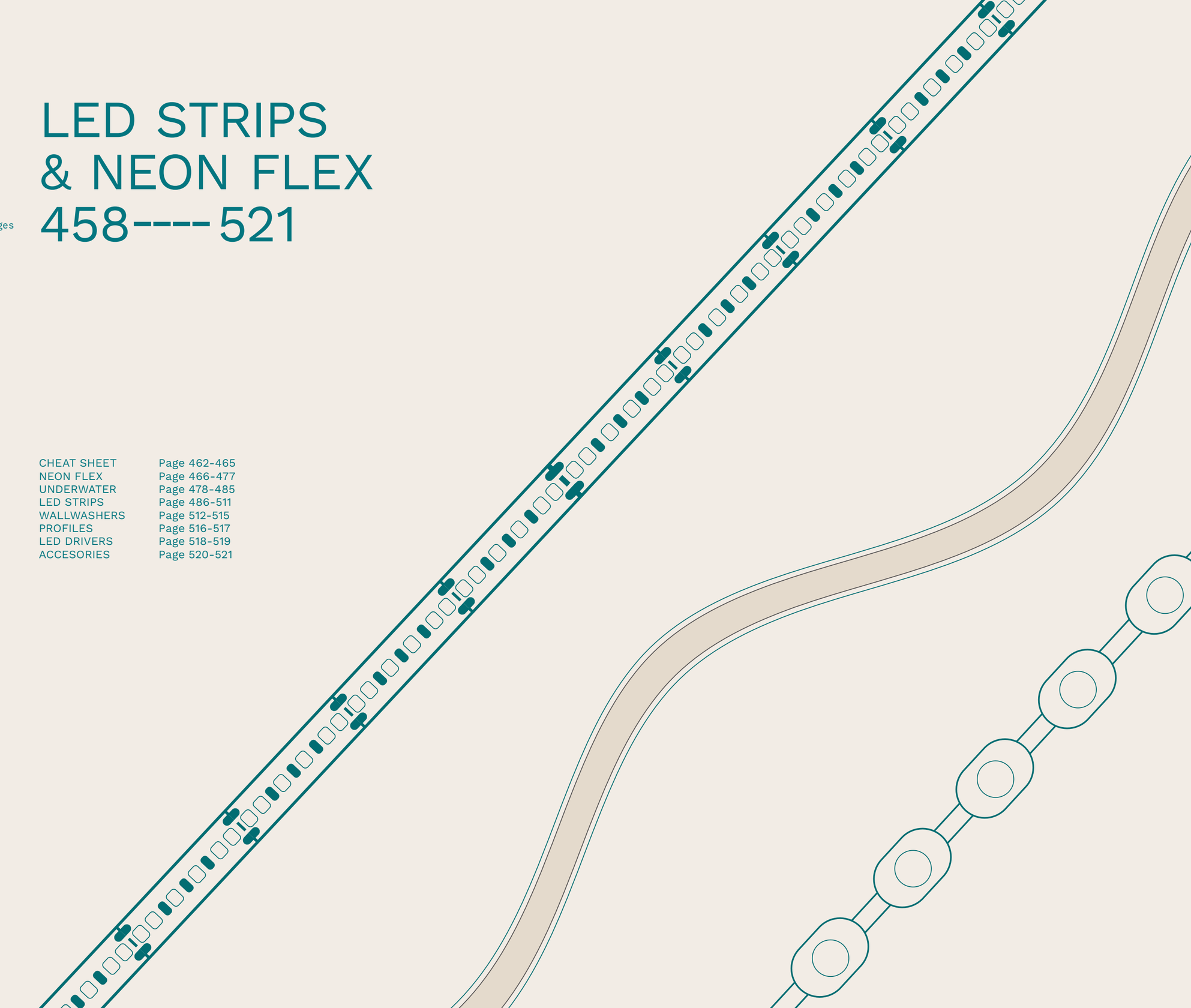

Product Categories & Series

Three Different product categories Architecture Neon FLEX, LED Strip & Sillicone Wallwashers

Our product range contains two series of products, The “ESSENTIAL” series and the “PRO” Series.

Architecture Neon Flex

The Architecture Neon Series comprises high-reliability neon flex lighting designed for versatile use in indoor, outdoor, and underwater environments. This series includes Facade Light and Underwater options. Facade Light is offered in various sizes, light colors, and SPI/DMX control options, providing a versatile solution for applications demanding exceptional photoelectric performance. Underwater is distinguished by its IK08 and IP68 protection ratings, ensuring durability and reliability for underwater lighting installations.



Led Strips

Led Strips, designed to meet diverse lighting needs with exceptional performance and reliability. Built to withstand various conditions, including waterproof options, they deliver high photometrical standards for precise and vibrant illumination. Ideal for both functional and decorative applications, our Led Strips combine durability and efficiency, ensuring they excel in any environment.



Silicon Wallwashers

Wallwashers offer a versatile and durable solution for illuminating walls with smooth, even light distribution. Designed with advanced materials, they provide excellent resistance to environmental factors, ensuring long-lasting performance. Perfect for both indoor and outdoor applications, these wallwashers deliver high photometric accuracy, creating dynamic lighting effects for architectural and decorative projects.



Essential

The Essential series is a versatile and affordable lighting solution designed for everyday use. These Led Strips provide a balance of efficiency and functionality, making them ideal for both residential and commercial applications. Featuring a flexible and easy-to-install design, they can be customized to fit a variety of spaces, including under cabinets, shelves, or around decorative elements. With energy-efficient LEDs, the Basic series offers reliable illumination while reducing power consumption. Available in a range of color temperatures and brightness levels, these strips provide a simple yet effective way to enhance ambiance and visibility in any setting.



Pro

The PRO series is a premium lighting solution engineered for superior performance and precision. Designed with energy efficiency in mind, these products deliver high luminous output while consuming minimal power, making them both cost-effective and environmentally friendly. Boasting a stringent SDCM (Standard Deviation of Color Matching) of less than 3, the PRO series ensures exceptional color consistency across all installations, providing uniform lighting that meets professional standards. With high brightness levels, these strips are perfect for demanding applications, such as retail displays, architectural accents, and task lighting. Durable and versatile, the PRO series combines advanced technology with unmatched reliability, making it the top choice for professionals seeking premium quality lighting.

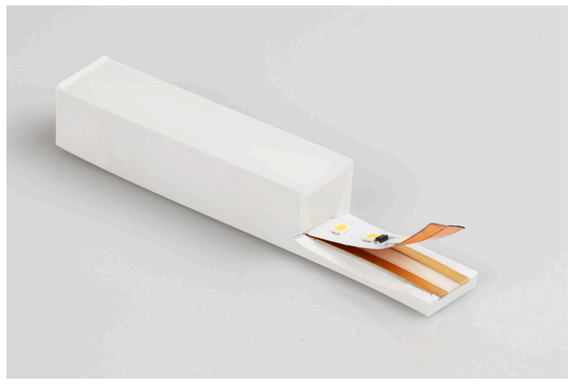

Customizable IP68 NEON FLEX

We are excited to announce that our NEON 1617 IP68 product is now fully customizable in size, with a maximum length of 14 meters, thanks to our state-of-the-art molding injection machine. This advancement enables us to meet diverse customer needs with precision and flexibility, providing tailored solutions without compromising the product's renowned durability and water resistance. Whether you require shorter sections for compact installations or longer lengths for extensive projects, our enhanced manufacturing capabilities ensure consistent quality and reliability across all custom sizes. Additionally, with the superior quality of materials used and the precision of our molding process, we guarantee that all our products maintain exceptional chlorine, alkaline, and UV resistance, ensuring long-lasting performance in even the harshest environments.

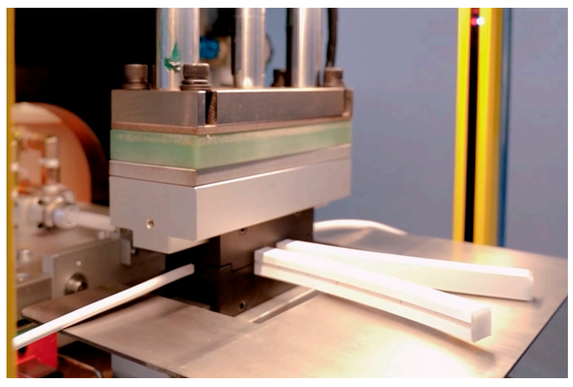

CHEAT SHEET - NEON

PAGE	MODEL	DC(V)	MAX. W/M	LM/W	LM/M (MAX)	CRI	CCT	LEDS/M	BENDING	UNIT CUT	FPS WIDTH	LENGHT	IP PROCESS	WARANTY
Architercture Neon														
470	Gomu 16x17	24	10	68	680	94	2700K 3000K 4000K	120	3D	50mm	16mm	10m	IP67	5 YEARS
472	Kema 16x16	24	16	71	1120	96	3000K 4000K RGBW 3000K	140	Top	67mm	16mm	30m	IP67	5 YEARS
473	Gomu 16x15	24	15	78	780	94	2700K 3000K 4000K RGBW 4000K	120	Top	125mm	16mm	30m	IP67 IP44	5 YEARS
474	Kema 10x18	24	14	34	494	96	3000K RGB RGBW 3000K	140	Side	100mm	10mm	20m	IP67	5 YEARS
475	Gomu 12x20	24	15	56	560	95	2700K 3000K 4000K RGBW 4000K	120	Side	50mm	12mm	17m	IP67 IP44	5 YEARS
476	Gomu 10x10	24	10	77	765	94	2700K 3000K 4000K	168	Top	35.7mm	10mm	5m	IP67	5 YEARS
477	Kema 8x8	24	6	68	410	94	2700K 3000K 4000K	120	3D	29.4mm	8mm	5m	IP67	5 YEARS
478	Kema 6x6	24	8	95	756	92	2700K 3000K 4000K	240	Top	30mm	6mm	5m	IP67	5 YEARS
478	Kema 4x10	24	10	49	490	95	2700K 3000K 4000K	182	Top	38.5mm	4mm	5m	IP67	5 YEARS
479	Kema R18	24	12	64	766	97	3000K	360	3D	free	R18	5m	IP65	5 YEARS
479	Kema R23	24	14	68	955	96	3000K	280	3D	free	R23	5m	IP65	5 YEARS
Architercture Neon Underwater														
482	Gomu 16x17	24	10	64	670	94	2700K 3000K 4000K RGBW 3000K	120	Top / Side	50mm	16mm	14m	IP68	5 YEARS
484	Kema 16x16	24	14	63	875	92	3000K 4000K	120	Top	50mm	16mm	5m	IP68	5 YEARS
484	Kema 20x18 (Digital)	24	16	32	507	54	RGBW 3000K	70	Top	100mm	20mm	5m	IP68	5 YEARS
485	Gomu 16x15	24	10	51	530	94	3000K	144	Top	50mm	16mm	5m	IP68	5 YEARS
490	Kema 10x18	24	14	42	590	95	3000K 4000K	120	Side	50mm	10mm	5m	IP68	5 YEARS
490	Kema 12x20 (Digital)	24	16	33	532	94	RGBW 3000K	70	Side	50mm	12mm	5m	IP68	5 YEARS
491	Gomu 12x20	24	10	37	389	94	3000K	144	Side	41.67m	12mm	5m	IP68	5 YEARS

CHEAT SHEET - LED STRIP

PAGE	MODEL	DC(V)	MAX. W/M	LM/W	LM/M (MAX)	CRI	CCT	LEDS/M	UNIT CUT	FPS WIDTH	LENGHT	DIAGRAM (TYPE)	IP PROCESS	WARANTY
Led Strips - SILICON SMD														
490	Solid	24	12	108	1295	92	2700K 3000K 4000K	288	27.77mm	10mm	5m		IP67	5 YEARS
491	One	24	10	85	850	94	2700K 3000K 4000K	280	25mm	10mm	5m		IP65	5 YEARS
Led Strips - COB														
492	Vida	24	12	117	1400	91	2700K 3000K 4000K 6500K	480	50mm	12mm	5m		IP20 IP65 IP68	5 YEARS
493	Goro	24	10	132	1320	92	2700K 3000K 4000K	480	50mm	10mm	5m		IP20	5 YEARS
494	Goro COB	24	16	53	850	92	RGBW 3000K	848	33.3mm	12mm	5m		IP20 IP65	5 YEARS
496	Vida Slim	24	8	117	940	91	2700K 3000K 4000K 6500K	320	50mm	10mm	5m		IP20 IP65	5 YEARS
497	Honor Slim	24	9.6	102	980	93	2700K 3000K 4000K	120	50mm	8mm	5m		IP20 IP62	5 YEARS
498	Vida Ultra Slim	24	7	103	720	94	3000K 4000K	384	50mm	5mm	5m		IP20	5 YEARS
Led Strips - SMD														
500	Honor	24	14.4	102	1470	93	2700K 3000K 4000K	180	33.33mm	10mm	5m		IP20 IP62	5 YEARS
501	Aktis	24	14.4	84	1216	93	3000K 4000K	120	50mm	8mm	5m		IP20	5 YEARS
502	Honor Plus	24	19.2	102	1960	93	2700K 3000K 4000K	240	25mm	10mm	5m		IP20	5 YEARS
503	Honor Slim Plus	24	14.4	102	1470	94	3000K 4000K	180	33mm	8mm	5m		IP20	5 YEARS
504	Aktis Plus	24	19.2	98	1795	93	3000K 4000K	240	25mm	10mm	5m		IP20	5 YEARS
506	Como He	24	14	162	2270	92	3000K 4000K	128	62.5mm	10mm	5m		IP20	5 YEARS
507	Performance He	24	7	186	1300	92	3000K 4000K	180	62.5mm	10mm	5m		IP20	5 YEARS
508	Free He	24	12	95	1140	90	2700K 3000K 4000K	180	free	6mm	5m		IP20	5 YEARS
509	Honor 48V	48	8	99	790	93	2700K 3000K 4000K	130	50mm	12mm	50m		IP20 IP65	2 YEARS
510	Honor HV	220-230	9	92	825	80	2700K 3000K 4000K	120	1000mm	14mm	50m		IP65	2 YEARS
511	Vida HV	220-230	8	75	600	70	2700K 3000K 4000K	288	1000mm	12mm	50m		IP65	2 YEARS
512	D2W	24	10	110	1100	90	1900K 3000K	168	83mm	10mm	5m		IP20	5 YEARS
513	TW	24	19.2	53	1010	80	2700K 6000K	120	50mm	10mm	5m		IP20	5 YEARS
Silicon Wallwashers														
516	Bine	24	25	84	2108	94	3000K 4000K	24	41.6mm	24mm	5m		IP67	5 YEARS
517	Diamond	24	80	83	6653	83	3000K 4000K	20	50mm	22mm	2.4m		IP67	5 YEARS



ARCHITECTURE
NEON FLEX

FACADE LIGHTING

1. Side / top / 3D bend
2. IP44 / IP65 / IP67 protection with no dark spot
3. Multiple CCT, DMX
4. Neon profileless
5. Voltage 24Vdc

UNDER WATER

1. Side / top bend optional
2. IP68 / IK10 protection
3. Multiple CCT, DMX/SPI
4. Voltage 24Vdc

Gomu 16x17 3D

PRO

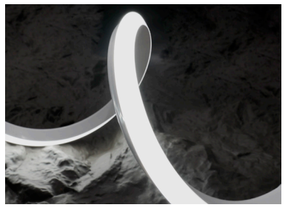

- IP67 protection level
- Salt solution resistance
- Acids & alkalis resistance
- UV resistance









Bottom Cable 30cm

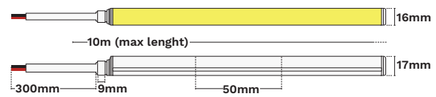

CODE	CCT	W/M	LM/M	LM/W	SDCM	UNIT CUT	REEL	DIMENSIONS	MAX L (M)
9530026	2700K	10	650	65	<3	50mm	10m[1]	16 x 17mm	10m
9530028	3000K	10	660	66	<3	50mm	10m[1]	16 x 17mm	10m
9530029	4000K	10	680	68	<3	50mm	10m[1]	16 x 17mm	10m



[1]For customized lengths, pricing may vary depending on the number of pieces, lengths, and type of end caps required.
Please contact our sales team for detailed information and a personalized offer.

COMMON ACCESSORIES

Silicone input cap	Silicone end cap	Alluminium profile 1m	Aluminium bending profile
			
9530030	9530031	9540428	9540429

*For all outdoor product connections, the use of IP68-rated connectors is highly recommended to ensure proper protection against moisture and dust. Failure to use IP68 connectors may void the product warranty due to improper installation practices. See page 524



Kema 16x16
ESSENTIAL



- IP67 protection level
- UV resistance
- Salt solution resistance





Min Bending Diameter


Bend Vertical

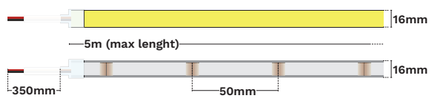

STANDARD VERSION

CODE	CCT	W/M	LM/M	LM/W	UNIT CUT	REEL	DIMENSIONS	MAX L (M)
9540144	3000K	16	1096	69	50mm	5m	16 x 16mm	5m
9540145	4000K	16	1120	71	50mm	5m	16 x 16mm	5m

IP67 · IK08 · 5 YEARS · >54.000 HOURS · CRI >95 · -25°C - 45°C · 140/m

LONG VERSION

CODE	CCT	W/M	LM/M	LM/W	UNIT CUT	REEL	DIMENSIONS	MAX L (M)
9540154	3000K	6	365	61	50mm	30m[1]	16 x 16mm	30m

IP67 · IK08 · 5 YEARS · >54.000 HOURS · CRI >96 · -25°C - 45°C · 120/m

[1]For customized lengths, pricing may vary depending on the number of pieces, lengths, and type of end caps required.
Please contact our sales team for detailed information and a personalized offer.

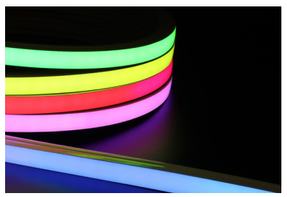

- IP67 protection level
- UV resistance
- Salt solution resistance





Min Bending Diameter


Bend Vertical

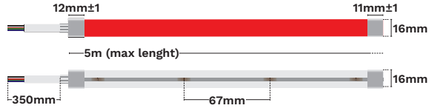

RGBW

CODE	CCT	W/M	LM/M	LM/W	UNIT CUT	REEL	DIMENSIONS	MAX L (M)
9540164	RGBW-3000K	16	727	46	67mm	5m	16 x 16mm	5m

IP67 · IK08 · 5 YEARS · >54.000 HOURS · CRI >63 · -25°C - 45°C · 96/m · RGBW

COMMON ACCESSORIES

Input cap (Straight Outlet)	Input cap (Side Outlet)	DIY End cap	Bracket	Aluminium Profile 1m	Aluminium Profile 2m	Aluminium Profile 1m (for intergrated end cap)
9540146	9540147	9540148	9540149	9540151	9540152	9540153

Gomu 16x15
PRO

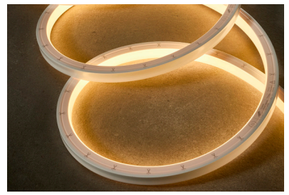

- IP67 protection level
- Salt solution resistance
- Acids & alkalis resistance
- UV resistance





Min Bending Diameter


Bend Vertical

Bottom Cable Entry 300cm

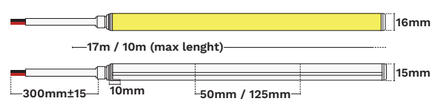

STANDARD

CODE	CCT	W/M	LM/M	LM/W	SDCM	UNIT CUT	REEL	DIMENSIONS	MAX L (M)
9530011	2700K	10	740	74	<3	50mm	17m[1]	16 x 15mm	17m (DIY cap 10m)
9540010	3000K	10	765	77	<3	50mm	17m[1]	16 x 15mm	17m (DIY cap 10m)
9530012	4000K	10	780	78	<3	50mm	17m[1]	16 x 15mm	17m (DIY cap 10m)
9540011	RGBW-4000K	15	440	26	-	125mm	10m[1]	16 x 15mm	10m (DIY cap 4,8m)

IP67 · IK08 · 5 YEARS · >54.000 HOURS · CRI >94 · RGBW CRI >72 · -25°C - 45°C · 120/m · RGBW 96/m · RGBW

[1]For customized lengths, pricing may vary depending on the number of pieces, lengths, and type of end caps required.
Please contact our sales team for detailed information and a personalized offer.

LONG VERSION

CODE	CCT	W/M	LM/M	LM/W	SDCM	UNIT CUT	REEL	DIMENSIONS	MAX L (M)
9540058	3000K	5	365	73	<3	50mm	30m[1]	16 x 15mm	30m

IP67 · IK08 · 5 YEARS · >54.000 HOURS · CRI >94 · -25°C - 45°C · 120/m

[1]For customized lengths, pricing may vary depending on the number of pieces, lengths, and type of end caps required.
Please contact our sales team for detailed information and a personalized offer.

COMMON ACCESSORIES

Aluminium Profile 1m	Curved Profile 0.5m / 1m	Closed Endcap	Mounting Clips
9540012	9540013 /9540425	9530016 9540017	9540014

SINGLE COLOR

Screwless input cap	Normal input cap	Middle Connector
9540015	9530014	9530025

RGBW

Screwless input cap
9540016 9530015

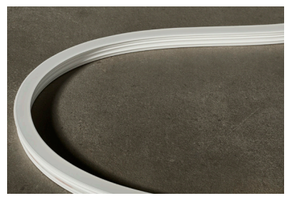

- IP44 protection level

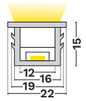



Min Bending Diameter


Bend Vertical

Front cable input cap	Side cable input cap	Front cable input cap	Side cable input cap
9540192	9540193	9540194	9540195

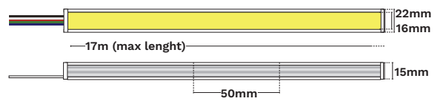

EMBEDDED VERSION - NO PROFILE

CODE	CCT	W/M	LM/M	LM/W	SDCM	UNIT CUT	REEL	DIMENSIONS	MAX L (M)
9530045	2700K	10	633	63	<3	50mm	17m[1]	16 x 15	17 (DIY cap 10)
9540046	3000K	10	660	66	<3	50mm	17m[1]	16 x 15	17 (DIY cap 10)
9530047	4000K	10	669	67	<3	50mm	17m[1]	16 x 15	17 (DIY cap 10)

IP44 · IK08 · 5 YEARS · >54.000 HOURS · CRI >94 · -25°C - 45°C · 120/m

[1]For customized lengths, pricing may vary depending on the number of pieces, lengths, and type of end caps required.
Please contact our sales team for detailed information and a personalized offer.

ACCESSORIES

Silicone input cap	Silicone end cap
9540047	9540048

*For all outdoor product connections, the use of IP68-rated connectors is highly recommended to ensure proper protection against moisture and dust.
Failure to use IP68 connectors may void the product warranty due to improper installation practices. See page 524

Kema 10x18
ESSENTIAL



- IP67 protection level
- UV resistance
- Salt solution resistance







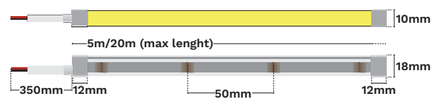

STANDARD VERSION

CODE	CCT	W/M	LM/M	LM/W	UNIT CUT	REEL	DIMENISIONS	MAX L (M)
9540166	3000K	14	494	34	50mm	5m	10 x 18mm	5m

IP67 · IK08 · 5 YEARS · >54.000 HOURS · CRI >96 · -25°C - 45°C · 140/m

LONG VERSION

CODE	CCT	W/M	LM/M	LM/W	UNIT CUT	REEL	DIMENISIONS	MAX L (M)
9540165	3000K	10	344	34	50mm	20m[1]	10 x 18mm	20m

IP67 · IK08 · 5 YEARS · >54.000 HOURS · CRI >96 · -25°C - 45°C · 120/m

[1]For customized lengths, pricing may vary depending on the number of pieces, lengths, and type of end caps required.
Please contact our sales team for detailed information and a personalized offer.



- IP67 protection level
- UV resistance
- Salt solution resistance







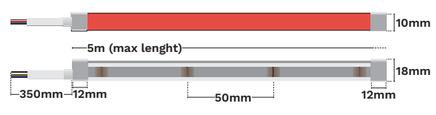

RGB

CODE	CCT	W/M	LM/M	LM/W	UNIT CUT	REEL	DIMENISIONS	MAX L (M)
9540169	RGB	14	170	12	50mm	5m	10 x 18mm	5m

IP67 · IK08 · 5 YEARS · >54.000 HOURS · CRI >40 · -25°C - 45°C · 60/m · RGB







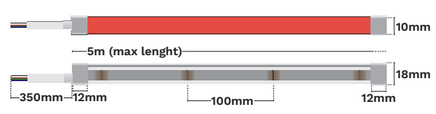

RGBW

CODE	CCT	W/M	LM/M	LM/W	UNIT CUT	REEL	DIMENISIONS	MAX L (M)
9540173	RGBW-3000K	14	270	19	100mm	5m	10 x 18mm	5m

IP67 · IK08 · 5 YEARS · >54.000 HOURS · CRI >63 · -25°C - 45°C · 60/m · RGBW

COMMON ACCESSORIES

End Cap	Bracket	Aluminium Profile	Aluminium Profile (for intergrated end cap) 1m	Stainless steel bendable profile
9540178	9540179	**1m** 9540181 **2m** 9540182	9540183	**0.5m** 9540184 **1m** 9540185

SINGLE COLOR ACCESSORIES

DIY Input cap (Straight Outlet)	DIY Input cap (Side Outlet)	DIY End Cap	Input cap (Straight Outlet)	Input cap (Bottom Outlet)	Input cap (Side Outlet)
9540167	9540168	9540174	9540175	9540176	9540177

RGBW

Input cap (Straight Outlet)	Input cap (Side Outlet)
9540171	9540172

Gomu 12x20
PRO

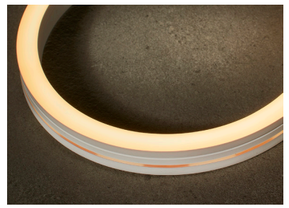

- IP67 protection level
- Salt solution resistance
- Acids & alkalis resistance
- UV resistance







Bottom Cable 30cm

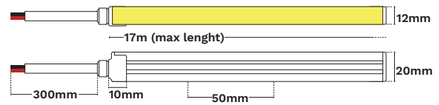

STANDARD

CODE	CCT	W/M	LM/M	LM/W	SDCM	UNIT CUT	REEL	DIMENISIONS	MAX L (M)
9530017	2700K	10	520	52	<3	50mm	17m[1]	12 x 20mm	17m (DIY cap 10)
9540018	3000K	10	535	54	<3	50mm	17m[1]	12 x 20mm	17m (DIY cap 10)
9530019	4000K	10	560	56	<3	50mm	17m[1]	12 x 20mm	17m (DIY cap 10)
9540019	RGBW-4000K	15	305	20	-	50mm	10m[1]	12 x 20mm	10m (DIY cap 4.8)

IP67 · IK08 · 5 YEARS · >54.000 HOURS · CRI >93 · -25°C - 45°C · 120/m · RGBW 96/m · RGBW

[1]For customized lengths, pricing may vary depending on the number of pieces, lengths, and type of end caps required.
Please contact our sales team for detailed information and a personalized offer.

COMMON ACCESSORIES

Aluminium Profile 1m	Curved Profile 0.5m/1m	Mounting Clips
9540020	9540021/ 9540427	9540022

SINGLE COLOR ACCESSORIES

DIY W Endcap	DIY W Endcap	Closed Endcap	Closed Endcap with screws	Closed Endcap	Front cable input cap	Side cable input cap
9530022	9530021	9540025	9530023	9530024	9540196	9540197

RGBW

Mounting Clips	DIY RGBW Endcap	Front cable input cap	Side cable input cap
9540045	9540024	9540198	9540199



- IP44 protection level

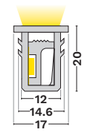





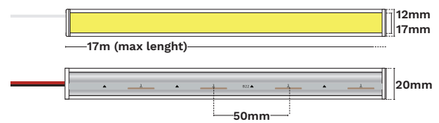

EMBEDDED VERSION - NO PROFILE

CODE	CCT	W/M	LM/M	LM/W	SDCM	UNIT CUT	REEL	DIMENISIONS	MAX L (M)
9530048	2700K	10	400	40	<3	50mm	17m[1]	12 x 20mm	12m (DIY cap 10)
9540049	3000K	10	410	41	<3	50mm	17m[1]	12 x 20mm	12m (DIY cap 10)
9530050	4000K	10	430	43	<3	50mm	17m[1]	12 x 20mm	12m (DIY cap 10)

IP44 · IK08 · 5 YEARS · >54.000 HOURS · CRI >95 · -25°C - 45°C · 120/m

[1]For customized lengths, pricing may vary depending on the number of pieces, lengths, and type of end caps required.
Please contact our sales team for detailed information and a personalized offer.

ACCESSORIES

Silicone end cap	Silicone closed end cap
9540050	9540051

*For all outdoor product connections, the use of IP68-rated connectors is highly recommended to ensure proper protection against moisture and dust. Failure to use IP68 connectors may void the product warranty due to improper installation practices. See page 524

Gomu 10x10

PRO

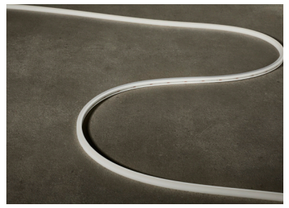

- IP67 protection level
- Salt solution resistance
- Acids & alkalis resistance
- UV resistance







Bottom Cable 30cm

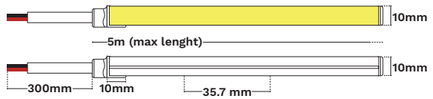

CODE	CCT	W/M	LM/M	LM/W	SDCM	UNIT CUT	REEL	DIMENSIONS	MAX L (M)
9530051	2700K	10	740	74	<3	35.7mm	5m	10 x 10mm	5m
9540026	3000K	10	750	75	<3	35.7mm	5m	10 x 10mm	5m
9530027	4000K	10	765	77	<3	35.7mm	5m	10 x 10mm	5m



ACCESSORIES

Plastic Profile 1m	Mounting Clips	Silicone End Cap	Slicone Closed End Cap	Solder Free End Cap	Assembled Closed End Cap	Aluminium bending profile 1m	Front cable input cap	Side cable input cap
9540027	9540028	9540029 9530040	9540030 9530041	9530042	9530043	9540422	9540190	9540191

Kema 8x8 3D

ESSENTIAL



- IP67 protection level
- UV resistance
- Salt solution resistance



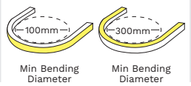





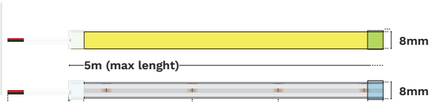

CODE	CCT	W/M	LM/M	LM/W	UNIT CUT	REEL	DIMENSIONS	MAX L (M)
9540123	2700K	6	385	64	29.4mm	5m	8 x 8mm	5m
9540124	3000K	6	390	65	29.4mm	5m	8 x 8mm	5m
9540125	4000K	6	410	68	29.4mm	5m	8 x 8mm	5m

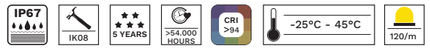

ACCESSORIES

Aluminium Profile 1m	Mounting Clips	Stainless steel bendable profile 1m	End Cap	Input cap (Straight Outlet)
9540126	9540127	9540128	9540129	9540131

*For all outdoor product connections, the use of IP68-rated connectors is highly recommended to ensure proper protection against moisture and dust. Failure to use IP68 connectors may void the product warranty due to improper installation practices. See page 524

Kema 6x6
ESSENTIAL



- IP67 protection level
- UV resistance
- Acids & alkalis resistance
- Salt solution resistance







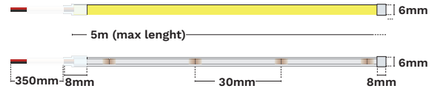

CODE	CCT	W/M	LM/M	LM/W	UNIT CUT	REEL	DIMENSIONS	MAX L (M)
9540114	2700K	8	700	88	30mm	5m	6 x 6mm	5m
9540115	3000K	8	731	91	30mm	5m	6 x 6mm	5m
9540116	4000K	8	756	95	30mm	5m	6 x 6mm	5m



COMMON ACCESSORIES

Input cap (Straight Outlet)	Input cap (Bottom/ Side Outlet)	End cap	Bracket	Aluminium Profile 1m
9540117	9540118	9540119	9540121	9540122

Kema 4x10
ESSENTIAL



- IP67 protection level
- Salt solution resistance
- Acids & alkalis resistance
- UV resistance







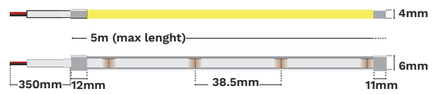

CODE	CCT	W/M	LM/M	LM/W	UNIT CUT	REEL	DIMENSIONS	MAX L (M)
9540107	2700K	10	393	39	38.5mm	5m	4 x 10mm	5m
9540108	3000K	10	425	43	38.5mm	5m	4 x 10mm	5m
9540109	4000K	10	490	49	38.5mm	5m	4 x 10mm	5m



COMMON ACCESSORIES

Bracket	Aluminium Profile 1m	Aluminium Profile 2m
9540111	9540112	9540113

*For all outdoor product connections, the use of IP68-rated connectors is highly recommended to ensure proper protection against moisture and dust. Failure to use IP68 connectors may void the product warranty due to improper installation practices. See page 524

Kema R18
ESSENTIAL



- IP65 protection level
- Salt solution resistance
- Acids & alkalis resistance
- UV resistance







CODE	CCT	W/M	LM/M	LM/W	UNIT CUT	REEL	DIMENSIONS	MAX L (M)
9540155	3000K	12	766	64	Free	5m	R:18	5m



Kema R23
ESSENTIAL



- IP65 protection level
- Salt solution resistance
- Acids & alkalis resistance
- UV resistance







CODE	CCT	W/M	LM/M	LM/W	UNIT CUT	REEL	DIMENSIONS	MAX L (M)
9540159	3000K	14	955	68	Free	5m	R:23	5m



R18 ACCESSORIES

Input cap	End cap	Plastic Bracket (clips)
9540156	9540157	9540158

R23 ACCESSORIES

Input cap	End cap	Plastic Bracket (clips)
9540161	9540162	9540163



UNDERWATER

01. SIDE / TOP BEND OPTIONAL
02. IP68 / IK10 PROTECTION
03. MULTIPLE CCT, DMX / SPI

Gomu 16x17

PRO UNDERWATER



- IP68 protection level
- Salt solution resistance
- Acids & alkalis resistance
- UV resistance

1. Bottom Entry Cable 4m
2. Made of PU
3. Chlorine resistance ≤5PPM
4. 5m underwater depth







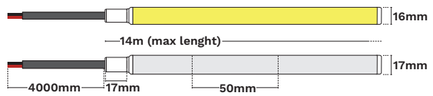

CODE	CCT	W/M	LM/M	LM/W	SDCM	UNIT CUT	REEL	DIMENISIONS	MAX L (M)
9530052	2700K	10	610	64	<3	50mm	14m[1]	16 x 17mm	14m
9530035	3000K	10	639	64	<3	50mm	14m[1]	16 x 17mm	14m
9530053	4000K	10	670	64	<3	50mm	14m[1]	16 x 17mm	14m
9530054	RGBW-3000K	15	533	35	<3	125mm	10m[1]	16 x 17mm	10m



[1]For customized lengths, pricing may vary depending on the number of pieces, lengths, and type of end caps required.
Please contact our sales team for detailed information and a personalized offer.

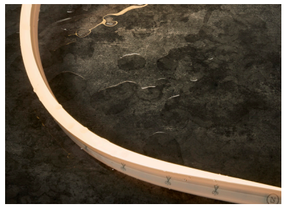

- IP68 protection level
- Salt solution resistance
- Acids & alkalis resistance
- UV resistance

1. Bottom Entry Cable 4m
2. Made of PU
3. Chlorine resistance ≤5PPM
4. 5m underwater depth







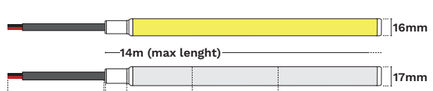

CODE	CCT	W/M	LM/M	LM/W	SDCM	UNIT CUT	REEL	DIMENISIONS	MAX L (M)
9530038	3000K	10	572	57	<3	50mm	14m[1]	16 x 17mm	14m



[1]For customized lengths, pricing may vary depending on the number of pieces, lengths, and type of end caps required.
Please contact our sales team for detailed information and a personalized offer.

COMMON ACCESSORIES

Plastic Profile 1m



9530020

Mounting Clip



9530013

*For all outdoor product connections, the use of IP68-rated connectors is highly recommended to ensure proper protection against moisture and dust. Failure to use IP68 connectors may void the product warranty due to improper installation practices. See page 524

Kema 16x16

ESSENTIAL

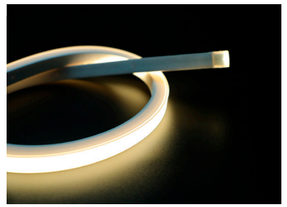

- IP68 protection level
- Salt solution resistance
- UV resistance







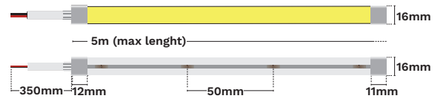

CODE	CCT	W/M	LM/M	LM/W	UNIT CUT	REEL	DIMENSIONS	MAX L (M)
9540132	3000K	14	759	54	50mm	5m	16 x 16mm	5m
9540133	4000K	14	875	63	50mm	5m	16 x 16mm	5m



ACCESSORIES

Bracket	Aluminium Profile 1m	Aluminium Profile 2m	Aluminium Profile 1m (for intergrated end cap)
			
9540149	9540151	9540152	9540153

Kema 20x18

ESSENTIAL



- IP68 protection level
- Salt solution resistance
- UV resistance
- SPI







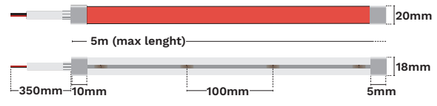

DIGITAL RGBW

CODE	CCT	W/M	LM/M	LM/W	UNIT CUT	REEL	DIMENSIONS	MAX L (M)
9540134	RGBW-3000K	16	507	32	100mm	5m	20 x 18mm	5m



ACCESSORIES

Input cap (Straight Outlet)	End cap	Input cap (Bottom/Side Outlet)	Bracket	Aluminium Profile 1m
				
9540135	9540136	9540137	9540138	9540139

Gomu 16x15

PRO



- IP68 protection level
- Salt solution resistance
- Acids & alkalis resistance
- UV resistance







Bottom Cable Entry 200cm

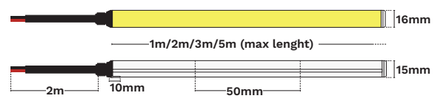

CODE	CCT	W/M	LM/M	LM/W	UNIT CUT	REEL	DIMENSIONS	MAX L (M)
9540035	3000K	10	530	51	50mm	1m	16 x 15mm	1m
9540036	3000K	10	530	51	50mm	2m	16 x 15mm	2m
9540037	3000K	10	530	51	50mm	3m	16 x 15mm	3m
9540038	3000K	10	530	51	50mm	5m	16 x 15mm	5m



ACCESSORIES

Plastic Profile 1m	Mounting Clips
	
9540039	9540040

*For all outdoor product connections, the use of IP68-rated connectors is highly recommended to ensure proper protection against moisture and dust. Failure to use IP68 connectors may void the product warranty due to improper installation practices. See page 524

Kema 10x18

ESSENTIAL



- IP68 protection level
- UV resistance







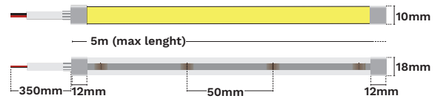

CODE	CCT	W/M	LM/M	LM/W	UNIT CUT	REEL	DIMENISIONS	MAX L (M)
9540141	3000K	14	578	41	50mm	5m	10 x 18mm	5m
9540142	4000K	14	590	42	50mm	5m	10 x 18mm	5m



ACCESSORIES

End Cap	Bracket	Aluminium Profile	Aluminium Profile (for intergrated end cap) 1m	Stainless steel bendable profile
				
9540178	9540179	**1m** 9540181 **2m** 9540182	9540183	**0.5m** 9540184 **1m** 9540185

Kema 12x20

ESSENTIAL



- IP68 protection level
- Salt solution resistance
- UV resistance
- SPI

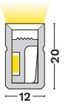





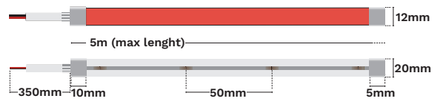

DIGITAL RGBW

CODE	CCT	W/M	LM/M	LM/W	UNIT CUT	REEL	DIMENISIONS	MAX L (M)
9540143	RGBW-3000K	16	532	33	50mm	5m	12 x 20mm	5m



*For all outdoor product connections, the use of IP68-rated connectors is highly recommended to ensure proper protection against moisture and dust. Failure to use IP68 connectors may void the product warranty due to improper installation practices. See page 524

Gomu 12x20

PRO

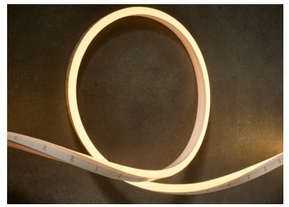

- IP68 protection level
- Salt solution resistance
- Acids & alkalis resistance
- UV resistance







Bottom Cable Entry 200cm

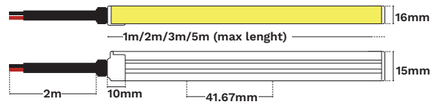

CODE	CCT	W/M	LM/M	LM/W	SDCM	UNIT CUT	REEL	DIMENISIONS	MAX L (M)
9540041	3000K	10	389	37	<3	41.67mm	1m	12 x 20mm	1m
9540042	3000K	10	389	37	<3	41.67mm	2m	12 x 20mm	2m
9540043	3000K	10	389	37	<3	41.67mm	3m	12 x 20mm	3m
9540044	3000K	10	389	37	<3	41.67mm	5m	12 x 20mm	5m



ACCESSORIES

Mounting Clips
9540045





LED STRIPS
COB / SMD

LED STRIPS

1. SMD series
2. COB series
3. Silicon series
4. High voltage series
5. High efficiency
6. Broad range of IP protection

Solid
ESSENTIAL

PHOTOMETRIC PARAMETERS

IP	CODE	CCT	LUMEN/M	LUMEN/W
	9540104	2700K	1220	102
IP67	9540105	3000K	1260	105
	9540106	4000K	1295	108

*Common Aluminium profiles can be used for the installation
see page 516-517

BASIC PARAMETERS

TYPE OF CHIP	SMD
POWER	12 W/m
VOLTAGE	24Vdc
LEDS/M	288
LEDS DISTANCE	-
CUTTING UNIT	27.77mm
CRI (Ra)	92
SDCM CHIP	<3
SDCM (final product)	<3
BEAM ANGLE	180°
DIMMING TYPE	TRIAC / Dali 2 / 0-10
LIFETIME	>54000
WARRANTY	5 Years
WORKING TEMP	-25°C - 45°C
MAX LENGHT (single input)	5m
LENGHT/REEL	5m
WIDTH	10mm
HEIGHT	5mm





*For all outdoor product connections, the use of IP68-rated connectors is highly recommended to ensure proper protection against moisture and dust.
Failure to use IP68 connectors may void the product warranty due to improper installation practices. See page 524

Ten
PRO

PHOTOMETRIC PARAMETERS

IP	CODE	CCT	LUMEN/M	LUMEN/W
	9530037	2700K	790	79
IP65	9540031	3000K	820	82
	9530039	4000K	850	85

*Common Aluminium profiles can be used for the installation
see page 516-517

BASIC PARAMETERS

TYPE OF CHIP	SMD
POWER	10 W/m
VOLTAGE	24Vdc
LEDS/M	280
LEDS DISTANCE	-
CUTTING UNIT	25mm
CRI (Ra)	94
SDCM CHIP	<3
SDCM (final product)	<3
BEAM ANGLE	180°
DIMMING TYPE	TRIAC / Dali 2 / 0-10
LIFETIME	>54000
WARRANTY	5 Years
WORKING TEMP	-25°C - 45°C
MAX LENGHT (single input)	5m
LENGHT/REEL	5m
WIDTH	10mm
HEIGHT	6mm



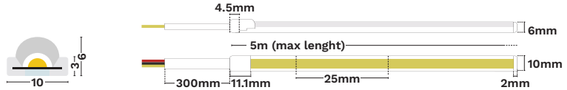

ACCESSORIES

Mounting Clip	Input Silicone Cap	Silicone closed end cap
9540032	9540033	9540034

Vida
ESSENTIAL

PHOTOMETRIC PARAMETERS

IP	CODE	CCT	LUMEN/M	LUMEN/W
IP20	9540063	2700K	1016	87
	9540064	3000K	1203	100
	9540065	4000K	1368	114
	9680303	6500K	1400	117
IP65	9540069	2700K	1057	88
	9540070	3000K	1156	113
	9540071	4000K	1353	96
IP68	9540072	2700K	1107	92
	9540073	3000K	1065	89
	9540074	4000K	1356	113

*Common Aluminium profiles can be used for the installation
see page 516-517

BASIC PARAMETERS

TYPE OF CHIP	COB
POWER	12 W/m
VOLTAGE	24Vdc
LEDS/M	480
LEDS DISTANCE	-
CUTTING UNIT	50mm
CRI (Ra)	91
SDCM CHIP	<3
SDCM (final product)	<3
BEAM ANGLE	180°
DIMMING TYPE	TRIAC / Dali 2 / 0-10
LIFETIME	>54000
WARRANTY	5 Years
WORKING TEMP	-25°C - 45°C
MAX LENGHT (single input)	5m
LENGHT/REEL	5m
WIDTH	10mm / 12mm
HEIGHT	2.2mm / 4.5mm



IP20

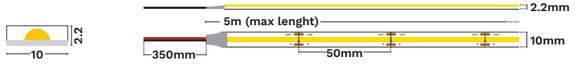



IP65

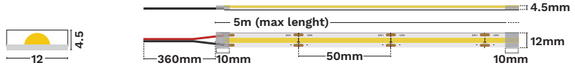



IP68

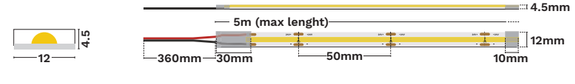

Goro
PRO

PHOTOMETRIC PARAMETERS

IP	CODE	CCT	LUMEN/M	LUMEN/W
IP20	9530034	2700K	1180	118
	9540052	3000K	1250	125
	9530036	4000K	1320	132

*Common Aluminium profiles can be used for the installation
see page 516-517

BASIC PARAMETERS

TYPE OF CHIP	COB
POWER	10 W/m
VOLTAGE	24Vdc
LEDS/M	480
LEDS DISTANCE	-
CUTTING UNIT	50mm
CRI (Ra)	92
SDCM CHIP	<3
SDCM (final product)	<3
BEAM ANGLE	180°
DIMMING TYPE	TRIAC / Dali 2 / 0-10
LIFETIME	>54000
WARRANTY	5 Years
WORKING TEMP	-25°C - 45°C
MAX LENGHT (single input)	5m
LENGHT/REEL	5m
WIDTH	10mm
HEIGHT	1.8mm



IP20

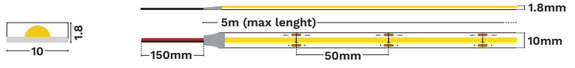

Goro COB RGBW
PRO

PHOTOMETRIC PARAMETERS

IP	CODE	CCT	LUMEN/M	LUMEN/W
IP20	9540420	RGBW-3000K	850	53
IP65	9540421	RGBW-3000K	820	51

*Common Aluminium profiles can be used for the installation
see page 516-517

BASIC PARAMETERS

TYPE OF CHIP	COB
POWER	16 W/m
VOLTAGE	24Vdc
LEDS/M	848 / 820
LEDS DISTANCE	-
CUTTING UNIT	33.3mm
CRI (Ra)	92
SDCM CHIP	N/A
SDCM (final product)	N/A
BEAM ANGLE	180°
DIMMING TYPE	TRIAC / Dali 2 / 0-10
LIFETIME	>54000
WARRANTY	5 Years
WORKING TEMP	-25°C - 45°C
MAX LENGHT (single input)	5m
LENGHT/REEL	5m
WIDTH	12mm
HEIGHT	1.8mm



IP20



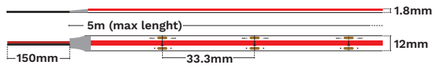



IP65



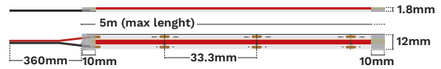

*For all outdoor product connections, the use of IP68-rated connectors is highly recommended to ensure proper protection against moisture and dust.
Failure to use IP68 connectors may void the product warranty due to improper installation practices. See page 524

Vida Slim
ESSENTIAL

PHOTOMETRIC PARAMETERS

POWER	IP	CODE	CCT	LUMEN/M	LUMEN/W
4.8W	IP20	9680300	2700K	480	95
		9680301	3000K	520	108
		9680302	4000K	546	114
8W	IP20	9540060	2700K	755	95
		9540061	3000K	833	105
		9540062	4000K	916	115
	IP65	9540066	2700K	781	98
		9540067	3000K	867	108
		9540068	4000K	931	116
		9680304	6500K	940	117

*Common Aluminium profiles can be used for the installation
see page 516-517

BASIC PARAMETERS

TYPE OF CHIP	COB
POWER	4.8 W/m / 8 W/m
VOLTAGE	24Vdc
LEDS/M	320
LEDS DISTANCE	-
CUTTING UNIT	50mm
CRI (Ra)	91
SDCM CHIP	<3
SDCM (final product)	<3
BEAM ANGLE	180°
DIMMING TYPE	TRIAC / Dali 2 / 0-10
LIFETIME	>54000
WARRANTY	5 Years
WORKING TEMP	-25°C - 45°C
MAX LENGHT (single input)	5m
LENGHT/REEL	5m
WIDTH	8mm / 10mm
HEIGHT	2mm / 2.4mm



IP20



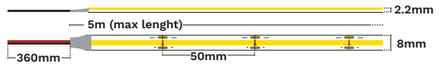

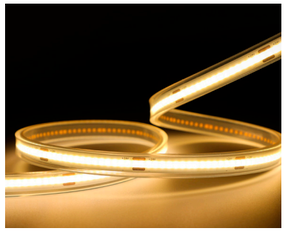

IP65



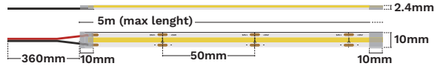

*For all outdoor product connections, the use of IP68-rated connectors is highly recommended to ensure proper protection against moisture and dust.
Failure to use IP68 connectors may void the product warranty due to improper installation practices. See page 524

Honor Slim
ESSENTIAL

PHOTOMETRIC PARAMETERS

IP	CODE	CCT	LUMEN/M	LUMEN/W
IP20	9540088	2700K	910	95
	9540089	3000K	960	100
	9540090	4000K	980	102
IP62	9540091	2700K	783	82
	9540092	3000K	870	91
	9540093	4000K	946	100

*Common Aluminium profiles can be used for the installation
see page 516-517

BASIC PARAMETERS

TYPE OF CHIP	SMD
POWER	9.6 W/m
VOLTAGE	24Vdc
LEDS/M	120
LEDS DISTANCE	8.3mm
CUTTING UNIT	50mm
CRI (Ra)	93
SDCM CHIP	<3
SDCM (final product)	<3
BEAM ANGLE	120°
DIMMING TYPE	TRIAC / Dali 2 / 0-10
LIFETIME	>54000
WARRANTY	5 Years
WORKING TEMP	-25°C - 45°C
MAX LENGHT (single input)	5m
LENGHT/REEL	5m
WIDTH	8mm
HEIGHT	1.4mm / 2.8mm



IP20



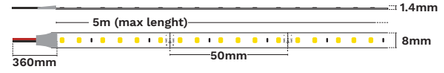



IP62



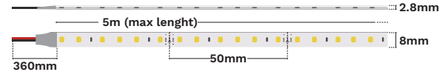

Vida Ultra Slim
ESSENTIAL

PHOTOMETRIC PARAMETERS

IP	CODE	CCT	LUMEN/M	LUMEN/W
IP20	9680312	3000K	700	100
	9680313	4000K	720	103

*Common Aluminium profiles can be used for the installation
see page 516-517

BASIC PARAMETERS

TYPE OF CHIP	COB
POWER	7 W/m
VOLTAGE	24Vdc
LEDS/M	384
LEDS DISTANCE	-
CUTTING UNIT	50mm
CRI (Ra)	94
SDCM CHIP	<3
SDCM (final product)	<3
BEAM ANGLE	120°
DIMMING TYPE	TRIAC / Dali 2 / 0-10
LIFETIME	>54000
WARRANTY	5 Years
WORKING TEMP	-25°C - 45°C
MAX LENGHT (single input)	5m
LENGHT/REEL	5m
WIDTH	5mm
HEIGHT	1.4mm







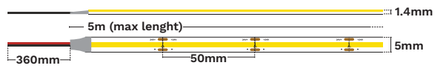

Long
PRO

PHOTOMETRIC PARAMETERS

IP	CODE	CCT	LUMEN/M	LUMEN/W
IP20	9680333	2700K	658	92
	9680334	3000K	738	103
	9680335	4000K	753	105
	9680336	2700K	436	91
	9680337	3000K	447	93
	9680338	4000K	519	108

*Common Aluminium profiles can be used for the installation
see page 516-517

BASIC PARAMETERS

TYPE OF CHIP	COB
POWER	7.2 W/m / 4.8W/m
VOLTAGE	24Vdc
LEDS/M	420
LEDS DISTANCE	-
CUTTING UNIT	50mm
CRI (Ra)	90
SDCM CHIP	<3
SDCM (final product)	<3
BEAM ANGLE	180°
DIMMING TYPE	TRIAC / Dali 2 / 0-10
LIFETIME	>54000
WARRANTY	5 Years
WORKING TEMP	-25°C - 45°C
MAX LENGHT (single input)	10m / 15m
LENGHT/REEL	10m / 15m
WIDTH	10mm
HEIGHT	2.2mm







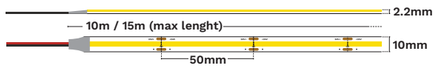

*For all outdoor product connections, the use of IP68-rated connectors is highly recommended to ensure proper protection against moisture and dust.
Failure to use IP68 connectors may void the product warranty due to improper installation practices. See page 524

Honor
ESSENTIAL

PHOTOMETRIC PARAMETERS

IP	CODE	CCT	LUMEN/M	LUMEN/W
IP20	9540094	2700K	1370	95
	9540096	3000K	1440	100
	9540098	4000K	1470	102
IP62	9540095	2700K	1159	80
	9540097	3000K	1274	88
	9540099	4000K	1357	94

*Common Aluminium profiles can be used for the installation
see page 516-517

BASIC PARAMETERS

TYPE OF CHIP	SMD
POWER	14.4 W/m
VOLTAGE	24Vdc
LEDS/M	180
LEDS DISTANCE	5.6mm
CUTTING UNIT	33.3mm
CRI (Ra)	93
SDCM CHIP	<3
SDCM (final product)	<3
BEAM ANGLE	120°
DIMMING TYPE	TRIAC / Dali 2 / 0-10
LIFETIME	>54000
WARRANTY	5 Years
WORKING TEMP	-25°C - 45°C
MAX LENGHT (single input)	5m
LENGHT/REEL	5m
WIDTH	10mm
HEIGHT	1.4mm / 2.4mm



IP20



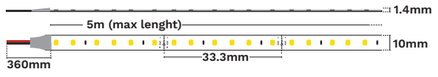



IP62



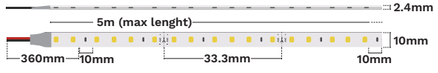

Aktis
ESSENTIAL

PHOTOMETRIC PARAMETERS

IP	CODE	CCT	LUMEN/M	LUMEN/W
IP20	9540053	3000K	1085	71
	9540054	4000K	1216	84

*Common Aluminium profiles can be used for the installation
see page 516-517

BASIC PARAMETERS

TYPE OF CHIP	SMD
POWER	14.4 W/m
VOLTAGE	24Vdc
LEDS/M	120
LEDS DISTANCE	-
CUTTING UNIT	50mm
CRI (Ra)	93
SDCM CHIP	<3
SDCM (final product)	<3
BEAM ANGLE	120°
DIMMING TYPE	TRIAC / Dali 2 / 0-10
LIFETIME	>54000
WARRANTY	5 Years
WORKING TEMP	-25°C - 45°C
MAX LENGHT (single input)	5m
LENGHT/REEL	5m
WIDTH	8mm
HEIGHT	2mm



IP20



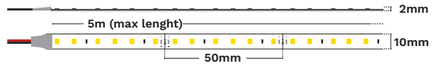

Honor Plus
ESSENTIAL

PHOTOMETRIC PARAMETERS

IP	CODE	CCT	LUMEN/M	LUMEN/W
IP20	9540101	2700K	1820	95
	9540102	3000K	1920	100
	9540103	4000K	1960	102

*Common Aluminium profiles can be used for the installation
see page 516-517

BASIC PARAMETERS

TYPE OF CHIP	SMD
POWER	19.2W/m
VOLTAGE	24Vdc
LEDS/M	240
LEDS DISTANCE	4.2mm
CUTTING UNIT	25mm
CRI (Ra)	93
SDCM CHIP	<3
SDCM (final product)	<3
BEAM ANGLE	120°
DIMMING TYPE	TRIAC / Dali 2 / 0-10
LIFETIME	>54000
WARRANTY	5 Years
WORKING TEMP	-25°C - 45°C
MAX LENGHT (single input)	5m
LENGHT/REEL	5m
WIDTH	10mm
HEIGHT	1.4mm

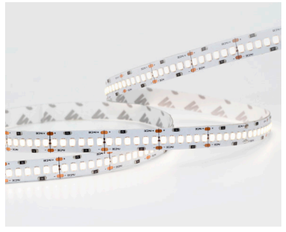



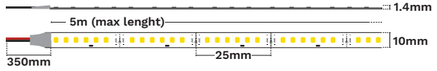

Honor Slim Plus
ESSENTIAL

PHOTOMETRIC PARAMETERS

IP	CODE	CCT	LUMEN/M	LUMEN/W
IP20	9621526	3000K	1440	100
	9621527	4000K	1470	102

*Common Aluminium profiles can be used for the installation
see page 516-517

BASIC PARAMETERS

TYPE OF CHIP	SMD
POWER	14.4W/m
VOLTAGE	24Vdc
LEDS/M	180
LEDS DISTANCE	-
CUTTING UNIT	33mm
CRI (Ra)	94
SDCM CHIP	<3
SDCM (final product)	<3
BEAM ANGLE	120°
DIMMING TYPE	TRIAC / Dali 2 / 0-10
LIFETIME	>54000
WARRANTY	5 Years
WORKING TEMP	-25°C - 45°C
MAX LENGHT (single input)	5m
LENGHT/REEL	5m
WIDTH	8mm
HEIGHT	1.4mm





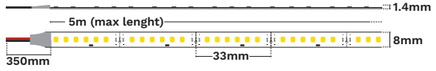

Aktis Plus
ESSENTIAL

PHOTOMETRIC PARAMETERS

IP	CODE	CCT	LUMEN/M	LUMEN/W
IP20	9540055	3000K	1633	89
	9540056	4000K	1795	98

*Common Aluminium profiles can be used for the installation
see page 516-517

BASIC PARAMETERS

TYPE OF CHIP	SMD
POWER	19.2 W/m
VOLTAGE	24Vdc
LEDS/M	240
LEDS DISTANCE	-
CUTTING UNIT	25mm
CRI (Ra)	93
SDCM CHIP	<3
SDCM (final product)	<3
BEAM ANGLE	120°
DIMMING TYPE	TRIAC / Dali 2 / 0-10
LIFETIME	>54000
WARRANTY	5 Years
WORKING TEMP	-25°C - 45°C
MAX LENGHT (single input)	5m
LENGHT/REEL	5m
WIDTH	10mm
HEIGHT	2mm



IP20





COMO HE
PRO

PHOTOMETRIC PARAMETERS

IP	CODE	CCT	LUMEN/M	LUMEN/W
IP20	9540186	3000K	2160	154
	9540187	4000K	2270	162

*Common Aluminium profiles can be used for the installation
see page 516-517

BASIC PARAMETERS

TYPE OF CHIP	SMD
POWER	14 W/m
VOLTAGE	24Vdc
LEDS/M	128
LEDS DISTANCE	7.8mm
CUTTING UNIT	62.5mm
CRI (Ra)	92
SDCM CHIP	<3
SDCM (final product)	<3
BEAM ANGLE	120°
DIMMING TYPE	TRIAC / Dali 2 / 0-10
LIFETIME	>54000
WARRANTY	5 Years
WORKING TEMP	-25°C - 45°C
MAX LENGHT (single input)	5m
LENGHT/REEL	5m
WIDTH	10mm
HEIGHT	1.4mm



IP20

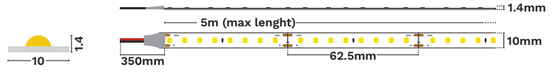

PERFORMANCE HE
PRO

PHOTOMETRIC PARAMETERS

IP	CODE	CCT	LUMEN/M	LUMEN/W
IP20	9540188	3000K	1225	175
	9540189	4000K	1300	186

*Common Aluminium profiles can be used for the installation
see page 516-517

BASIC PARAMETERS

TYPE OF CHIP	SMD
POWER	7 W/m
VOLTAGE	24Vdc
LEDS/M	180
LEDS DISTANCE	5.56mm
CUTTING UNIT	62.5mm
CRI (Ra)	92
SDCM CHIP	<3
SDCM (final product)	<3
BEAM ANGLE	120°
DIMMING TYPE	TRIAC / Dali 2 / 0-10
LIFETIME	>54000
WARRANTY	5 Years
WORKING TEMP	-25°C - 45°C
MAX LENGHT (single input)	5m
LENGHT/REEL	5m
WIDTH	10mm
HEIGHT	2.1mm



IP20

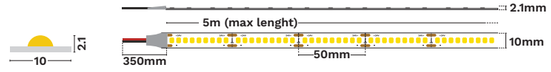

Free HE

PRO

PHOTOMETRIC PARAMETERS

IP	CODE	CCT	LUMEN/M	LUMEN/W
	9621540	2700K	1080	90
IP20	9621541	3000K	1110	93
	9621542	4000K	1140	95

*Common Aluminium profiles can be used for the installation
see page 516-517

BASIC PARAMETERS

TYPE OF CHIP	SMD
POWER	12 W/m
VOLTAGE	24Vdc
LEDS/M	180
LEDS DISTANCE	-
CUTTING UNIT	free
CRI (Ra)	90
SDCM CHIP	<3
SDCM (final product)	<3
BEAM ANGLE	120°
DIMMING TYPE	TRIAC / Dali 2 / 0-10
LIFETIME	>54000
WARRANTY	5 Years
WORKING TEMP	-25°C - 45°C
MAX LENGHT (single input)	5m
LENGHT/REEL	5m
WIDTH	6mm
HEIGHT	1.4mm

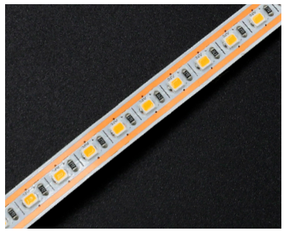





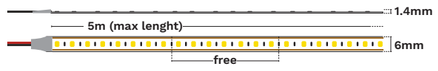

Honor 48V Long

PRO

PHOTOMETRIC PARAMETERS

IP	CODE	CCT	LUMEN/M	LUMEN/W
	9680306	2700K	750	94
IP20	9680307	3000K	760	95
	9680308	4000K	790	99
	9680309	2700K	720	90
IP65	9680310	3000K	730	91
	9680311	4000K	780	98

*Common Aluminium profiles can be used for the installation
see page 516-517

BASIC PARAMETERS

TYPE OF CHIP	SMD
POWER	8 W/m
VOLTAGE	DC48V
LEDS/M	130
LEDS DISTANCE	-
CUTTING UNIT	50mm
CRI (Ra)	93
SDCM CHIP	<2
SDCM (final product)	<2
BEAM ANGLE	120°
DIMMING TYPE	TRIAC / Dali 2 / 0-10
LIFETIME	>54000
WARRANTY	5 Years
WORKING TEMP	-25°C - 45°C
MAX LENGHT (single input)	50m
LENGHT/REEL	50m
WIDTH	10mm / 12mm
HEIGHT	1.4mm / 2.4mm







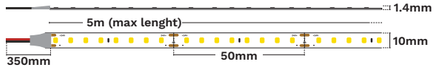







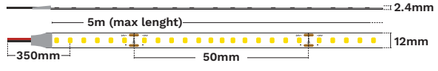

*For all outdoor product connections, the use of IP68-rated connectors is highly recommended to ensure proper protection against moisture and dust. Failure to use IP68 connectors may void the product warranty due to improper installation practices. See page 524

Honor High Voltage
ESSENTIAL

PHOTOMETRIC PARAMETERS

IP	CODE	CCT	LUMEN/M	LUMEN/W
	9621528	2700K	790	88
IP65	9621529	3000K	810	90
	9621530	4000K	825	92

*Common Aluminium profiles can be used for the installation
see page 516-517

BASIC PARAMETERS

TYPE OF CHIP	SMD
POWER	9 W/m
VOLTAGE	220-230V
LEDS/M	120
LEDS DISTANCE	-
CUTTING UNIT	1000mm
CRI (Ra)	80
SDCM CHIP	<5
SDCM (final product)	<5
BEAM ANGLE	120°
DIMMING TYPE	N/A
LIFETIME	>34000
WARRANTY	2 Years
WORKING TEMP	-25°C - 45°C
MAX LENGHT (single input)	50m
LENGHT/REEL	50m
WIDTH	14mm
HEIGHT	4.5mm



IP65



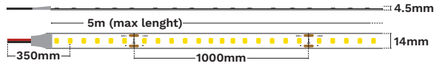

ACCESSORIES

Silicone closed end cap (5pcs)



9621532

WATERPROOF INPUT PLUG FOR 230V SMD

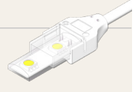

WITH 30CM CABLES
2PIN, MAX CURRENT: 6A
9680314

WITH 45CM CABLES
2PIN, MAX CURRENT: 8A
9621531

Vida High Voltage
ESSENTIAL

PHOTOMETRIC PARAMETERS

IP	CODE	CCT	LUMEN/M	LUMEN/W
	9621533	2700K	525	66
IP65	9621534	3000K	560	70
	9621535	4000K	600	75

*Common Aluminium profiles can be used for the installation
see page 516-517

BASIC PARAMETERS

TYPE OF CHIP	COB
POWER	8 W/m
VOLTAGE	220-230V
LEDS/M	288
LEDS DISTANCE	-
CUTTING UNIT	1000mm
CRI (Ra)	70
SDCM CHIP	<5
SDCM (final product)	<5
BEAM ANGLE	120°
DIMMING TYPE	N/A
LIFETIME	>34000
WARRANTY	2 Years
WORKING TEMP	-25°C - 45°C
MAX LENGHT (single input)	50m
LENGHT/REEL	50m
WIDTH	12mm
HEIGHT	6mm



IP65





D2W
ESSENTIAL

PHOTOMETRIC PARAMETERS

IP	CODE	CCT	LUMEN/M	LUMEN/W
IP20	9621536	1900K-3000K	1100	110

*Common Aluminium profiles can be used for the installation
see page 516-517

BASIC PARAMETERS

TYPE OF CHIP	SMD
POWER	10 W/m
VOLTAGE	24Vdc
LEDS/M	168
LEDS DISTANCE	-
CUTTING UNIT	83mm
CRI (Ra)	90
SDCM CHIP	<5
SDCM (final product)	<5
BEAM ANGLE	120°
DIMMING TYPE	TRIAC / Dali 2
LIFETIME	>54000
WARRANTY	5 Years
WORKING TEMP	-25°C - 45°C
MAX LENGHT (single input)	5m
LENGHT/REEL	5m
WIDTH	10mm
HEIGHT	2.1mm



IP20



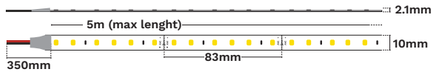

TW
ESSENTIAL

PHOTOMETRIC PARAMETERS

IP	CODE	CCT	LUMEN/M	LUMEN/W
IP20	9621537	2700K- 6000K	880	46
	9621538	2700K- 6000K	1010	53

*Common Aluminium profiles can be used for the installation
see page 516-517

BASIC PARAMETERS

TYPE OF CHIP	SMD2835/3527
POWER	19.2 W/m
VOLTAGE	24Vdc
LEDS/M	120
LEDS DISTANCE	-
CUTTING UNIT	50mm
CRI (Ra)	80
SDCM CHIP	<5
SDCM (final product)	<5
BEAM ANGLE	120°
DIMMING TYPE	Dali 2
LIFETIME	>54000
WARRANTY	5 Years
WORKING TEMP	-25°C - 45°C
MAX LENGHT (single input)	5m
LENGHT/REEL	5m
WIDTH	10mm
HEIGHT	2.1mm



IP20



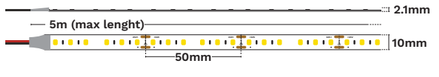

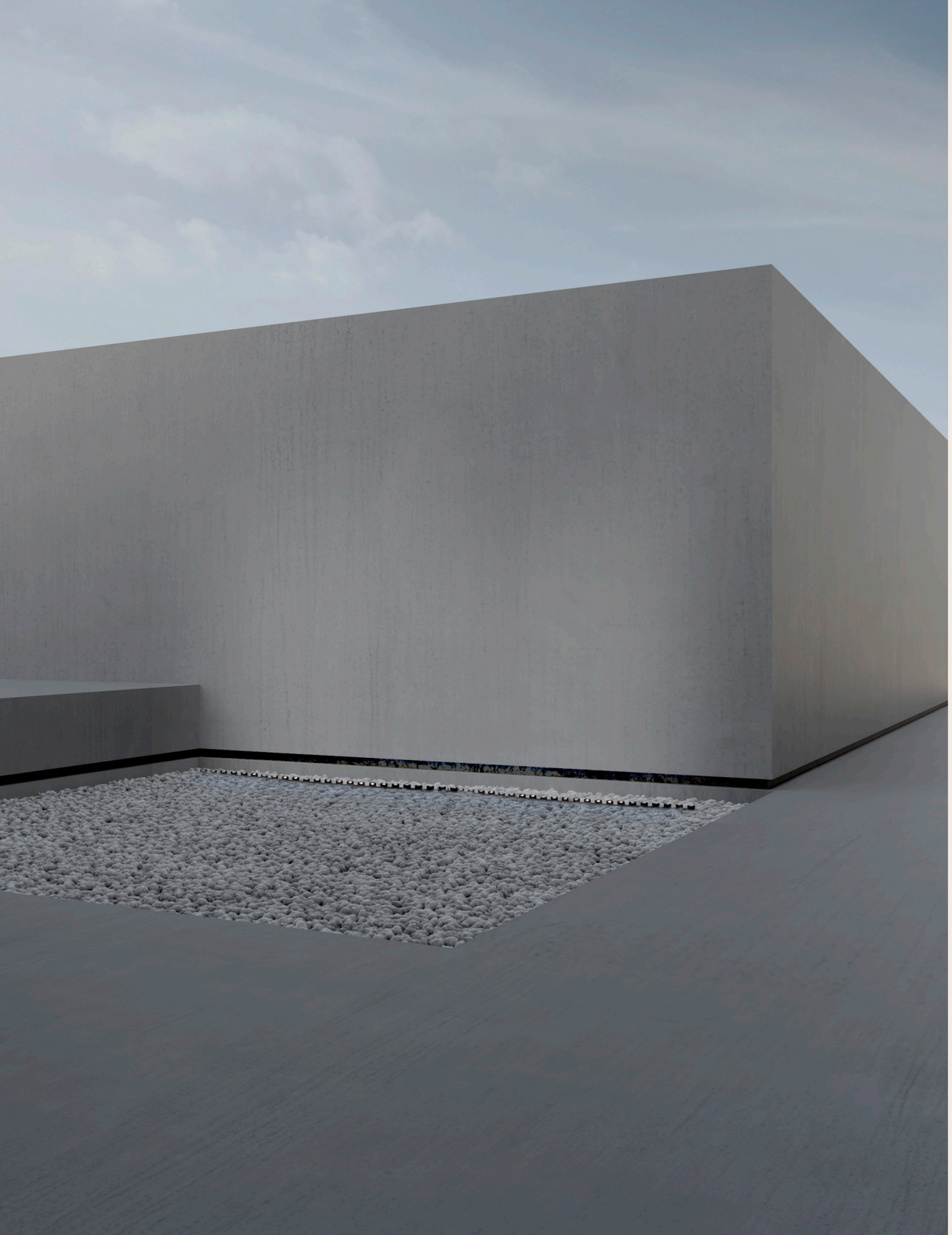

SILICON WALLWASHERS

1. Silicon
2. IP67 protection
3. High efficiency
4. Variety of beam angles

Bine
ESSENTIAL

PHOTOMETRIC PARAMETERS

IP	CODE	CCT	LUMEN/M	LUMEN/W
IP67	9540075	3000K	1994	80
	9540076	4000K	2108	84

BASIC PARAMETERS

TYPE OF CHIP	COB
POWER	25 W/m
VOLTAGE	24Vdc
LEDS/M	24
LEDS DISTANCE	-
CUTTING UNIT	41.6mm
CRI (Ra)	94
BEAM ANGLE	30°
DIMMING TYPE	TRIAC / Dali 2
LIFETIME	>54000
WARRANTY	5 Years
WORKING TEMP	-25°C - 45°C
MAX LENGHT (single input)	5m
LENGHT/REEL	5m
WIDTH	24mm
HEIGHT	18mm

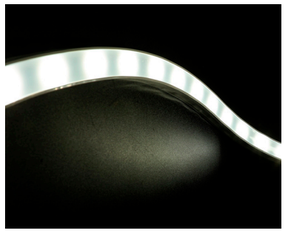



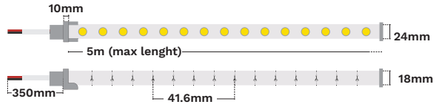

ACCESSORIES

Aluminum profile 1m	Stainless steel bendable profile 0.5m	Aluminum clips	Tail cap	End Cap
9540077	9540078	9540079	9540080	9540081

Diamond
PRO

PHOTOMETRIC PARAMETERS

POWER	IP	CODE	CCT	LUMEN/M	LUMEN/W
40W	IP67	9540084	3000K	3314	83
		9540085	4000K	3326	83
80W	IP67	9540082	3000K	6628	83
		9540083	4000K	6653	83

BASIC PARAMETERS

TYPE OF CHIP	SMD
POWER	40W / 80W
VOLTAGE	24Vdc
LEDS/M	20
LEDS DISTANCE	-
CUTTING UNIT	50mm
CRI (Ra)	83
BEAM ANGLE	20°
DIMMING TYPE	TRIAC / Dali 2
LIFETIME	>54000
WARRANTY	5 Years
WORKING TEMP	-25°C - 45°C
MAX LENGHT (single input)	7.2m
LENGHT/REEL	1.2m / 2.4mm
WIDTH	22mm
HEIGHT	29.8mm





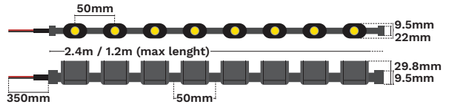

ACCESSORIES

Aluminum clips	Mounting KIT	Stainless steel bendable profile 1.2m
9540086	9540087	9680305

*For all outdoor product connections, the use of IP68-rated connectors is highly recommended to ensure proper protection against moisture and dust. Failure to use IP68 connectors may void the product warranty due to improper installation practices. See page 524

SURFACE



13x7 surface
9254100



Thickness: 1.3mm
included:
- 2m aluminum profile
- 2m milky PC cover
- 4pcs end caps
- 4pcs clips

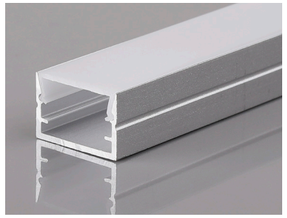

15x10 surface
9254101



Thickness: 0.9-1.0mm
included:
- 2m aluminum profile
- 2m milky PC cover
- 4pcs end caps
- 4pcs clips



17x7 surface
9254103



Thickness: 0.9-1.0mm
included:
- 2m aluminum profile
- 2m milky PC cover
- 4pcs end caps
- 4pcs clips

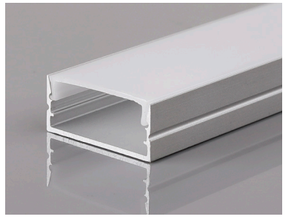

23x10 surface
9254106



Thickness: 0.9-1.0mm
included:
- 2m aluminum profile
- 2m milky PC cover
- 4pcs end caps
- 4pcs clips

CORNER SURFACE

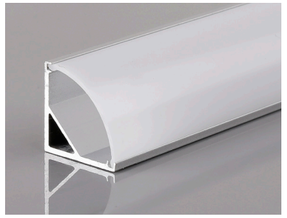

16x16 corner surface
9254105



Thickness: 0.9-1.0mm
included:
- 2m aluminum profile
- 2m milky PC cover
- 4pcs end caps
- 4pcs clips

SURFACE



13x3 Surface
9254099



Thickness: 0.9-1.0mm
included:
- 2m aluminum profile

RECESSED



15x10 recessed
9254102



Thickness: 0.9-1.0mm
included:
- 2m aluminum profile
- 2m milky PC cover
- 4pcs end caps
- 4pcs clips



17x7 recessed
9254104

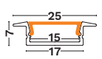

Thickness: 0.9-1.0mm
included:
- 2m aluminum profile
- 2m milky PC cover
- 4pcs end caps
- 4pcs clips



23x10 recessed
9254107



Thickness: 0.9-1.0mm
included:
- 2m aluminum profile
- 2m milky PC cover
- 4pcs end caps
- 4pcs clips

TRIMLESS

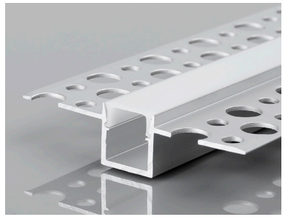

55x13 trimless
9254108

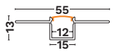

Thickness: 1.1-1.2mm
included:
- 2m aluminum profile
- 2m milky PC cover
- 4pcs end caps
- No clips

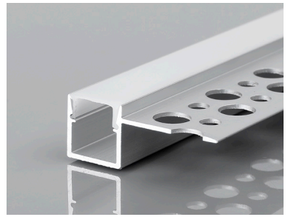

35x13 trimless
9254109



Thickness: 1.1-1.2mm
included:
- 2m aluminum profile
- 2m milky PC cover
- 4pcs end caps
- No clips

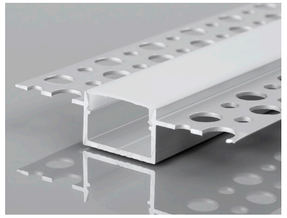

60x13 trimless
9254110

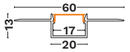

Thickness: 1.2mm
included:
- 2m aluminum profile
- 2m milky PC cover
- 4pcs end caps
- No clips

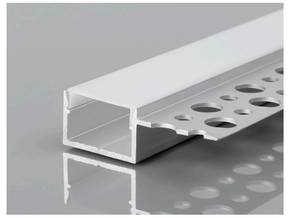

40x13 trimless
9254111

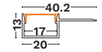

Thickness: 1.2mm
included:
- 2m aluminum profile
- 2m milky PC cover
- 4pcs end caps
- No clips

COMPATIBILITY

	SURFACE					CORNER RECESSED				TRIMLESS			
	13x3	13x7	15x10	17x7	23x10	16x16	15x10	17x7	23x10	55x13	35x13	60x13	40x13
SOLID IP67	●		●	●	●	●	●	●	●	●	●	●	●
TEN IP65	●		●	●	●	●	●	●	●	●	●	●	●
VIDA IP20	●	●	●	●	●	●	●	●	●	●	●	●	●
VIDA IP65	●		●	●	●		●	●	●			●	●
VIDA IP68	●		●	●	●		●	●	●			●	●
GORO IP20	●	●	●	●	●	●	●	●	●	●	●	●	●
GORO COB RGBW	●		●	●	●	●	●	●	●	●	●	●	●
VIDA SLIM IP20	●	●	●	●	●	●	●	●	●	●	●	●	●
VIDA SLIM IP65	●	●	●	●	●	●	●	●	●	●	●	●	●
LONG IP20	●	●	●	●	●	●	●	●	●	●	●	●	●
HONOR SLIM IP20	●	●	●	●	●	●	●	●	●	●	●	●	●
HONOR SLIM IP62	●	●	●	●	●	●	●	●	●	●	●	●	●
HONOR IP20	●	●	●	●	●	●	●	●	●	●	●	●	●
HONOR IP62	●	●	●	●	●	●	●	●	●	●	●	●	●
AKTIS IP20	●	●	●	●	●	●	●	●	●	●	●	●	●
HONOR PLUS IP20	●	●	●	●	●	●	●	●	●	●	●	●	●
HONOR SLIM PLUS IP20	●	●	●	●	●	●	●	●	●	●	●	●	●
AKTIS PLUS IP20	●	●	●	●	●	●	●	●	●	●	●	●	●
COMO HE IP20	●	●	●	●	●	●	●	●	●	●	●	●	●
PERFORMANCE HE IP20	●	●	●	●	●	●	●	●	●	●	●	●	●
FREE HE IP20	●	●	●	●	●	●	●	●	●	●	●	●	●
HONOR HIGH VOLTAGE IP65				●	●			●	●			●	●
VIDA HIGH VOLTAGE IP65	●			●	●			●	●			●	●
D2W IP20	●	●	●	●	●	●	●	●	●	●	●	●	●
TW IP20	●		●	●	●		●	●	●			●	●

LED DRIVERS
IP20

MODEL LIST

MODEL	OUTPUT POWER	OUTPUT CURRENT	DIMENSIONS (cm)	EFFICIENCY
9840110	30W	1.25A	12.9x5x1.35	86%
9840100	60W	2.5A	16x5.75x1.8	87%
9840101	100W	4.2A	18.5x6.35x2.2	92%



BASIC PARAMETERS

INPUT VOLTAGE	180-264Vac
INPUT FREQUENCY	50/60 Hz
INPUT PF	0,99
OUTPUT VOLTAGE	24Vdc
PST	<1
SVM	<0,4
IP	20
DIMMABLE	On/Off
NOMINAL LIFETIME	100.000h
WARRANTY	5 years

MODEL LIST

MODEL	OUTPUT POWER	OUTPUT CURRENT	DIMENSIONS (cm)	EFFICIENCY
9840111	150W	6.25A	28.9x4.8x3	93%
9840112	200W	8.3A	32.9x4.8x3	93%



BASIC PARAMETERS

INPUT VOLTAGE	200-240Vac
INPUT FREQUENCY	50/60 Hz
INPUT PF	0,99
OUTPUT VOLTAGE	24Vdc
PST	<1
SVM	<0,4
IP	20
DIMMABLE	On/Off
NOMINAL LIFETIME	100.000h
WARRANTY	5 years

MODEL LIST

MODEL	OUTPUT POWER	OUTPUT CURRENT	DIMENSIONS (cm)	EFFICIENCY
9840102	80W	3.4A	24.15x4.8x3	91%
9840103	150W	6.25A	28.15x4.8x3	92%
9840104	200W	8.3A	32.15x4.8x3	93%



BASIC PARAMETERS

INPUT VOLTAGE	180-264Vac
INPUT FREQUENCY	50/60 Hz
INPUT PF	0,98
OUTPUT VOLTAGE	24Vdc
PST	<1
SVM	<0,4
IP	20
DIMMABLE	Dali 2/ Push / 1-10V
NOMINAL LIFETIME	100.000h
WARRANTY	5 years
AUXILIARY	DC12V

LED DRIVERS
IP20

MODEL LIST

MODEL	OUTPUT POWER	OUTPUT CURRENT	DIMENSIONS (cm)	EFFICIENCY
9020181	30W	1.25A	136x38x28	85%
9020182	75W	3.13A	150x45x30	85%
9020183	120W	5A	227x38x30	93%
9020184	150W	6.25A	227x38x30	93%
9020185	200W	8.33A	318x45x18	93%
9020186	250W	10.4A	318x45x18	93%



BASIC PARAMETERS

INPUT VOLTAGE	220-240Vac
INPUT FREQUENCY	50/60 Hz
INPUT PF	0,95
OUTPUT VOLTAGE	24Vdc
PST	<1
SVM	<0,4
IP	20
DIMMABLE	On/Off
NOMINAL LIFETIME	50.000h
WARRANTY	5 years

MODEL LIST

MODEL	OUTPUT POWER	OUTPUT CURRENT	DIMENSIONS (cm)	EFFICIENCY
9020177	45W	1.88A	168x38x30	87%
9020178	80W	3.33A	227x38x30	89%
9020179	150W	6.25A	318x38x30	91%
9020180	250W	10.41A	431x45x30	91%



BASIC PARAMETERS

INPUT VOLTAGE	220-240Vac
INPUT FREQUENCY	50/60 Hz
INPUT PF	0,95
OUTPUT VOLTAGE	24Vdc
PST	<1
SVM	<0,4
IP	20
DIMMABLE	Dali 2
NOMINAL LIFETIME	50.000h
WARRANTY	5 years

LED DRIVERS
IP67

MODEL LIST

MODEL	OUTPUT POWER	OUTPUT CURRENT	DIMENSIONS (cm)	EFFICIENCY
9840106	75W	3.13A	13.8x6.3x3.2	88%
9840107	100W	4.17A	15.3x6.3x3.2	89%
9840108	150W	6.25A	18.6x6.3x3.2	90%
9840109	200W	8.33A	19.9x6.3x3.7	93%
9840113	250W	10.4A	19.9x6.3x2.7	93%
9840114	320W	13.3A	23x6.8x3.7	94%
9840115	400W	16.67A	24.4x8.3x4	94%



BASIC PARAMETERS

INPUT VOLTAGE	200-277Vac
INPUT FREQUENCY	50/60 Hz
INPUT PF	0,96
OUTPUT VOLTAGE	24Vdc
PST	<1
SVM	<0,4
IP	67
DIMMABLE	On/Off
NOMINAL LIFETIME	70.000h
WARRANTY	5 years

MODEL LIST

MODEL	OUTPUT POWER	OUTPUT CURRENT	DIMENSIONS (cm)	EFFICIENCY
9840105	150W	6.25A	21.4x6.8x3.8	93%



BASIC PARAMETERS

INPUT VOLTAGE	108-305Vac
INPUT FREQUENCY	50/60 Hz
INPUT PF	0,99
OUTPUT VOLTAGE	24Vdc
PST	<1
SVM	<0,4
IP	67
DIMMABLE	Dali 2/ Push
NOMINAL LIFETIME	100.000h
WARRANTY	5 years

*For all outdoor product connections, the use of IP68-rated connectors is highly recommended to ensure proper protection against moisture and dust. Failure to use IP68 connectors may void the product warranty due to improper installation practices. See page 524

48Vdc Ledstrips

MODEL	OUTPUT POWER	OUTPUT CURRENT	OUTPUT VOLTAGE	DIMENSIONS (cm)
9621501	100W	2.3A	48Vdc	12.9x9.7x3
9621503	200W	4.4A	48Vdc	21.5x11.5x3

48Vdc Ledstrips

MODEL	OUTPUT POWER	OUTPUT CURRENT	OUTPUT VOLTAGE	DIMENSIONS (cm)
9621505	100W	1.1A	48Vdc	18x6.3x.55
9621507	200W	2.4A	48Vdc	24.4x7.1x3.75

RGBW/DMX DRIVER

MODEL	OUTPUT POWER	OUTPUT CURRENT	OUTPUT VOLTAGE	DIMENSIONS (cm)	DIMMING
9844147	150W	6.25A	24Vdc	35.2x4.3x3	DMX512/ RDM/ DALI 2/ PUSH

Controllers



RF REMOTE CONTROLLERS

Remote controllers must be used in combination with controllers 9080103 and 9080104 for proper operation.

MODEL	CONTROL	W. MODE	OUTPUT VOLTAGE	LINE OF SIGHT	DIMENSIONS
9080101	DIM (4 Zones)	RF 2.4Hz	3Vdc	30m	5.8x10.4x0.9
9080102	RGBW (4 Zones)	RF 2.4Hz	3Vdc	30m	5.8x10.4x0.9



CONTROLLERS

MODEL	CONTROL MODE	W. MODE	OUTPUT VOLTAGE	POWER	DIMENSIONS
9080103	DIM	RF 2.4GHz	2-4Vdc	240W	9.1x3.7x2.1
9080104	DIM/ CCT/ RGB/ RGBW	RF 2.4GHz	2-4Vdc	288W	9.1x3.7x2.1



DALI 2 CONTROLLER (RGB / RGBW)

MODEL	CONTROL MODE	INPUT VOLTAGE	OUTPUT VOLTAGE	POWER	DIMENSIONS
9621539	DIM DALI 2	12-48Vdc	24 / 48Vdc	120W / 144W	2.7x4.5x17.5



CASAMBI CONTROLLERS

MODEL	CONTROL MODE	W. MODE	INPUT VOLTAGE	POWER	CHANNELS	DIMENSIONS
9621580	PWM	Bluetooth	12-24Vdc	240W	5	10x4.7x2.25
9621581	PWM	Bluetooth	12-24Vdc	144W	4	7.3x3x1.8



CASAMBI TOUCH DIMMER

MODEL	W. MODE	DESCRIPTION	DIMENSIONS
9621585	Bluetooth	Casambi Controller Touch dimmer with light control, mahogany, black switch	7.3 x 6.2



DMX CONTROLLERS

Controller 9090100 must be used as the primary unit and operated in conjunction with controller 9090101 to ensure proper system functionality.

MODEL	CONTROL MODE	INPUT VOLTAGE	OUTPUT VOLTAGE	CONTROL	APPLICATION	DIMENSIONS
9090100	DMX512/SPI	100-240Vac	5Vdc	Main control	Addressable strips	28.5x15.6x4.4
9090101	DMX512	100-240Vac	5Vdc	DMX512 sub-control	DMX512	25.3x13.7x4.5

Connectors

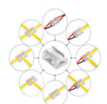

CODE	TYPE	MAX I	IP	LED TYPE	DIMENSIONS
9680315	Board to Board (8 in 1 type)	5A	IP20	-	8mm PCB
9680316	Board to Board (8 in 1 type)	5A	IP20	-	10mm PCB

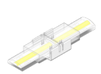

CODE	TYPE	MAX I	IP	LED TYPE	DIMENSIONS
9680323	PCB to PCB Linear	5A	IP20	SMD/COB	8mm
9680325	PCB to PCB Linear (with wire)	5A	IP20	SMD/COB	8mm
9680327	PCB to PCB Linear	5A	IP20	SMD/COB	10mm
9680329	PCB to PCB Linear	6A	IP20	SMD/COB	10mm
9680321	PCB to PCB Linear	6A	IP65/67/68	SMD/COB	10mm

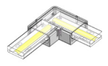

CODE	TYPE	MAX I	IP	LED TYPE	DIMENSIONS
9680326	L Corner	5A	IP20	SMD/COB	8mm
9680330	L Corner	5A	IP20	SMD/COB	10mm
9680319	L Corner	-	IP65/67/68	SMD/COB	8mm
9680320	L Corner	-	IP65/67/68	SMD/COB	10mm



CODE	TYPE	MAX I	IP	LED TYPE	DIMENSIONS
9680324	PCB Input	5A	IP20	SMD/COB	8mm
9680328	PCB Input	5A	IP20	SMD/COB	10mm
9680322	PCB Input	6A	IP65/67/68	SMD/COB	10mm



CODE	TYPE	MAX I	IP	LED TYPE	DIMENSIONS
9680317	End Cap	-	IP65/67/68	SMD/COB	8mm
9680318	End Cap	-	IP65/67/68	SMD/COB	10mm

12

DRIVERS & ACCESSORIES

Pages 524----539

CONNECTORS Page 526-527
CC LED DRIVERS Page 528-538
CONTROLLERS Page 539

CONNECTORS
IP68





BASIC PARAMETERS

CODE	9091001
MODEL	3pin
AMPERE / VOLTAGE	17.5A 450Vac
TEMPERATURE	-40-105°C
FIRE RETARDANT LEVEL	V2
CROSS SECTION	0.5 ~1.5 mm²
CABLE DIAMETER	5-9mm





BASIC PARAMETERS

CODE	9091000
MODEL	3pin quick connector
AMPERE / VOLTAGE	24A 450Vac
TEMPERATURE	T105
FIRE RETARDANT LEVEL	V2
CROSS SECTION	0.5 ~2.5 mm²
CABLE DIAMETER	2xM20s (6-11mm)*

*Suitable for rubber round wire only





BASIC PARAMETERS

CODE	9091002
MODEL	3pin quick connector
AMPERE / VOLTAGE	24A 450Vac
TEMPERATURE	T105
FIRE RETARDANT LEVEL	V2
CROSS SECTION	0.5 ~2.5 mm²
CABLE DIAMETER	3xM20s (6-11mm)*

*Suitable for rubber round wire only





BASIC PARAMETERS

CODE	9091004
MODEL	3PIN
AMPERE / VOLTAGE	24A 450Vac
TEMPERATURE	T100
FIRE RETARDANT LEVEL	V2
CROSS SECTION	0.5 ~ 4 mm²
CABLE DIAMETER	3xM25 (4-8mm)*

*Suitable for rubber round wire only



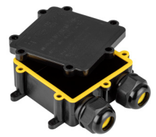

BASIC PARAMETERS

CODE	9091003
MODEL	-
AMPERE / VOLTAGE	24A 450Vac
TEMPERATURE	-40-105°C
FIRE RETARDANT LEVEL	V2
CROSS SECTION	0.5 ~ 2.5 mm²
CABLE DIAMETER	3xM25

CC LED DRIVERS
Dali

MODEL LIST

MODEL	OUTPUT POWER	OUTPUT CURRENT	DIMENSIONS (cm)	EFFICIENCY
9844145	6W	350-700mA	11.9x2.2x2	88%

BASIC PARAMETERS

INPUT VOLTAGE	220-240Vac
INPUT FREQUENCY	50/60 Hz
INPUT PF	0,95
OUTPUT VOLTAGE	2-18Vdc
PST	<1
SVM	<0,4
IP	20
DIMMABLE	Dali 2/ Push Button/ NFC
NOMINAL LIFETIME	50.000h
WARRANTY	5 years

MODEL LIST

MODEL	OUTPUT POWER	OUTPUT CURRENT	DIMENSIONS (cm)	EFFICIENCY
9844146	6W	100-450mA	11.9x2.2x2	88%

BASIC PARAMETERS

INPUT VOLTAGE	220-240Vac
INPUT FREQUENCY	50/60 Hz
INPUT PF	0,95
OUTPUT VOLTAGE	9-42Vdc
PST	<1
SVM	<0,4
IP	20
DIMMABLE	Dali 2/ Push Button/ NFC
NOMINAL LIFETIME	50.000h
WARRANTY	5 years

MODEL LIST

MODEL	OUTPUT POWER	OUTPUT CURRENT	DIMENSIONS (cm)	EFFICIENCY
9844010	12W	120-350mA	11.9x4x2.1	90%

BASIC PARAMETERS

INPUT VOLTAGE	220-240Vac
INPUT FREQUENCY	50/60 Hz
INPUT PF	0,95
OUTPUT VOLTAGE	9-42Vdc
PST	<1
SVM	<0,4
IP	20
DIMMABLE	Dali 2/ Push Button/ Dip-Switch
NOMINAL LIFETIME	50.000h
WARRANTY	5 years

MODEL LIST

MODEL	OUTPUT POWER	OUTPUT CURRENT	DIMENSIONS (cm)	EFFICIENCY
9621523	23W	100-700mA	10.3x3x2.1	92%

BASIC PARAMETERS

INPUT VOLTAGE	220-240Vac
INPUT FREQUENCY	50/60 Hz
INPUT PF	0,95
OUTPUT VOLTAGE	2.5-46Vdc
PST	<1
SVM	<0,4
IP	20
DIMMABLE	Dali 2/ Push Button/ NFC
NOMINAL LIFETIME	50.000h
WARRANTY	5 years

MODEL LIST

MODEL	OUTPUT POWER	OUTPUT CURRENT	DIMENSIONS (cm)	EFFICIENCY
9621521	36W	150-900mA	16.3x3x2.1	92%

BASIC PARAMETERS

INPUT VOLTAGE	220-240Vac
INPUT FREQUENCY	50/60 Hz
INPUT PF	0,95
OUTPUT VOLTAGE	2.5-50Vdc
PST	<1
SVM	<0,4
IP	20
DIMMABLE	Dali 2/ Push Button/ NFC
NOMINAL LIFETIME	50.000h
WARRANTY	5 years

MODEL LIST

MODEL	OUTPUT POWER	OUTPUT CURRENT	DIMENSIONS (cm)	EFFICIENCY
9621522	44W	300-1050mA	9.75x4.4x2.3	92%

BASIC PARAMETERS

INPUT VOLTAGE	220-240Vac
INPUT FREQUENCY	50/60 Hz
INPUT PF	0,95
OUTPUT VOLTAGE	2.5-45Vdc
PST	<1
SVM	<0,4
IP	20
DIMMABLE	Dali 2/ Push Button/ NFC
NOMINAL LIFETIME	50.000h
WARRANTY	5 years

CC LED DRIVERS
Dali

MODEL LIST

MODEL	OUTPUT POWER	OUTPUT CURRENT	DIMENSIONS (cm)	EFFICIENCY
9010128	60W	350-1050mA	12.3x7.9x2.4	86%

BASIC PARAMETERS

INPUT VOLTAGE	220-240Vac
INPUT FREQUENCY	50/60 Hz
INPUT PF	0,95
OUTPUT VOLTAGE	9-71Vdc
PST	<1
SVM	<0,4
IP	20
DIMMABLE	Dali 2/ Push Button/ Dip-Switch
NOMINAL LIFETIME	50.000h
WARRANTY	5 years

CC LED DRIVERS
Triac

MODEL LIST

MODEL	OUTPUT POWER	OUTPUT CURRENT	DIMENSIONS (cm)	EFFICIENCY
9621520	7W	350-500mA	12.2x4.1x2.3	88%

BASIC PARAMETERS

INPUT VOLTAGE	220-240Vac
INPUT FREQUENCY	50/60 Hz
INPUT PF	0,95
OUTPUT VOLTAGE	7-13Vdc
PST	<1
SVM	<0,4
IP	20
DIMMABLE	Triac/ Dip-Switch
NOMINAL LIFETIME	50.000h
WARRANTY	5 years

MODEL LIST

MODEL	OUTPUT POWER	OUTPUT CURRENT	DIMENSIONS (cm)	EFFICIENCY
9844008	12W	150-400mA	14.1x4.6x2.7	88%

BASIC PARAMETERS

INPUT VOLTAGE	220-240Vac
INPUT FREQUENCY	50/60 Hz
INPUT PF	0,95
OUTPUT VOLTAGE	9-42Vdc
PST	<1
SVM	<0,4
IP	20
DIMMABLE	Triac/ Dip-Switch
NOMINAL LIFETIME	50.000h
WARRANTY	5 years

MODEL LIST

MODEL	OUTPUT POWER	OUTPUT CURRENT	DIMENSIONS (cm)	EFFICIENCY
9844019	20W	250-500mA	14.1x4.6x2.7	88%
9844002	30W	400-750mA	14.1x4.6x2.7	88%

BASIC PARAMETERS

INPUT VOLTAGE	220-240Vac
INPUT FREQUENCY	50/60 Hz
INPUT PF	0,95
OUTPUT VOLTAGE	9-42Vdc
PST	<1
SVM	<0,4
IP	20
DIMMABLE	Triac/ Dip-Switch
NOMINAL LIFETIME	50.000h
WARRANTY	5 years

MODEL LIST

MODEL	OUTPUT POWER	OUTPUT CURRENT	DIMENSIONS (cm)	EFFICIENCY
9844148	7W	500mA	4.9x2.72x2	73%
9844149	7W	350mA	4.9x2.72x2	73%

BASIC PARAMETERS

INPUT VOLTAGE	220-240Vac
INPUT FREQUENCY	50/60 Hz
INPUT PF	0,9
OUTPUT VOLTAGE	6.5-13Vdc / 12-21Vdc
PST	<1
SVM	<0,4
IP	20
DIMMABLE	Triac
NOMINAL LIFETIME	50.000h
WARRANTY	5 years

CC LED DRIVERS
Tunable White DT8

MODEL LIST

MODEL	OUTPUT POWER	OUTPUT CURRENT	DIMENSIONS (cm)	EFFICIENCY
9621519	15W	100-700mA	12.8x3x2.1	87%

BASIC PARAMETERS

INPUT VOLTAGE	220-240Vac
INPUT FREQUENCY	50/60 Hz
INPUT PF	0,91
OUTPUT VOLTAGE	2.5-46Vdc
PST	<1
SVM	<0,4
IP	20
DIMMABLE	Dali 2/ Push Button
NOMINAL LIFETIME	50.000h
WARRANTY	5 years

CC LED DRIVERS
On/Off

MODEL LIST

MODEL	OUTPUT POWER	OUTPUT CURRENT	DIMENSIONS (cm)	EFFICIENCY
9889134	2W	350mA	5.5x1.8x1.8	73%

BASIC PARAMETERS

INPUT VOLTAGE	220-240Vac
INPUT FREQUENCY	50/60 Hz
INPUT PF	0,5
OUTPUT VOLTAGE	3-4Vdc
PST	<1
SVM	<0,4
IP	20
DIMMABLE	On/Off
NOMINAL LIFETIME	30.000h
WARRANTY	3 years

MODEL LIST

MODEL	OUTPUT POWER	OUTPUT CURRENT	DIMENSIONS (cm)	EFFICIENCY
9097023	3W	700mA	4.7x2.3x2.1	68%

BASIC PARAMETERS

INPUT VOLTAGE	220-240Vac
INPUT FREQUENCY	50/60 Hz
INPUT PF	0,5
OUTPUT VOLTAGE	2.5-4.5Vdc
PST	<1
SVM	<0,4
IP	20
DIMMABLE	On/Off
NOMINAL LIFETIME	50.000h
WARRANTY	5 years

MODEL LIST

MODEL	OUTPUT POWER	OUTPUT CURRENT	DIMENSIONS (cm)	EFFICIENCY
9020170	4W	350mA	3.8x2.7x2.1	75%

BASIC PARAMETERS

INPUT VOLTAGE	220-240Vac
INPUT FREQUENCY	50/60 Hz
INPUT PF	0,5
OUTPUT VOLTAGE	3-12Vdc
PST	<1
SVM	<0,4
IP	65
DIMMABLE	On/Off
NOMINAL LIFETIME	50.000h
WARRANTY	5 years

MODEL LIST

MODEL	OUTPUT POWER	OUTPUT CURRENT	DIMENSIONS (cm)	EFFICIENCY
9020172	6W	500mA	5.8x2.85x2.1	73%

BASIC PARAMETERS

INPUT VOLTAGE	220-240Vac
INPUT FREQUENCY	50/60 Hz
INPUT PF	0,5
OUTPUT VOLTAGE	6-12Vdc
PST	<1
SVM	<0,4
IP	20
DIMMABLE	On/Off
NOMINAL LIFETIME	50.000h
WARRANTY	5 years

MODEL LIST

MODEL	OUTPUT POWER	OUTPUT CURRENT	DIMENSIONS (cm)	EFFICIENCY
9030471	6W	250mA	4.8x2.7x2.1	80%

BASIC PARAMETERS

INPUT VOLTAGE	220-240Vac
INPUT FREQUENCY	50/60 Hz
INPUT PF	0,95
OUTPUT VOLTAGE	12-24Vdc
PST	<1
SVM	<0,4
IP	65
DIMMABLE	On/Off
NOMINAL LIFETIME	50.000h
WARRANTY	5 years

MODEL LIST

MODEL	OUTPUT POWER	OUTPUT CURRENT	DIMENSIONS (cm)	EFFICIENCY
9030686	6W	350mA	5.81x2.85x2.1	76%

BASIC PARAMETERS

INPUT VOLTAGE	220-240Vac
INPUT FREQUENCY	50/60 Hz
INPUT PF	0,7
OUTPUT VOLTAGE	8-20Vdc
PST	<1
SVM	<0,4
IP	20
DIMMABLE	On/Off
NOMINAL LIFETIME	50.000h
WARRANTY	5 years

CC LED DRIVERS
On/Off

MODEL LIST

MODEL	OUTPUT POWER	OUTPUT CURRENT	DIMENSIONS (cm)	EFFICIENCY
9030470	6W	250mA	8x2.2x2.1	83%

BASIC PARAMETERS

INPUT VOLTAGE	220-240Vac
INPUT FREQUENCY	50/60 Hz
INPUT PF	0,55
OUTPUT VOLTAGE	16-24Vdc
PST	<1
SVM	<0,4
IP	20
DIMMABLE	On/Off
NOMINAL LIFETIME	50.000h
WARRANTY	5 years

MODEL LIST

MODEL	OUTPUT POWER	OUTPUT CURRENT	DIMENSIONS (cm)	EFFICIENCY
9540262	8W	220mA	9.2x3.6x2.5	80%

BASIC PARAMETERS

INPUT VOLTAGE	220-240Vac
INPUT FREQUENCY	50/60 Hz
INPUT PF	0,95
OUTPUT VOLTAGE	27-40Vdc
PST	<1
SVM	<0,4
IP	20
DIMMABLE	On/Off
NOMINAL LIFETIME	50.000h
WARRANTY	5 years

MODEL LIST

MODEL	OUTPUT POWER	OUTPUT CURRENT	DIMENSIONS (cm)	EFFICIENCY
9030671	8W	350mA	10x3.82x2.5	78%

BASIC PARAMETERS

INPUT VOLTAGE	220-240Vac
INPUT FREQUENCY	50/60 Hz
INPUT PF	0,95
OUTPUT VOLTAGE	12-24Vdc
PST	<1
SVM	<0,4
IP	20
DIMMABLE	On/Off
NOMINAL LIFETIME	50.000h
WARRANTY	5 years

MODEL LIST

MODEL	OUTPUT POWER	OUTPUT CURRENT	DIMENSIONS (cm)	EFFICIENCY
9030968	8W	200mA	9.2x3.6x2.5	80%

BASIC PARAMETERS

INPUT VOLTAGE	220-240Vac
INPUT FREQUENCY	50/60 Hz
INPUT PF	0,95
OUTPUT VOLTAGE	27-40Vdc
PST	<1
SVM	<0,4
IP	20
DIMMABLE	On/Off
NOMINAL LIFETIME	50.000h
WARRANTY	5 years

MODEL LIST

MODEL	OUTPUT POWER	OUTPUT CURRENT	DIMENSIONS (cm)	EFFICIENCY
9540261	8W	150mA	9.2x3.6x2.5	78%

BASIC PARAMETERS

INPUT VOLTAGE	220-240Vac
INPUT FREQUENCY	50/60 Hz
INPUT PF	0,95
OUTPUT VOLTAGE	27-42Vdc
PST	<1
SVM	<0,4
IP	20
DIMMABLE	On/Off
NOMINAL LIFETIME	50.000h
WARRANTY	5 years

MODEL LIST

MODEL	OUTPUT POWER	OUTPUT CURRENT	DIMENSIONS (cm)	EFFICIENCY
9020174	9W	350mA	6x3.4x2.35	81%

BASIC PARAMETERS

INPUT VOLTAGE	220-240Vac
INPUT FREQUENCY	50/60 Hz
INPUT PF	0,8
OUTPUT VOLTAGE	15-26Vdc
PST	<1
SVM	<0,4
IP	20
DIMMABLE	On/Off
NOMINAL LIFETIME	50.000h
WARRANTY	5 years

CC LED DRIVERS
On/Off

MODEL LIST

MODEL	OUTPUT POWER	OUTPUT CURRENT	DIMENSIONS (cm)	EFFICIENCY
9030472	9W	350mA	8.6x3.2x2.3	80%

BASIC PARAMETERS

INPUT VOLTAGE	220-240Vac
INPUT FREQUENCY	50/60 Hz
INPUT PF	0,95
OUTPUT VOLTAGE	15-25Vdc
PST	<1
SVM	<0,4
IP	20
DIMMABLE	On/Off
NOMINAL LIFETIME	50.000h
WARRANTY	5 years

MODEL LIST

MODEL	OUTPUT POWER	OUTPUT CURRENT	DIMENSIONS (cm)	EFFICIENCY
9712102	10W	250mA	8.8x7.9x2.2	87%

BASIC PARAMETERS

INPUT VOLTAGE	220-240Vac
INPUT FREQUENCY	50/60 Hz
INPUT PF	0,5
OUTPUT VOLTAGE	32-40Vdc
PST	<1
SVM	<0,4
IP	20
DIMMABLE	On/Off
NOMINAL LIFETIME	50.000h
WARRANTY	5 years

MODEL LIST

MODEL	OUTPUT POWER	OUTPUT CURRENT	DIMENSIONS (cm)	EFFICIENCY
9020171	10W	500mA	8.8x7.9x2.2	73%

BASIC PARAMETERS

INPUT VOLTAGE	220-240Vac
INPUT FREQUENCY	50/60 Hz
INPUT PF	0,9
OUTPUT VOLTAGE	12-24Vdc
PST	<1
SVM	<0,4
IP	20
DIMMABLE	On/Off
NOMINAL LIFETIME	50.000h
WARRANTY	5 years

MODEL LIST

MODEL	OUTPUT POWER	OUTPUT CURRENT	DIMENSIONS (cm)	EFFICIENCY
6001	10W	250mA	8.8x7.9x2.2	87%

BASIC PARAMETERS

INPUT VOLTAGE	220-240Vac
INPUT FREQUENCY	50/60 Hz
INPUT PF	0,5
OUTPUT VOLTAGE	32-40Vdc
PST	<1
SVM	<0,4
IP	20
DIMMABLE	On/Off
NOMINAL LIFETIME	50.000h
WARRANTY	5 years

MODEL LIST

MODEL	OUTPUT POWER	OUTPUT CURRENT	DIMENSIONS (cm)	EFFICIENCY
9011763	10W	250mA	8.8x7.9x2.2	87%

BASIC PARAMETERS

INPUT VOLTAGE	220-240Vac
INPUT FREQUENCY	50/60 Hz
INPUT PF	0,5
OUTPUT VOLTAGE	32-40Vdc
PST	<1
SVM	<0,4
IP	20
DIMMABLE	On/Off
NOMINAL LIFETIME	50.000h
WARRANTY	5 years

MODEL LIST

MODEL	OUTPUT POWER	OUTPUT CURRENT	DIMENSIONS (cm)	EFFICIENCY
9030969	12W	300mA	10x3.8x2.5	81%

BASIC PARAMETERS

INPUT VOLTAGE	220-240Vac
INPUT FREQUENCY	50/60 Hz
INPUT PF	0,9
OUTPUT VOLTAGE	24-42Vdc
PST	<1
SVM	<0,4
IP	20
DIMMABLE	On/Off
NOMINAL LIFETIME	50.000h
WARRANTY	5 years

CC LED DRIVERS
On/Off

MODEL LIST

MODEL	OUTPUT POWER	OUTPUT CURRENT	DIMENSIONS (cm)	EFFICIENCY
9020173	13W	350mA	-	73%

BASIC PARAMETERS

INPUT VOLTAGE	220-240Vac
INPUT FREQUENCY	50/60 Hz
INPUT PF	0,85
OUTPUT VOLTAGE	25-42Vdc
PST	<1
SVM	<0,4
IP	20
DIMMABLE	On/Off
NOMINAL LIFETIME	50.000h
WARRANTY	5 years

MODEL LIST

MODEL	OUTPUT POWER	OUTPUT CURRENT	DIMENSIONS (cm)	EFFICIENCY
9540263	15W	350mA	10.2x3.82x2.5	84%

BASIC PARAMETERS

INPUT VOLTAGE	220-240Vac
INPUT FREQUENCY	50/60 Hz
INPUT PF	0,95
OUTPUT VOLTAGE	27-42Vdc
PST	<1
SVM	<0,4
IP	20
DIMMABLE	On/Off
NOMINAL LIFETIME	50.000h
WARRANTY	5 years

MODEL LIST

MODEL	OUTPUT POWER	OUTPUT CURRENT	DIMENSIONS (cm)	EFFICIENCY
64001	20W	500mA	8.8x7.9x2.2	87%

BASIC PARAMETERS

INPUT VOLTAGE	220-240Vac
INPUT FREQUENCY	50/60 Hz
INPUT PF	0,9
OUTPUT VOLTAGE	32-40Vdc
PST	<1
SVM	<0,4
IP	20
DIMMABLE	On/Off
NOMINAL LIFETIME	50.000h
WARRANTY	5 years

MODEL LIST

MODEL	OUTPUT POWER	OUTPUT CURRENT	DIMENSIONS (cm)	EFFICIENCY
9540264	21W	500mA	10.2x3.82x2.5	85%

BASIC PARAMETERS

INPUT VOLTAGE	220-240Vac
INPUT FREQUENCY	50/60 Hz
INPUT PF	0,95
OUTPUT VOLTAGE	27-42Vdc
PST	<1
SVM	<0,4
IP	20
DIMMABLE	On/Off
NOMINAL LIFETIME	50.000h
WARRANTY	5 years

MODEL LIST

MODEL	OUTPUT POWER	OUTPUT CURRENT	DIMENSIONS (cm)	EFFICIENCY
9020176	25W	350mA	12.2x4.28x2.4	73%

BASIC PARAMETERS

INPUT VOLTAGE	220-240Vac
INPUT FREQUENCY	50/60 Hz
INPUT PF	0,9
OUTPUT VOLTAGE	30-60Vdc
PST	<1
SVM	<0,4
IP	20
DIMMABLE	On/Off
NOMINAL LIFETIME	50.000h
WARRANTY	5 years

CONTROLLERS
CASAMBI

MODEL	CONTROL MODE	W. MODE	INPUT VOLTAGE	POWER	CHANNELS	CONNENCTION	DIMENSIONS (cm)
9621582	Dali	Bluetooth	100-240Vac	-	1	max 25 Dali Drivers	2.7x1.6x2.2
9621583	Triac	Bluetooth	220-240Vac	3-300W	1	max 300W Triac Loads	5.15x4.75x3.1
9621584	Dali or 0-10V	Bluetooth	220-240Vac	-	1	1 Dali driver or 1 0-10V driver	5.6x3.5x2.2
9621586	Triac	Bluetooth	220-240Vac	100W	1	max 1 Triac Load (Iin max 0.6A)	4.04x3.63x1.4

13

INDEX

Pages 538----549

ALPHABETICAL INDEX Page 542-529
CODE INDEX Page 544-549
PICTOGRAMS Page 550-551

ALPHABETICAL INDEX

#

2 WIRES TRACKS	392
4 WIRES TRACKS	384
5MM	242-251

A

ADO	39
AKIRA	110
AKRO	179
AKTIS	501
AKTIS PLUS	504
AKU	203
AMBRY	41
ANDER	437
ANELLO	174
ANETO	173
ANTALYA	130
AREA	107
ATRIUM	409-411
AVAL	196

B

BACULUS	62
BANG	407, 418-419
BINARY	190
BINE	516
BIOLIGHT	396-397
BLADE	58-59
BOLI	126
BOSTON	177, 194
BRAD	119
BRADY	82
BREDA	272-285
BREE	68
BROOK	126-127
BUXTON	286-301

C

CADMO	114
CANDRY	61
CANNOS	173
CANON	106-107
CANTIA	109
CARPO	81
CARREE	118
CEDI	123
CEID	129
CERIUM	186-188
CERTA	126
CHROMA	314-323
CIROCCO	413, 416-417
CIRRUS	54-55
CLARITY	90
COD	91
CODI	420
COLOSIO	176
COMET	192
COMO HE	504
CONTRA	119
CONZA	192
CORTIS	94
COSIMO	132-133
COSIO	447
COTTO	179
COTTY	197
CRATE	136
CRIB	120
CUBI	199
CYTA	38

D

D2W	508
DARMA	445
DASH	41
DATUM	160-161
DELVE	38
DESERT	86
DIAMOND	513
DINE	149
DIO	430
DIRPNO	444
DISS	391
DOC	166
DOHERTY	126
DOUE	44-45
DURAN	61
DUSTPROOF	36
DUSTY	424-425

E

EIRIAM	124
EL101	454
EL102	454
EL201	456
EL202	457
EL301	456
EL401	456
EL501	455
EL502	455
ELPACK	457
ELVI	36
EMIRA	180
ENZO	121,125
ESCA	195
ETHO	167
EURIKA	387
EURONA	414-415

F

FATI	150
FELLER	67
FLAT	262-271
FLIX	393
FREE HE	506

G

GAL	400
GARF	170
GELI	420
GENER	193
GENT	370
GERMIN	60
GLADE	44
GLIM	146
GLOW	336-345
GLYCE	66
GOL	134
GOMU 10x10	474
GOMU 12x20	473
GOMU 12x20 IP68	485
GOMU 16x15	471
GOMU 16x15 IP68	483
GOMU 16x17	468
GOMU 16x17 IP68	480
GONI	196
GONO	102-103
GORO	491
GORO COB RGBW	492
GOZZANO	197
GROTTO	444

H

HALO	182-183
HAP	118
HELIO	82
HERM	386
HERMIT	153
HOLLOW	50
HOMER	76-79
HONOR	498
HONOR 48V LONG	507
HONOR HIGH VOLTAGE	508
HONOR PLUS	500
HONOR SLIM	495
HONOR SLIM PLUS	501
HUE	86

I

IMAGINE	346-357
IMAGINE 2	358-365
IMAX	195
INLET	117
INSET	135
IRIS	171

J

JAX	165
JUNO	96

K

KAMALA	388
KEM	421
KEMA 10x18	472
KEMA 10x18 IP68	484
KEMA 12x20	484
KEMA 16x16	470
KEMA 16x16 IP68	482
KEMA 20x18	482
KEMA 4x10	476
KEMA 6x6	476
KEMA 8x8	475
KEMA R18	477
KEMA R23	477
KIDO	118
KORS	385

L

LARGO	164
LATTERN	451
LAVISH	384
LAW INOUT	436
LED PANEL	156,157
LINA	374-377
LINEAR HB	443
LOGGIA	34
LONZA	51
LOT	179
LOX	149
LOYD	194
LUCY	37
LUELA	75
LUISA	167
LYRIC	130

M

MAO	193
MARE	192
MARUPE	194
MEA	115
MIB	131
MINIAIR	176
MINIMAL	204-217
MINIONE L	22-23
MINIONE SPECIAL LENS	31
MINIONE M	20-21
MINIONE S	18-19
MINIONE WALLWASHER	30
MIRE	189
MNIA	193
MOAL	118
MONIQUE	198, 199
MONVEL	385
MOR	192

N

NAMI	200
NANO	173
NARROW	428-429
NARUTO	97
NATAL	409
NED	196
NESSI	195
NIDO	198, 199

O

OBLIO	140-143
OBLIVION	56-57
ONE L	28-29
ONE M	26-27
ONE S	24-25
ONO	72
ORAZIO	201
OSLO	195
OTIUM	92
OTTO LENS	48

P

PABLO	174
PARIS	390
PASSAGGIO	408
PELIA	201
PERFECT	154, 155, 181, 184, 185
PERFOMANCE HE	505
PETIT	76
PICTO	194
PIN	96
PLANET	230-241
PONGO	390
PRAET	42
PULSE	95
PUNK	119

Q

QUAD	126

R

RABIT	433
RADIUS	144
READER	398-399, 401
REDO	120, 125
RENDE	122, 198, 199, 200
ROBIN	196
ROLLER	169
ROLER	389

S

SAN	197
SANCO	70-71
SELENE	41
SENTO	437
SERO	170
SHALLOW	252-261
SINT	393
SIRIUS	193
SMART LINA	378-379
SOLID	488
SOREL	104
SPARK	145
SPECTRE	175
SPEZIA	112-113
STAL	437
STARDUST	119
STEALTH	100-101
STYLE	74
SWAN	104
SYMMETRIC	324-335

T

TAKE	121
TALUS	52-53
TANO	450
TEN	489
TEX	128
TEXTURE	120
THINY	45
THOMAS	200, 391
TIF LENS	39
TINY	35
TITAN	445
TOBIA	133
TREE	434
TW	511

U

UHO	64-65
ULTRA SLIM	218-229
ULTY	198
UMBER	442
UNIVERSAL	178
UPRAIL	304-313
URBY	152

V

VARO	125
VESSEL	148
VIDA	490
VIDA HIGH VOLTAGE	509
VIDA SLIM	494
VIDA ULTRA SLIM	496
VITALE	137
VULCAN	147

W

WALL WASHER	430,431
WANG	388
WEST	386

Z

ZETAN	89
ZEVA	450
ZIAZA	172

CODE INDEX

6001	535
62000	115
62002	178
62004	178
62018	115
62019	115
62200	115
62201	115
62202	115
62221	115
64001	536
72002	178
72004	178
92001	179
92002	179
92003	179
94500	115
94991	123
94992	123
820001	197
820002	197
820202	200
820203	200
820602	200
820603	200
820608	121
820609	115
820610	115
834801	121
834802	121
834863	194
834864	194
834865	194
834866	194
834867	193
834868	193
998091	198
998092	198
5600601	415
6600801	413
6800201	409
6800202	409
7201201	125
7201202	125
7201401	125
7201402	125
7600601	415
7770407	386
7770408	386
7770442	96
7770443	96
8000502	57
8000503	57
8008801	393
8008802	393
8014910	57
8016905	57
8016906	57
8019109	57
8019310	57
8020001	192
8020002	192
8035601	35
8038401	407
8038801	407
8039001	407
8058001	408
8090801	408
8125801	35
8252001	288
8252002	290
8252003	288
8252003	290
8252004	297
8252005	297
8252006	297
8252007	297
8252008	299
8252009	299
8252010	301
8252011	288
8252012	290
8252013	290
8252014	288
8252015	288
8252016	288
8252016	290
8252017	288
8252025	297
8252026	297
8252027	297
8252028	297
8252029	299
8252030	301
8252032	299
8252034	289
8252035	288
8252037	288
8252038	288
8252039	299
8252040	292
8254401	370
8254402	370
8254406	370
8254407	370
8254411	370
8254412	297
8254413	297
8254414	296
8254415	296
8254416	297
8254417	297
8254418	296
8254419	296
8254425	370
8254429	370
8254430	370
8254441	370
8254442	370
8254443	370
8254444	370
8770411	386
8770412	386
8925201	289
8925202	289
8925204	289
8925216	299
8925220	299
9000351	117
9000352	117
9006030	180
9006031	180
9006032	180
9008801	400
9008815	400
9009041	306
9009042	306
9009043	306
9009044	306
9009045	306
9009046	311
9009047	311
9009048	311
9009049	313
9009050	313
9009051	312
9009052	313
9009053	313
9009054	313
9009055	312
9009056	311
9009057	311
9009058	311
9009059	312
9009060	311
9009061	311
9009062	311
9009063	312
9009064	306
9009065	306
9009066	306
9009067	306
9009068	306
9009069	306
9009070	306
9009071	306
9009072	306
9009073	306
9009074	306
9009075	306
9010100	283
9010101	283
9010102	283
9010103	229
9010104	229
9010105	228
9010106	228
9010107	283
9010108	283
9010109	240
9010110	240
9010112	227
9010120	227
9010130	220,221 222,274
9010138	78,79
9010139	78,79
9010140	78,79
9010141	79
9010142	79
9010143	79
9010144	79
9010145	78
9010146	78
9010147	78
9010148	78
9010160	282
9010161	282
9010162	283
9010163	283
9010164	282
9010165	282
9010166	227
9010168	282
9010169	282
9010170	282
9010171	282
9010172	283
9010173	283
9010174	283
9010175	283
9010176	282
9010177	282
9010178	282
9010179	282
9010180	276
9010181	276
9010182	276
9010183	275
9010184	275
9010185	274
9010186	274
9010187	276
9010188	276
9010189	274,275
9010190	275
9010191	275
9010192	274
9010193	274
9010194	274,275
9010195	274,275
9010200	274,275
9010201	274,275
9010202	274,275
9010203	274,275
9010204	275
9010205	275
9010206	275
9010207	274
9010208	274
9010209	274
9010210	274,276
9010211	274,276
9010212	274
9010213	274
9010214	235
9010215	234
9010219	390
9010236	281
9010237	281
9010238	280
9010239	280
9010240	280
9010241	280
9010242	281
9010243	281
9010244	281
9010245	281
9010246	281
9010247	281
9010248	281
9010249	280
9010250	280
9010251	281
9010252	281
9010253	281
9010254	281
9010300	227
9010301	227
9010302	227
9010303	227
9010304	227
9010305	229
9010306	229
9010307	227
9010308	227
9010309	227
9010310	227
9010311	227
9010312	229
9010313	229
9010314	229
9010315	229
9010316	288,292
9010317	288,292
9010318	274,276
9010319	274,276
9010320	229
9010416	234,235
9010417	234,235
9011102	431
9011130	227
9011140	227
9011161	430
9011162	430
9011317	128
9011318	128
9011319	128
9011332	192
9011333	192
9011352	199
9011353	199
9011354	128
9011355	128
9011356	128
9011357	128
9011358	119
9011359	119
9011360	119
9011361	124
9011362	124
9011363	124
9011364	124
9011365	124
9011366	124
9011367	124
9011368	124
9011369	119
9011400	195
9011401	195
9011412	193
9011413	193
9011452	192
9011453	192
9011454	393
9011455	393
9011464	192
9011465	192
9011475	117
9011476	117
9011477	117
9011478	119
9011479	119
9011480	119
9011481	119
9011482	125
9011483	125
9011484	118
9011485	118
9011486	118
9011487	118
9011488	129
9011489	129
9011490	118
9011491	118
9011492	119
9011493	119
9011494	126
9011495	126
9011496	193
9011497	193
9011498	195
9011499	195
9011500	195
9011501	195
9011502	196
9011503	196
9011504	197
9011505	197
9011506	197
9011507	197
9011508	197
9011509	197
9011510	197
9011511	197
9011512	197
9011513	197
9011514	199
9011515	199
9011516	199
9011517	195,198
9011518	196
9011519	196
9011520	196
9011521	196
9011522	196
9011523	196
9011531	115
9011538	126
9011539	126
9011540	126
9011541	126
9011542	126
9011543	126
9011544	120
9011545	120
9011546	118
9011547	118
9011761	81
9011762	81
9011763	535
9011765	81
9011851	390
9011852	390
9011861	389
9011862	389
9011871	389
9011872	389
9011941	386
9011942	386
9011951	386
9011952	386
9012121	128
9012122	128
9012171	198
9012172	198
9012173	198
9012174	197
9012175	197
9012181	199
9012182	199
9012183	199
9012184	199
9012191	122
9012192	122
9012201	122
9012202	122
9012671	301
9012673	299
9012674	301
9012677	288
9012677	290
9013620	298
9013720	298
9015110	179
9015111	179
9017391	117
9017392	117
9017402	117
9017403	117
9017812	35
9019212	418
9019213	418
9020170	534
9020171	538
9020172	535
9020173	540
9020174	537
9020176	541
9025201	301
9030031	468
9030410	118
9030411	118
9030412	194
9030413	194
9030414	194
9030415	194
9030416	195
9030417	195
9030418	198
9030419	198
9030420	198
9030421	198
9030422	126
9030423	126
9030424	127
9030425	127
9030426	198
9030427	198
9030428	199
9030429	199
9030430	391
9030431	200
9030470	532
9030471	531
9030472	534
9030655	53
9030656	53
9030657	53
9030659	53
9030660	53
9030661	53
9030663	55
9030664	55
9030665	55
9030666	55
9030669	92
9030670	92
9030671	532
9030672	92
9030673	92
9030674	92
9030676	50
9030677	50
9030678	50
9030679	50
9030680	50
9030682	43
9030683	43
9030684	43
9030685	43
9030686	531
9030687	49
9030688	49
9030689	49
9030690	49
9030692	34
9030693	34
9030694	34
9030695	34
9030699	163
9030700	163
9030701	163
9030702	163
9030729	172
9030730	172
9030731	172
9030732	172
9030770	177
9030771	177
9030772	172
9030773	172
9030784	39
9030785	40
9030874	142
9030874	143
9030786	40
9030787	44
9030788	51
9030789	51
9030790	113
9030791	113
9030792	113
9030793	113
9030794	113
9030795	113
9030796	113
9030797	113
9030798	112
9030799	112
9030870	142
9030871	142,143
9030872	142,143
9030873	142,143
9030875	142
9030876	142,143
9030877	142,143
9030878	142
9030879	142,143
9030880	142
9030881	142,143
9030882	142,143
9030883	142
9030884	142,143
9030885	142,143
9030886	142,143
9030887	142,143
9030888	142
9030889	142
9030890	143
9030891	143
9030892	143
9030893	143
9030920	434
9030921	434
9030968	533
9030969	535
9031616	408
9031785	40
9031786	40
9040100	46,47
9040101	46,47
9040102	46,47
9040103	46,47
9040104	47
9040105	47
9040106	47
9040107	47
9040108	47
9040109	47
9040110	47
9040111	47
9040112	36
9040113	36
9040114	42
9040115	42
9040116	101
9040117	101
9040118	101
9040119	101
9040120	101
9040121	101
9040122	101
9040123	101
9040124	101
9040125	101
9040126	101
9040127	101
9040128	176
9040129	176
9040130	217
9045418	408
9045514	408
9050702	435
9050703	165
9050704	165
9050731	437
9050732	437
9050733	437
9050734	437
9050800	153
9050801	153
9050802	153
9050803	153
9050804	153
9050805	444
9050806	444
9050807	444
9050808	444
9050809	444
9050810	444
9050811	444
9050812	444
9050813	444
9050814	444
9050815	444
9050816	444
9050817	444
9050818	444
9050819	444
9050820	189
9050821	189
9050920	104
9052012	41
9052013	41
9052014	41
9052015	41
9052020	62
9052021	62
9052022	63
9052023	63
9052024	62
9052025	62
9052026	63
9052027	63
9052028	173
9052029	173
9052031	173
9058100	181
9058101	181
9058102	181
9058103	184
9058104	184
9058105	184
9058106	184
9058107	184
9058108	184
9058109	184
9058110	184
9058111	155
9058112	155
9058113	155
9058114	155
9058115	155
9058116	155
9058117	155
9058118	155
9058119	185
9058120	185
9058121	185
9058122	185
9058123	154
9058124	154
9058125	154
9058126	154
9058127	154,155 181,184,185
9058200	181
9058300	184
9058400	184
9058500	184
9058600	184
9058700	184
9058800	184
9058900	184
9058910	184
9058920	155
9058930	155
9058940	155
9058950	155
9058960	155
9058970	155
9058980	155
9058990	155
9060100	185
9060200	185
9060209	72
9060210	72
9060211	72
9060259	130
9060260	130
9060289	401
9060290	401
9060291	398
9060292	398
9060300	185
9060301	171
9060302	171
9060303	171
9060304	171
9060309	167
9060310	167
9060311	167
9060312	167
9060313	167
9060314	167
9060315	167
9060316	167
9060400	185
9060500	154
9060600	154
9060700	154
9060800	154
9060950	298
9060960	297
9060970	297
9060980	299
9060990	299
9060991	187
9060992	187
9060993	187
9060994	187
9060995	187
9060996	187
9060997	187
9060998	187
9060999	187
9061000	187
9061001	187
9061002	187
9061003	187
9061004	187
9061005	188
9061006	188
9062301	385
9062302	385
9063609	378
9063610	378
9063611	378
9063612	378
9065023	104
9065121	104
9070126	288
9070127	288

9070128	239
9070129	298
9070130	300
9070131	109
9070132	109
9070133	109
9070134	109
9070135	388
9070136	388
9070139	91
9070140	168
9070141	108
9070142	108
9070143	108
9070151	108
9070152	108
9070153	108
9070154	80
9070155	80
9070156	387
9070157	387
9070158	387
9070159	387
9070160	387
9070161	387
9070162	168
9071021	61
9071022	61
9072815	88
9075916	88
9076117	88
9079500	134
9079600	131
9079601	131
9080010	229
9080020	229
9080100	377
9080101	524
9080102	524
9080103	524
9080104	524
9080110	377
9080120	376
9080130	376
9080140	376
9080150	376
9080160	376
9080170	376
9080201	35
9080202	35
9080800	446
9080801	446
9080802	446
9080803	446
9080804	447
9080805	447
9080806	447
9080807	447
9080808	447
9080809	447
9080810	454
9080811	455
9080812	455
9080813	455
9080814	455
9080815	455
9080817	456
9080818	457
9080819	456
9080820	456
9080821	456
9080822	457
9080823	457
9080824	454
9080825	455
9088173	193
9088174	193
9090029	31
9090030	31
9090031	31
9090032	31
9090033	30
9090093	21, 23, 23
9090096	27, 29, 29
9090100	524
9090101	524
9090621	136
9090750	450
9090751	450
9090752	450
9090753	450
9090754	450
9090755	450
9090756	450
9090757	451
9090758	451
9091000	528
9091001	528
9091002	528
9091003	529
9091004	529
9091631	136
9097021	39
9097022	39
9097023	534
9110020	234
9110021	234
9110022	234
9110024	234
9110120	39
9110121	44
9110122	51
9110123	51
9110124	112
9110130	38
9110131	38
9110132	38
9110133	38
9110134	35
9110135	35
9110136	35
9110137	35
9111504	200
9111505	200
9111506	200
9112672	288
9112690	288
9113221	200
9113222	200
9113231	390
9113777	81
9113778	81
9118151	385
9118152	385
9123131	388
9123132	388
9123141	384
9123142	384
9136100	232
9136101	235
9136105	235
9136110	235
9136111	232
9136120	238
9136121	238
9136122	241
9136123	241
9136124	239
9136125	239
9136130	238
9136131	238
9136135	240
9136136	240
9136140	240
9136141	240
9136142	240
9136143	238
9136144	238
9136145	238
9136146	238
9136147	241
9136148	241
9136149	239
9136150	239
9136152	297
9136153	297
9136154	297
9136155	297
9136156	297
9136157	297
9136158	296
9136159	296
9136160	298
9136161	298
9136162	301
9136163	301
9136164	298
9136165	299
9136166	299
9136167	297
9136168	299
9136190	241
9136191	241
9136192	241
9136193	239
9136194	239
9136195	285
9136196	285
9136197	285
9136198	283
9136199	283
9136200	285
9136201	284
9136202	229
9136203	229
9136204	229
9136206	436
9136207	436
9136208	436
9136209	436
9136210	436
9136211	436
9136290	235
9136303	232
9136323	234
9136323	235
9136335	232
9136338	235
9136360	234
9136360	235
9136450	432
9136451	432
9136752	432
9136753	432
9146141	240
9146142	240
9146143	238
9146145	238
9146149	239
9174151	118
9174152	118
9174511	197
9174512	197
9175513	198
9175514	198
9184371	195
9184372	195
9184373	195
9184374	195
9188626	417
9193421	384
9193422	384
9193423	384
9193424	384
9193425	384
9193426	384
9193427	384
9193429	384
9193431	384
9193432	384
9193433	384
9193434	384
9193435	384
9193436	384
9193437	384
9193439	384
9193444	392
9193445	392
9193446	392
9193447	384
9193448	384
9193454	392
9193455	392
9193456	392
9193457	384
9193458	384
9203111	419
9203112	419
9203113	418
9203114	420
9203115	437
9203116	420
9203117	421
9203118	421
9203119	433
9203120	428
9203121	428
9203122	429
9212672	290
9212690	290
9223111	89
9223112	89
9232111	68
9232112	68
9232113	68
9232114	68
9232115	59
9232116	59
9232117	59
9232118	59
9232119	59
9232120	59
9232121	89
9232122	89
9232123	90
9232124	90
9232126	104
9232127	104
9232128	90
9232129	90
9232130	96
9232131	96
9232134	86
9232135	86
9232136	86
9232137	86
9232156	104
9232200	94
9232201	94
9232202	94
9232203	94
9232204	95
9232205	95
9232206	95
9232207	95
9232208	95
9232209	95
9232210	95
9232211	95
9232212	59
9232213	59
9232214	59
9232215	59
9232224	38
9232225	38
9232230	67
9232231	67
9232232	67
9232233	67
9232234	67
9232235	67
9232236	67
9232237	67
9232238	67
9232239	67
9232240	67
9232241	67
9232242	411
9232243	409
9232244	149
9232245	149
9232246	149
9232247	149
9232248	149
9232249	149
9232250	149
9232251	149
9236105	232
9236106	232,233,234 235,292,293
9236107	232,233
9236323	234,235
9236360	234,235
9248060	170
9248061	170
9248062	170
9248063	170
9248064	152
9248065	152
9248066	152
9248067	152
9248068	152
9248069	152
9248070	82
9248071	82
9248072	82
9248073	82
9248074	82
9248075	82
9248076	82
9248077	82
9248078	82
9252001	292
9252002	292
9252003	292
9252004	292
9252005	293
9252006	293
9252007	293
9252008	293
9252010	292,293
9252011	293
9252012	292,293
9252015	288,290
9254100	516
9254101	516
9254102	516
9254103	516
9254104	516
9254105	516
9254106	516
9254107	516
9254108	517
9254109	517
9254110	517
9254111	517
9310009	443
9310010	443
9310011	443
9310012	443
9310013	445
9310014	445
9310015	445
9310016	445
9310017	445
9310018	445
9310019	445
9310020	445
9310021	445
9310022	445
9350441	125
9350442	125
9350443	121
9350444	121
9366461	234
9366461	235
9366462	234
9366462	235
9387001	195
9387002	195
9388901	170
9388902	170
9416977	396
9416978	396
9418425	193
9418426	193
9418501	120
9418502	120
9419470	196
9419471	196
9420481	197
9420482	197
9430124	123
9430125	123
9430241	123
9430242	123
9430551	123
9430552	123
9441181	194
9441182	194
9441291	177
9441292	177
9460980	390
9460985	390
9492800	349
9492801	349
9492802	351
9492803	351
9492805	350
9492807	352
9492808	352
9492810	351
9492812	351
9492813	351
9492814	351
9492815	351
9492816	354
9492817	355
9492818	355
9492819	357
9492820	357
9492821	353
9492822	353
9492823	353
9492824	353
9492825	353
9492826	353
9492827	353
9492828	353
9492830	351
9492832	351
9492833	354
9492834	355
9492835	355
9492836	355
9492837	355
9492838	353
9492839	353
9492841	354
9492842	354
9492843	354
9492844	357
9492845	357
9492846	356
9492846	356
9492847	356
9492849	356
9492850	356
9492851	356
9492852	353
9492853	353
9492854	351
9492855	351
9492856	352
9492857	352
9492858	353
9492859	353
9492860	353
9492861	353
9492862	353
9492863	353
9492864	353
9492865	353
9492866	353
9492867	357
9492868	357
9492869	356
9492870	356
9492871	356
9492872	353
9492873	355
9492874	356
9492875	351
9492876	352
9492877	351
9492878	351
9492879	353
9492880	353
9492881	353
9492882	353
9492883	353
9492885	356
9492886	360
9492887	360
9492888	360
9492889	360
9492890	363
9492891	363
9492892	363
9492893	363
9492894	363
9492895	363
9492896	364
9492897	364
9492898	364
9492899	364
9492900	364
9492901	364
9492902	363
9492903	363
9492904	363
9492905	363
9492906	364
9492907	364
9492908	365
9492909	365
9492910	365
9492911	365
9492912	365
9492913	365
9492915	363
9492916	363
9492917	364
9492918	364
9492919	364
9492920	363
9530011	471
9530012	471
9530013	480
9530014	471
9530015	471
9530016	471
9530017	473
9530019	473
9530020	480
9530021	473
9530022	473
9530023	473
9530024	473
9530025	471
9530026	468
9530027	474
9530028	468
9530029	468
9530030	468
9530034	491
9530035	480
9530036	491
9530037	489
9530038	480
9530039	489
9530040	474
9530041	474
9530042	474
9530043	474
9530045	471
9530047	471
9530048	473
9530050	473
9530051	474
9530052	480
9530053	480
9530054	480
9530110	97
9530120	97
9530130	97
9530140	97
9540010	471
9540011	471
9540012	468
9540012	471
9540013	471
9540014	471
9540015	471
9540016	471
9540017	471
9540018	473
9540019	473
9540020	473
9540021	473
9540022	473
9540024	473
9540025	473
9540026	474
9540027	474
9540028	474
9540029	474
9540030	474
9540031	489
9540032	489
9540033	489
9540034	489
9540035	483
9540036	483
9540037	483
9540038	483
9540039	483
9540040	483
9540041	485
9540042	485
9540043	485
9540044	485
9540045	473,485
9540046	471
9540047	471
9540048	471
9540049	473
9540050	473
9540051	473
9540051	473
9540052	491
9540053	499
9540054	499
9540055	502
9540056	502
9540058	471
9540060	494
9540061	494
9540062	494
9540063	490
9540064	490
9540065	490
9540066	494
9540067	494
9540068	494
9540069	490
9540070	490
9540071	490
9540072	490
9540073	490
9540074	490
9540075	514
9540076	514
9540077	514
9540078	514
9540079	514
9540080	514
9540081	514
9540082	515
9540083	515
9540084	515
9540085	515
9540086	515
9540087	515
9540088	495
9540089	495
9540090	495
9540091	495
9540092	495
9540093	495
9540094	498
9540095	498
9540096	498
9540097	498
9540098	498
9540099	498
9540100	374
9540101	500
9540102	500
9540103	500
9540104	488
9540105	488
9540106	488
9540107	476
9540108	476
9540109	476
9540110	374
9540111	476
9540112	476
9540113	476
9540114	476
9540115	476
9540116	476
9540117	476
9540118	476
9540119	476
9540120	374
9540121	476
9540122	476
9540123	475
9540124	475
9540125	475
9540126	475
9540127	475
9540128	475
9540129	475
9540130	374
9540131	475
9540132	482
9540133	482
9540134	482
9540135	482
9540136	482
9540137	482
9540138	482
9540139	482
9540140	374
9540141	484
9540142	484
9540143	484
9540144	470
9540145	470
9540146	470
9540147	470
9540148	470
9540149	470,482
9540150	375
9540151	470,482
9540152	470
9540152	482
9540153	470,482
9540154	470
9540155	477
9540156	477
9540157	477
9540158	477
9540159	477
9540160	375,377
9540161	477
9540162	477
9540163	477
9540164	470
9540165	472
9540166	472
9540167	472
9540168	472
9540169	472
9540170	375
9540171	472
9540173	472
9540174	472
9540175	472
9540176	472
9540177	472
9540178	472,484
9540179	472,484
9540180	375
9540181	472,484
9540182	472,484
9540183	472,484
9540184	472,484
9540185	472,484
9540186	504
9540187	504
9540188	505
9540189	505
9540219	120
9540220	120
9540221	60
9540222	60
9540223	60
9540224	60
9540261	533
9540262	532
9540263	536
9540264	537
9540300	74
9540301	74
9540302	148
9540303	148
9540304	148
9540305	144
9540306	145
9540307	145
9540308	145
9540309	146
9540310	146
9540311	151
9540312	151
9540313	188
9540314	188
9540315	188
9540316	188
9540317	156
9540318	157
9540420	492
9540421	492
9540422	474
9540428	468
9540429	468
9550010	220
9550011	221
9550012	220

9550013	221
9550014	222
9550020	222
9550030	220
9550040	220
9550060	222
9550070	222
9550080	220
9550080	221
9550090	222
9551810	175
9551820	175
9551830	175
9560010	220
9560010	221,222
9560011	220,221,222
9560012	220,221,222
9560020	220,221,222
9560030	222
9560035	220,221,222
9560040	222
9560210	221
9560220	221
9570001	65
9570002	65
9570003	65
9570004	65
9570005	79
9570006	79
9570007	79
9570008	79
9570009	79
9570010	79
9570011	79
9570012	79
9570016	78,79
9570017	78,79
9570018	65
9570019	65
9570020	65
9570021	65
9580010	183
9580020	183
9580030	183
9580040	183
9580050	183
9580060	183
9580621	75
9580622	75
9580623	75
9580624	75
9580626	75
9580627	80
9580628	80
9580629	387
9580630	387
9580631	387
9580632	387
9580633	387
9580634	387
9580635	168
9580636	175
9580637	175
9580638	175
9580639	75
9580640	75
9580641	75
9580642	75
9580643	75
9580644	75
9580645	75
9580646	75
9580650	254
9580651	254
9580652	255
9580653	255
9580654	259
9580655	259
9580656	259
9580657	259
9580658	259
9580659	261
9580660	261
9580661	260
9580662	261
9580663	254,255
9580664	254,255
9580665	254,255
9580666	254,255
9580667	254,255
9580668	254,255
9580669	254
9580670	255
9580716	254
9580717	254
9580718	254
9580719	254
9580720	254
9580721	254
9580722	255
9580723	255
9580724	259
9580725	259
9580726	258
9580727	258
9580728	259
9580729	259
9580730	259
9580731	259
9580732	259
9580733	259
9580734	261
9580735	261
9580736	260
9580737	261
9580738	254,255
9580739	254,255
9580740	254,255
9580741	254,255
9580742	254,255
9580743	254,255
9580750	244
9580751	244
9580752	245
9580753	245
9580754	244,245
9580755	244,245
9580756	244,245
9580757	244,245
9580758	244,245
9580759	244,245
9580760	244,245
9580761	245
9580762	245
9580763	245
9580764	244
9580765	244
9580766	244
9580767	244
9580768	250
9580769	250
9580770	249
9580771	251
9580772	251
9580773	251
9580774	251
9580775	249
9580776	248
9580777	248
9580778	248
9580779	251
9580780	251
9580781	249
9580782	249
9580783	249
9580810	244
9580812	269
9580813	269
9580814	269
9580815	269
9580816	269
9580817	269
9580818	269
9580819	271
9580820	271
9580821	271
9580822	271
9580823	264
9580824	264
9580825	264
9580826	264
9580827	264
9580828	264
9580829	264
9580830	264
9580831	264
9580832	264
9580833	264
9600217	413
9602615	417
9621501	523
9621503	523
9621505	519
9621507	519
9621519	533
9621520	532
9621521	531
9621522	531
9621523	527
9621526	501
9621527	501
9621528	508
9621529	508
9621530	508
9621533	509
9621534	509
9621535	509
9621536	510
9621537	511
9621538	511
9621540	506
9621541	506
9621542	506
9621580	524
9621581	524
9621582	537
9621583	537
9621584	537
9621585	524
9621586	537
9680100	331
9680101	331
9680102	331
9680103	331
9680104	333
9680105	333
9680106	332
9680107	332
9680108	331
9680109	331
9680110	332
9680111	332
9680112	333
9680113	334
9680114	326
9680115	326
9680116	326
9680117	326
9680118	326
9680119	326
9680120	326
9680121	321
9680122	321
9680123	321
9680124	321
9680125	322
9680126	322
9680127	321
9680128	321
9680129	322
9680130	323
9680131	323
9680132	323
9680133	323
9680134	316
9680135	316
9680136	316
9680137	316
9680138	316
9680139	316
9680140	316
9680141	316
9680142	316
9680147	338
9680148	338
9680149	339
9680150	339
9680151	338
9680151	339
9680152	345
9680153	345
9680154	345
9680155	343
9680156	343
9680157	343
9680158	343
9680159	343
9680160	343
9680161	345
9680162	338
9680163	338
9680164	338,339
9680165	339
9680166	338,339
9680167	338,339
9680168	338,339
9680169	338,339
9680170	338
9680171	338
9680172	338
9680173	338
9680174	338
9680175	316
9680176	316,338,339
9680177	316,338,339
9680178	316,338,339
9680179	326
9680190	322
9680191	322
9680192	335
9680193	335
9680194	323
9680195	335
9680196	335
9680200	331
9680201	331
9680202	331
9680203	331
9680204	332
9680205	332
9680206	332
9680207	335
9680208	333
9680209	326
9680210	326
9680211	333
9680212	335
9680213	322
9680214	322
9680215	322
9680216	322
9680217	335
9680218	321
9680219	316
9680220	316
9680221	316
9680222	316
9680222	326
9680224	323
9680226	320
9680227	323
9680300	494
9680301	494
9680302	494
9680303	490
9680304	494
9680305	515
9680306	507
9680307	507
9680308	507
9680309	507
9680310	507
9680311	507
9680312	496
9680313	496
9680314	508
9680315	525
9680316	525
9680317	525
9680318	525
9680319	525
9680320	525
9680321	525
9680322	525
9680323	525
9680324	525
9680325	525
9680326	525
9680327	525
9680328	525
9680329	525
9680330	525
9695101	167
9695102	167
9695103	167
9695104	167
9695105	167
9695106	167
9695130	71
9695131	71
9695132	71
9695133	71
9695134	71
9695135	71
9695136	71
9695137	71
9695138	71
9695139	71
9695140	71
9695141	71
9695142	71
9695143	71
9695144	71
9695145	71
9695150	171
9695151	171
9695152	171
9695153	171
9695156	167
9695157	167
9695158	167
9695159	167
9695160	167
9695161	167
9695166	172
9695167	172
9695168	172
9695169	172
9695174	107
9695175	107
9695176	107
9695177	107
9695178	107
9695179	107
9695180	107
9695181	107
9695182	107
9695183	107
9695184	107
9695185	107
9695186	107
9695187	107
9695188	107
9695189	107
9695190	107
9695191	107
9695326	71
9695327	71
9695334	71
9695335	71
9701001	114
9701002	114
9712001	393
9707701	114
9712002	393
9712101	114
9712102	534
9720101	176
9720102	176
9810020	208
9810021	208
9810022	206
9810023	206
9810024	206
9810024	208
9810025	206
9810025	208
9810026	206
9810026	208
9810027	208
9810028	206
9810029	206
9810029	208
9810030	208
9810031	206
9810032	206
9810032	208
9810033	208
9810034	206
9810035	206
9810035	208
9810036	215
9810037	215
9810038	214
9810039	214
9810040	214
9810041	214
9810042	213
9810043	217
9810044	217
9810045	217
9810092	208
9810049	208
9810050	215
9810051	215
9810052	213
9810053	213
9810054	213
9810055	213
9810056	216
9810057	215
9810058	215
9810059	215
9810060	215
9810061	215
9810062	215
9810063	215
9810064	214
9810065	214
9810066	214
9810067	214
9810068	214
9810069	214
9810070	214
9810071	213
9810072	213
9810073	217
9810074	217
9810075	217
9810076	217
9810077	213
9810078	213
9810079	216
9810080	215
9810081	215
9810082	213
9810083	213
9810084	213
9810085	213
9810086	213
9810087	213
9810088	213
9810089	213
9810090	212
9810091	174
9811361	232,233 234,235
9811362	234,235
9840100	518
9840101	518
9840102	518
9840103	518
9840104	518
9840105	522
9840106	522
9840107	522
9840108	522
9840109	522
9840110	520
9840111	520
9840112	520
9840113	522
9840114	522
9840115	522
9844002	533
9844008	532
9844010	526
9844011	73
9844012	73
9844013	73
9844014	73
9844015	73
9844016	73
9844017	73
9844018	73
9844019	532
9844020	66
9844021	66
9844022	66
9844023	66
9844024	66
9844025	66
9844026	66
9844027	66
9844028	66
9844029	66
9844030	66
9844031	66
9844032	147
9844033	147
9844034	147
9844035	147
9844036	147
9844037	409
9844038	409
9844039	410
9844040	410
9844041	410
9844042	410
9844043	410
9844044	410
9844045	411
9844046	411
9844047	411
9844048	411
9844049	409
9844049	410
9844049	411
9844050	105
9844051	105
9844052	105
9844053	105
9844054	105
9844055	105
9844056	105
9844060	37
9844061	37
9844062	37
9844063	37
9844064	150
9844065	150
9844066	150
9844067	150
9844068	150
9844069	150
9844070	150
9844071	150
9844072	169
9844073	169
9844074	169
9844075	169
9844076	164
9844077	164
9844078	164
9844079	164
9844080	164
9844081	164
9844082	103
9844083	103
9844084	103
9844085	103
9844086	103
9844087	103
9844088	103
9844089	103
9844090	103
9844091	103
9844092	103
9844093	103
9844094	45
9844095	173
9844096	173
9844097	173
9844098	173
9844100	208
9844101	209
9844102	209
9844103	206
9844104	206
9844105	208
9844106	206
9844107	209
9844108	206,208,209
9844109	206,208
9844110	208
9844111	206
9844112	206
9844112	208
9844113	208
9844114	206
9844115	206,208
9844116	208
9844117	206
9844118	206
9844118	208
9844119	209
9844120	209
9844121	209
9844122	215
9844123	215
9844124	214
9844125	214
9844126	214
9844127	214
9844128	214
9844129	214
9844130	214
9844131	213
9844132	217
9844133	217
9844134	217
9844135	217
9844139	208
9844140	208
9844141	208
9844142	208
9844143	206
9844145	530
9844146	530
9844147	518
9844150	209
9844151	66
9844152	66
9844153	66
9844154	66
9844155	66
9844156	66
9844200	426
9844201	426
9844202	427
9844203	427
9844204	426
9844205	426
9844206	427
9844207	427
9879100	413
9879101	135
9879102	135
9879103	135
9879104	134
9879105	134
9879106	417
9879107	133
9879108	133
9879109	132
9879110	132
9879111	132
9879112	133
9879113	132
9879114	133
9879388	414
9879389	414
9879390	415
9879391	415
9879999	413
9889134	413,534
9910010	234
9911527	194
9911528	194
9912600	288
9912601	288
9912602	288
9912603	288
9912605	290
9912610	290
9912611	288
9912612	288
9912620	288,290
9913071	385
9913072	385
9913073	385
9913074	385
9919107	201
9919108	201
9919109	201
9919110	201
9919111	201
9919112	201
9920015	234
9920015	235
9970100	377
9970101	377
9970102	376
9970103	376
9970104	376
9970200	376
9970210	376
9970220	376
9980100	442
9980101	442
9980102	442
9980103	442
9980104	442
9980105	442
9980106	442
9980107	442
9980108	442
9980109	442
9980110	442
9980111	442
9988100	374
9988110	374,375
9988120	374
9988120	375
9988200	374
9988201	374
9988202	374
9988203	374
9988204	374
9988205	374
9988206	374
9988207	374
9988208	374
9999100	233
9999101	233
9999110	233
9999120	233
9999130	233
41849401	137
41849601	137
61853201	135
61853202	201
61853601	201
61886001	417
66018101	414
8254410 B	370
8254410 W	370
9010154BS	78
9010154G	78
9010154SS	78
9010155SS	78
9010155W	78
9010156B	78
9010156BS	78
9010156G	78
9010156SS	78
9010156W	78
9570013B	79
9570013BS	79
9570013G	79
9570013SS	79
9570013W	79
9570014B	79
9570014BS	79
9570014SS	79
9570014W	79
9570015B	79
9570015BS	79
9570015SS	79
9570015W	79

PICTOGRAMS

PICTOGRAMS

CLASS


CLASS I
Protective earthing


CLASS II
Protective Insulation


CLASS III
Protective Low Voltage

DIMMABLE


NOT DIMMABLE



DALI



TRIAC & DALI

IP PROTECTION



IP20



IP32



IP40



IP44



IP54



IP62



IP65



IP67



IP68

MATERIAL



ALUMINIUM



PLASTIC/ PC



GYPSUM



STAINLESS STEEL 316



STAINLESS STEEL 304



GLASS



CONCRETE

LAMP TYPE



GU10



AR111



MR11/MR16

BEAM ANGLE



STANDARD



ZOOMABLE



WALLWASH

LIGHT SPECS



IK



CUT-OUT

WARRANTY



YEARS



LIFETIME

LED SPECS



CRI



UGR



STEP MACADAM

DRIVER



INCLUDED



EXCLUDED



